1962 round up

Digitized by the Internet Archive
in 2011 with funding from
E-Yearbook.com

http://www.archive.org/details/roundup1962bayl

GEN

ALLEN COUNTY PUBLIC LIBRARY
3 1833 01759 0719

GC
976.402
W11BU,
1962

The 1962 Round Up

Baylor University
Waco, Texas

The 1962

Today we look at Baylor through a stained glass window—the famed windows of the Armstrong Browning building.

Annually thousands of people from all points on the globe journey here to see this building: the largest collection of Browning's works in the world.

This year we have selected the Browning library as the focal point from which we will view Baylor: 1962. In this book is a partial record of students, classes, pep rallies and long lines stretched across a football field.

The reader will find many pictures and stories which he lived and saw first hand. Tomorrow they will be memories. We present this book for your enjoyment, the 1962 Round Up.

Baylor University Round Up • • •

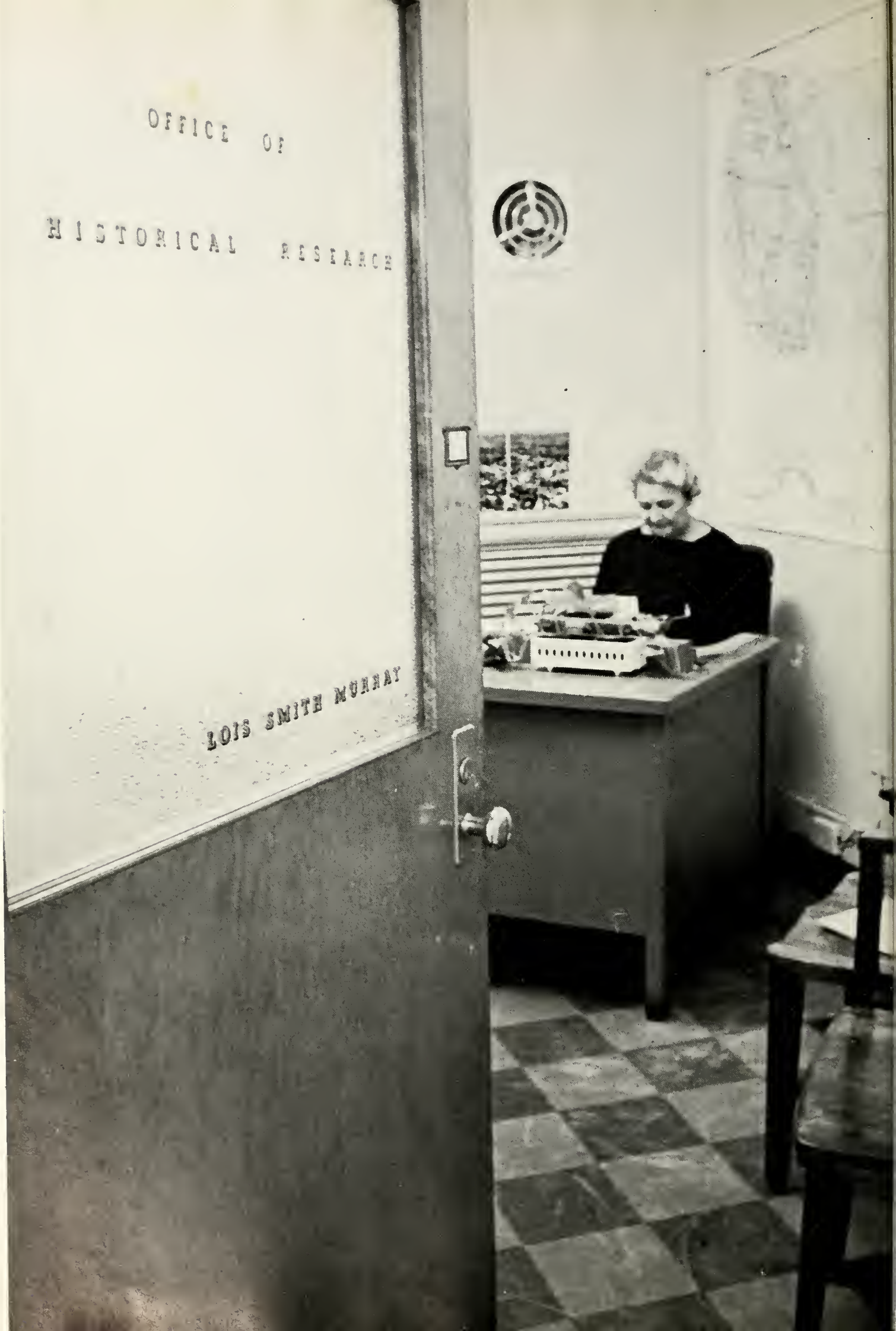
OFFICE OF
HISTORICAL RESEARCH
LOIS SMITH MURRAY

In Appreciation . . .

Mrs. Lois Smith Murray: an expert in effective living. To her we dedicate the 1962 Round Up.

Mrs. Murray is an outstanding scholar, teacher, author and sincere friend to all within the Baylor family. Twice this year she has been honored, as the outstanding woman faculty member and the top woman alumna of Baylor.

She has done graduate work at five universities and holds an honorary doctor of literature from Howard Payne College. Her book, "Effective Living," is in its second printing and has been adopted as a textbook by colleges throughout the nation.

As a teacher Mrs. Murray has loved her students and sought to help them grow with an insatiable intellectual curiosity. She has tried to help the students know and accept themselves and grow in mental and moral stature.

But even greater, she has possessed the rare strength to endure great suffering and sorrow and demonstrate great concern for others with far lesser woes.

To a great lady, Mrs. Lois Murray, we dedicate this book.

In Memoriam

Dr. A. P. Cagle—loved and respected by faculty members, students, and McLennan County Democrats—dedicated his thirty-seven years at Baylor teaching to thousands of students the American system of self-government. Dr. Cagle spread his influence to many young men who went from Baylor into law practice, local and state politics. Many others came into contact with him during his many years of service as county Democratic chairman. A lawyer and author as well as a professional student of political science, Dr. Cagle stood as a strong proponent of the American way of life.

Therefore, the Round Up joins with friends and relatives in paying homage to Dr. A. P. Cagle, a man who, though others will be named to his various positions, was in a very real sense, irreplaceable.

TABLE OF CONTENTS

Activities 8

Personalities 44

Organizations 82

Athletics 190

University 268

Activities

A perfect setting for the beginning of a year.

Oh, I've got a cramp!

Really, Deah.

The hustle and bustle . . .

It fits!

Sure! Didn't you know you're supposed to have two?

That good ole 'Baylor Line!'

. . . of beginning a new year . . .

. . . and you only have to march ten hours a week!

Enny Meeny Miney Mo . . .

It's in the bag!

. . . finding time for fun . . .

Calling all cars!

. . . before settling down to studies . . .

. . . and what did you say your name is?

Freshman begin campaigning.

Baylor's P.R. Expert!

American Ideals Conference

. . . a president is inaugurated . . .

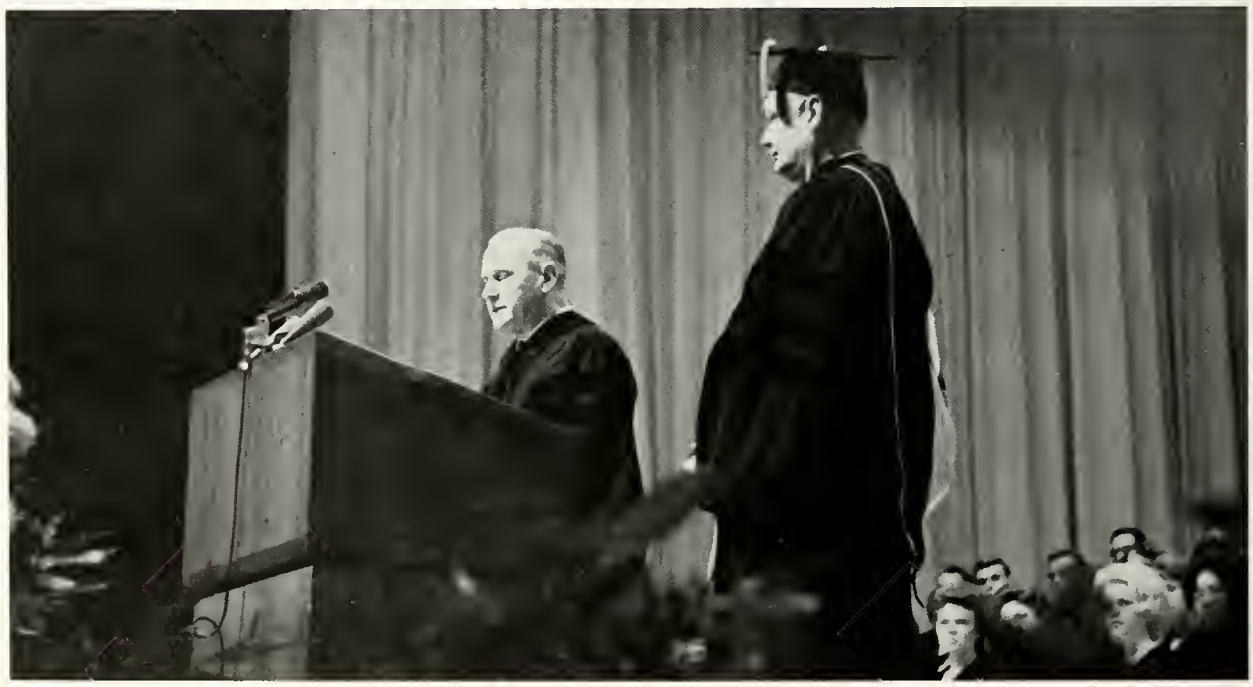

Judge Abner V. McCall
President of Baylor University

. . . and a Chamberman baptised . . .

Homecoming . . .

Atheneans — First Place

Daps — Third Place

Circle K — Second Place

. . . where beauty and

originality determine . . .

. . . the one who

A look into the future

Ohhhh!

I'M just a fool . . .

reigns . . .

Polly Spain, a princess representing Circle K

Dee Ann is crowned Homecoming Queen.

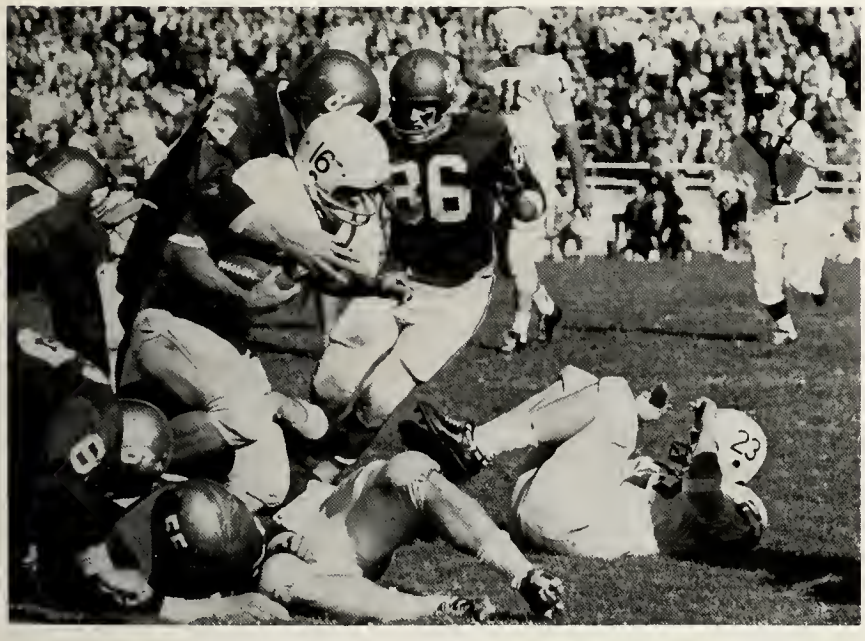

Marianne Hooke, a princess of Daps.

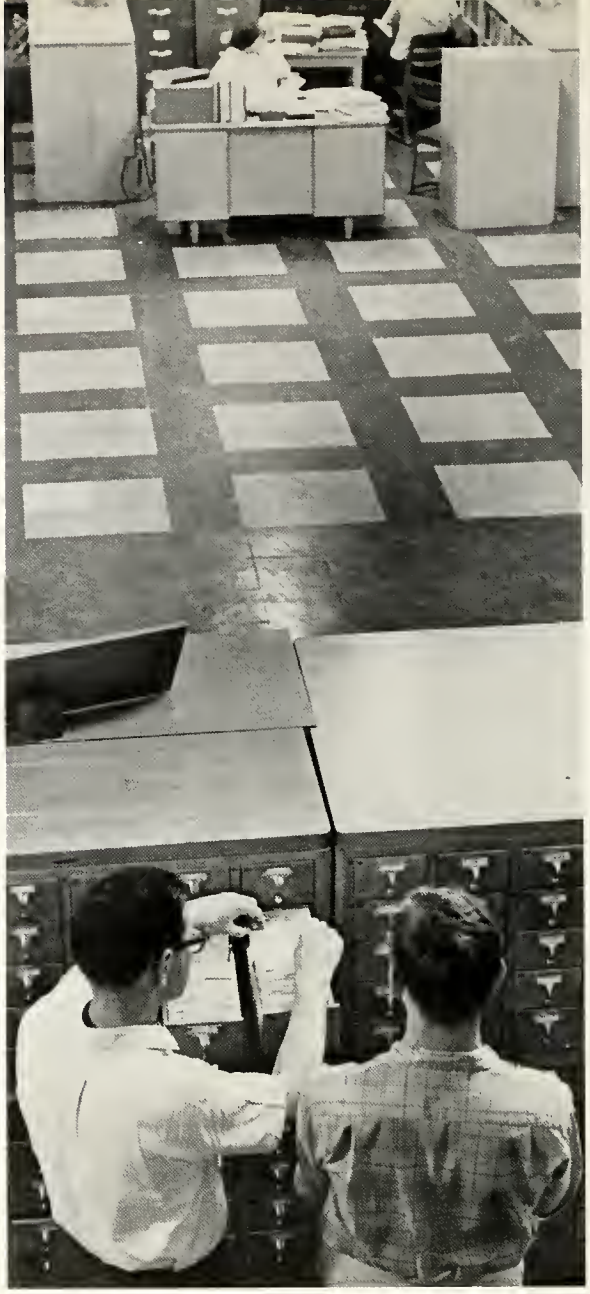

. . . finals hardly end . . .

We'll march forever . . .

Advise and consent

How long can it last?

. . . registration time . . . again

Mayhem!

Now where do I go from here??

Now the day is over . . .

Bewitched, bothered and bewildered

And I have influence with . . .

Alright, Sharon, open your mouth and sing!

Spring rush and pledging . . .

This *is pledging??*

Enjoy it while you can, boys.

AO Misses, AO Kisses

Dr. Edward Teller

Dr. Frank Laubach

Willie Mosconi

Dr. Knickbocker

. . . special guests are honored . . .

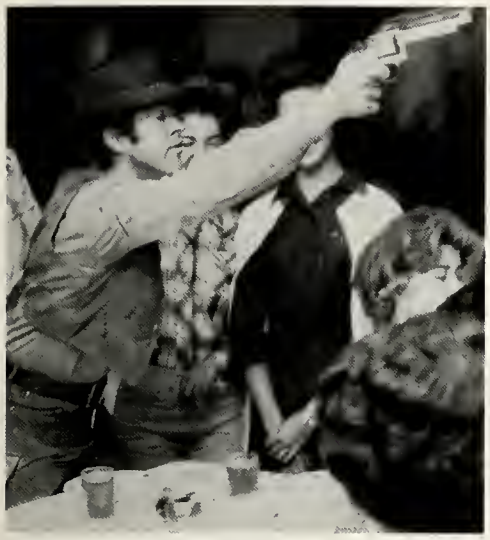

Clu Gulager

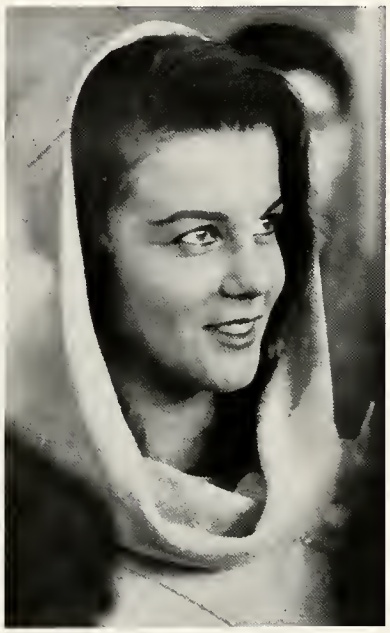

Ann Margaret

Jack Cox

The Four Freshmen

Bennet Cerf

. . . new buildings donated . . .

Mrs. Marrs McLean breaks ground for new Science building

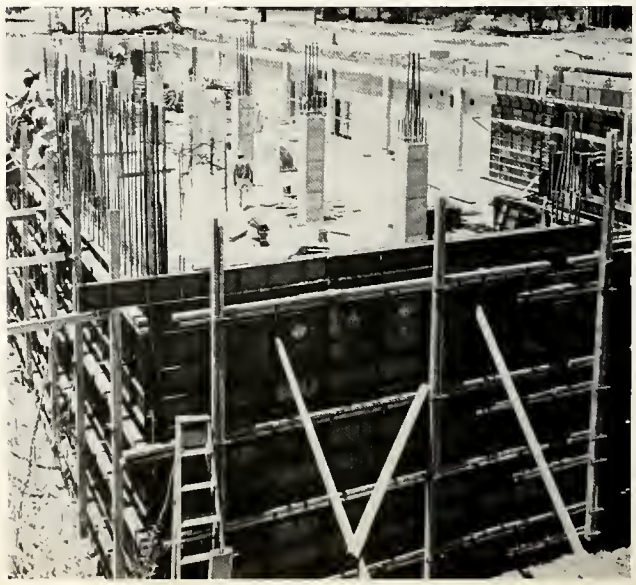

. . . and construction is underway . . .

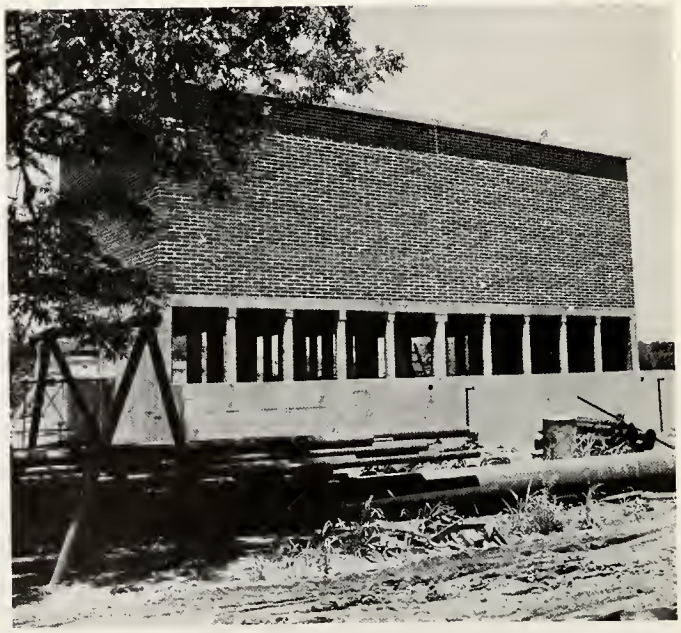

Romanoff and Juliet

The Dawn

The Devil

. . . another roun

Bobby Watson

Dike 13, You're Leaking

Dike 13

Dike 13

f performances . . .

Caucasian Chalk Circle

. . . *March snows* . . .

But, I don't have any pennies

. . . April King . . . and

What a way to make a living!

Then, I put my clown suit on . . .

April King Dance

Up in the air junior birdmen.

. . . University

Run "youse" guys, here comes Ness!

Watch out for the lightning, Wally!

Your boomerang what?

Sing . . .

It's what's up front that counts.

Over here, over there . . .

It feels so good to win—again.

Status symbol!

The opera,

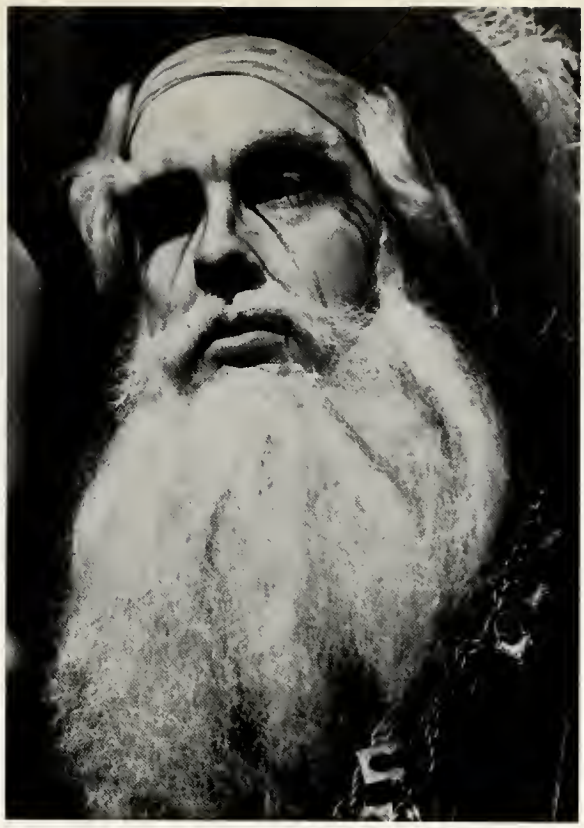

Rigoletto

. . . rodeo . . .

But I like the Redhead!

Nancy Gaines, Rodeo Queen

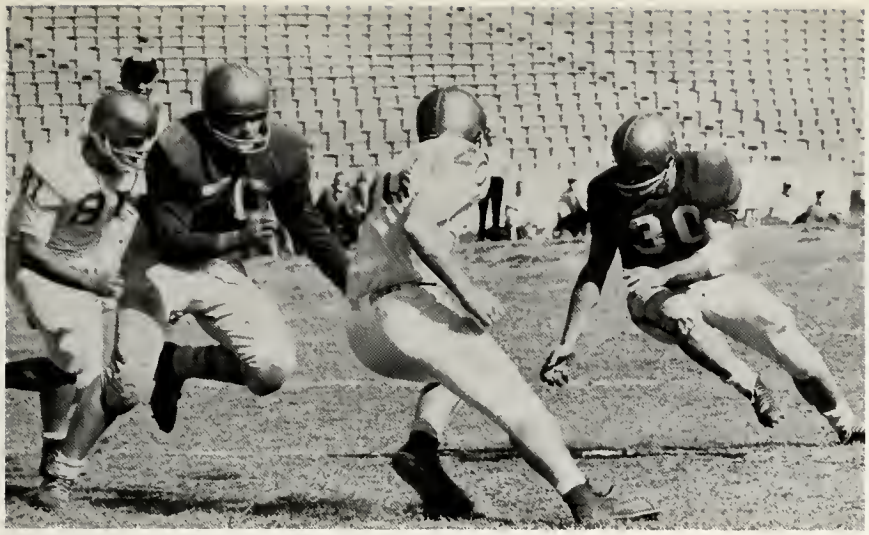

. . . Parents' Day . . . football

and

baseball . . .

. . . a special holiday . . .

. . . May Day . . .

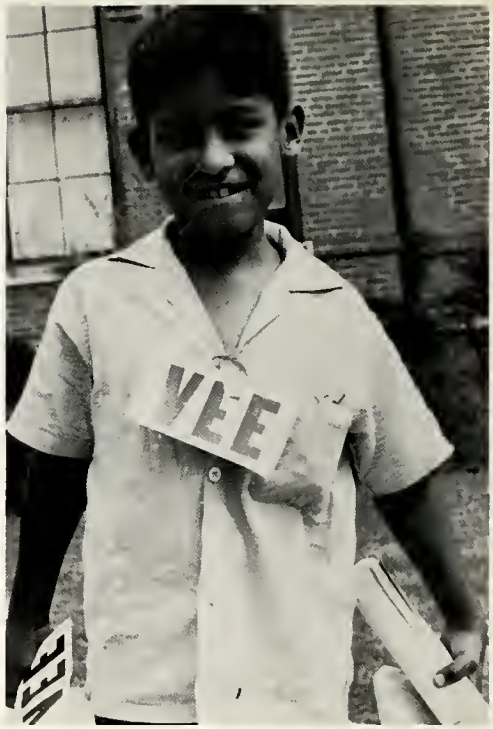

. . . weeks of campaign end

with the final count . . .

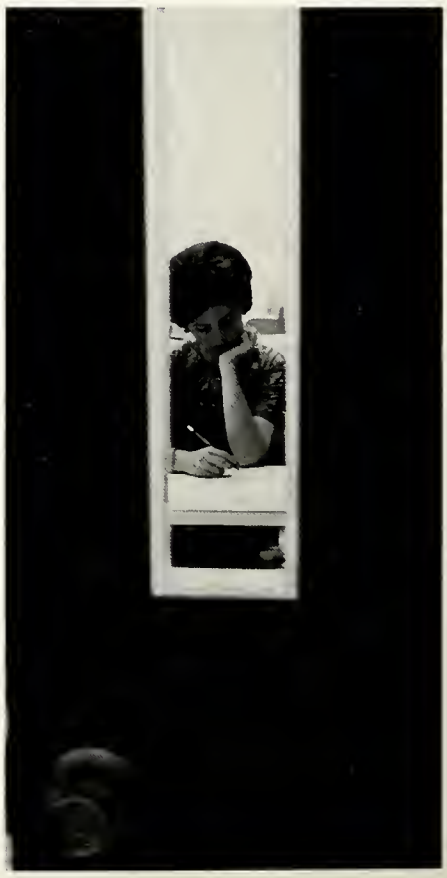

. . . a queen is crowned

. . . a sad but happy time . . .

. . . a year ends!

Personalities

Nominees chat with Round-Up representatives as they await interviews with the judges.

Each of the nominees is interviewed individually by judges at the afternoon tea.

Four Lads Select Beauties

The 1962 Baylor Beauties were selected by the Four Lads in two separate judgings under the direction of the Round-Up staff. The judging began at an afternoon reception in the Union Building where each of the nominees was interviewed individually by the Four Lads.

The judging continued at the presentation that night as each girl appeared in sports dress and formal attire. The presentation was sponsored by the Atheneans and entertainment was provided by the Four Lads.

Following the presentation a buffet honoring the Beauties and Finalists was given by the Atheneans in the drawing room of the Student Union building.

The judging is continued at the Athenean Presentation as the girls are presented in various attire and then questioned by the emcee.

Ann Stanford nervously draws question which she is to answer.

The Four Lads delighted the audience with their songs and comedy during the second portion of the Presentation.

Backstage the eight chosen beauties show surprise and excitement as their names are called.

Jane Pruitt, one of the eight chosen Beauties left Baylor at the end of the Fall semester and was therefore not available for the pictures which are featured on the following pages.

Following the presentation Beauties and Beauty Finalists are honored at a buffet in the drawing room of the Student Union.

Nancy Worrell Evans

Lufkin

Linda Moore

Gladewater

Suzanne Blailock

Dallas

Nancy Gaines

Lubbock

Robin Middleton

San Antonio

Polly Spann

Jackson, Miss.

Ann Stanford

Bryan

Lynda Ashcraft

Jill Cain

Claire Carter

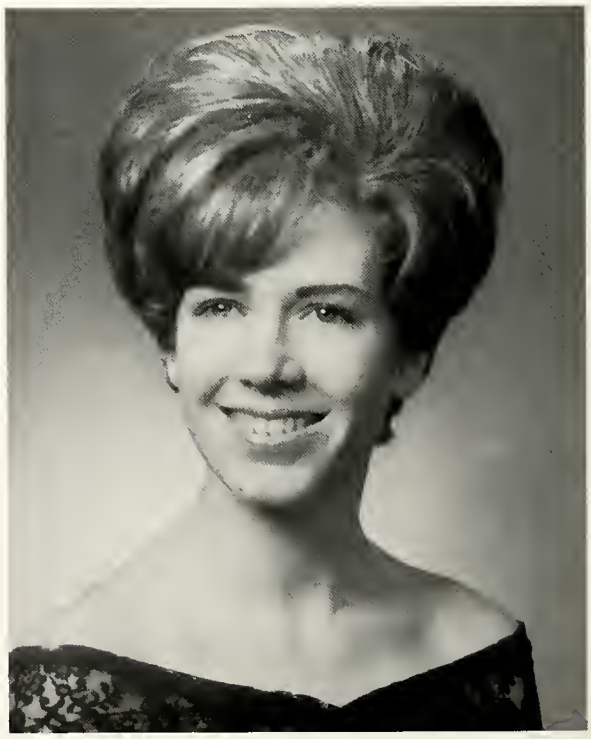

Sharon Edwards

Beauty

Carol Jenkins

Pat Loessin

Peggy Moore

Linda Kay Rogers

Finalists

Homecoming Queen

Deeann McCauley

May Queen

Kathy Shows

Baylor Royalty

Nancy Gaines
SMU Manada

Betsy Armstrong
A&M Cotton Bowl

Robin Middleton
Texas Round Up

Pam Utley
Football Festival

Polly Spann
Rice Rondolet

Who's Who in American Colleges and Universities

Election to Who's Who in American Colleges and Universities is one of the highest honors that can be attained by a student at Baylor University. Students are selected on the basis of popularity, service to the University, scholarship, citizenship and leadership in extracurricular activities.

Nominations are made by the student body from the junior and senior classes. Final selection is made by a student-faculty committee. The purpose of Who's Who is to give special recognition to those students who have given outstanding service to the University.

Who's Who is a national organization representing 721 institutions and must approve all nominations made by the University. The central office publishes a book consisting of all the members of Who's Who in American Colleges and Universities throughout the nation.

DANNY BAGBY, Porto Alegre, Brazil, senior, Psychology major; Chamber of Commerce; Psi Chi; International Community; BSU; Junior Class President; Omicron Delta Kappa; Yell Leader, 1961-62; Permanent Class President

DAVID RAY YOUNG, Temple senior, Religion major; Freshman BSU; Chamber of Commerce; Executive BSU; Ministerial Alliance; Senior Representative to Student Court; State BSU Executive BSU Council; Omicron Delta Kappa

DIANA HUMPHREYS, Newton junior, English and Education major Athenean; Alpha Lambda Delta; Student Congress; BSU; Dozen Darling, Freshman Year; Sophomore Class Secretary

BILL FLOYD, Atlanta senior, Atlanta and Pre-Law major; Circle K; Alpha Kappa Psi; Sigma Kappa Iota; Omicron Delta; Gamma Mu Society; Who's Who, Junior Year; Student Congress; Ten Best Dressed Boys at Baylor University; Baylor Representative to Student Conference of National Affairs; Baylor Representative to Texas Intercollegiate Student Association

JOE CHEAVENS, Austin senior, History major; Circle K; Alpha Chi; Omicron Delta Kappa; Young Democrats; Philosophy Club; Student Congress; Board of Publications; Pi Kappa Delta; Debate Team; Sigma Kappa Iota; Best Freshman Debater Award; Honors Program; SCONA Delegate; NTL Delegate; Sophomore Honors

MILBURN PRICE, Ellisville graduate, Music theory and Literature major; A Cappella Choir; Oratorio Chorus; Chamber Choir; BSU; Baylor Men's Leadership Honor Society; Student Summer Missionary to Southeast Asia; Roles in Annual Music School Operas

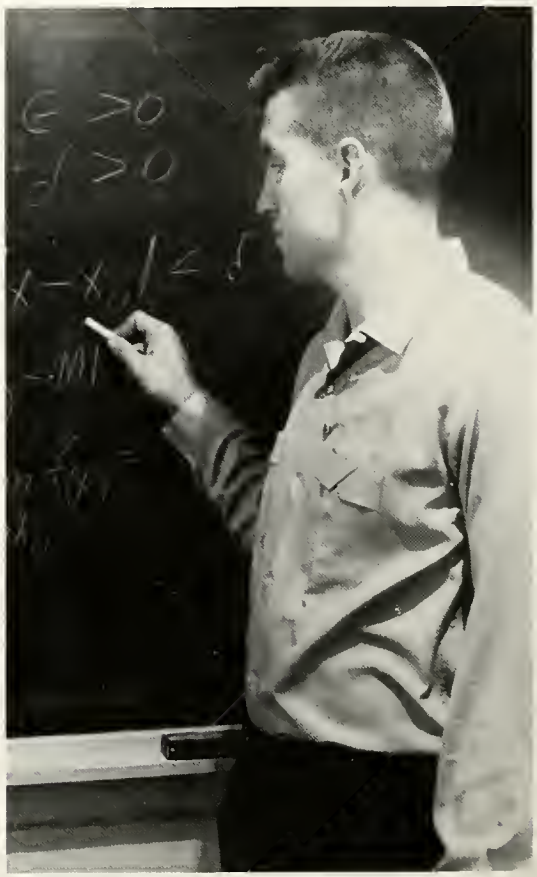

CARL CHOATE, Pasadena junior, Math major; Chamber of Commerce; FCA; Dean's List; Outstanding Freshman Athlete; All Southwest Conference Freshman Football Team; Varsity All Southwest Conference Honor Roll; Junior Class President; Athletic Representative to Sportsmanship Committee at Cotton Bowl

CAPPIE STERLING, Leland junior, English and Education major; Athenean; Alpha Lambda Delta; Alpha Chi; College Woman's Council; Student Congress; Junior Class Secretary; Dean's List

DON FERGUSON, Abilene senior, History major; Chamber of Commerce; Alpha Chi; Omicron Delta Kappa; Student Congress; BSU; Student Body President; Who's Who 1961; Most Outstanding Congressman

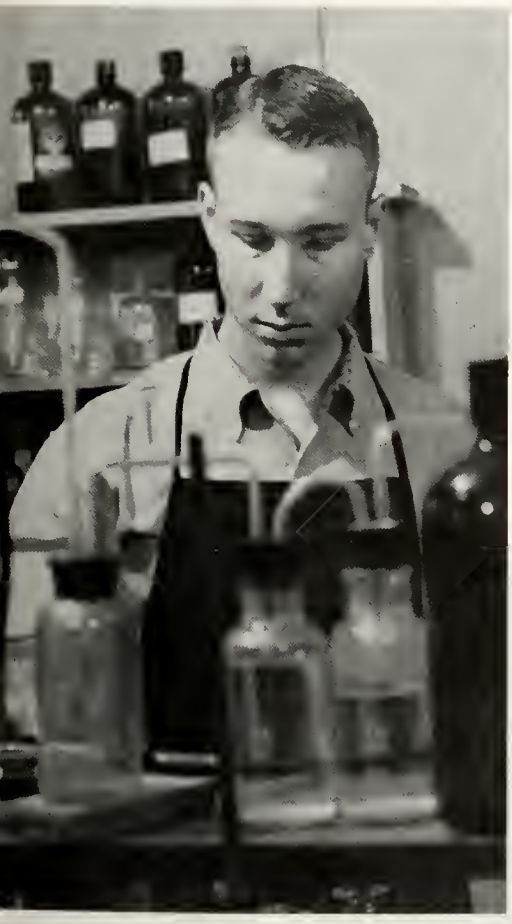

MIKE HENKE, Waco senior; Chemistry major; Pi Kappa Delta; Alpha Chi; Circle K; Student Congress; BSU Executive Council; Freshman Basketball; Tennis Team; Debate Team; Borden Scholarship Winner; Sigma Xi Scholarship Winner; Secretary Sophomore Class; Who's Who, Two Years

JOE BAILEY, Grand Prairie senior, Acounting major; Tryon Coterie; Circle K; Vice President of Sophomore Class; Student Congress

LINDA ODUM, Nashville junior, English and Education major; Phi Beta Mu; Alpha Chi; Student Congress; Memorial House Council; Focus Week Co-Chairman; Best Dressed Coed Nominee

RONNIE BULL, Bishop senior, Business major; Chamber of Commerce; Outstanding Athlete; All Conference Back; Second Team All American

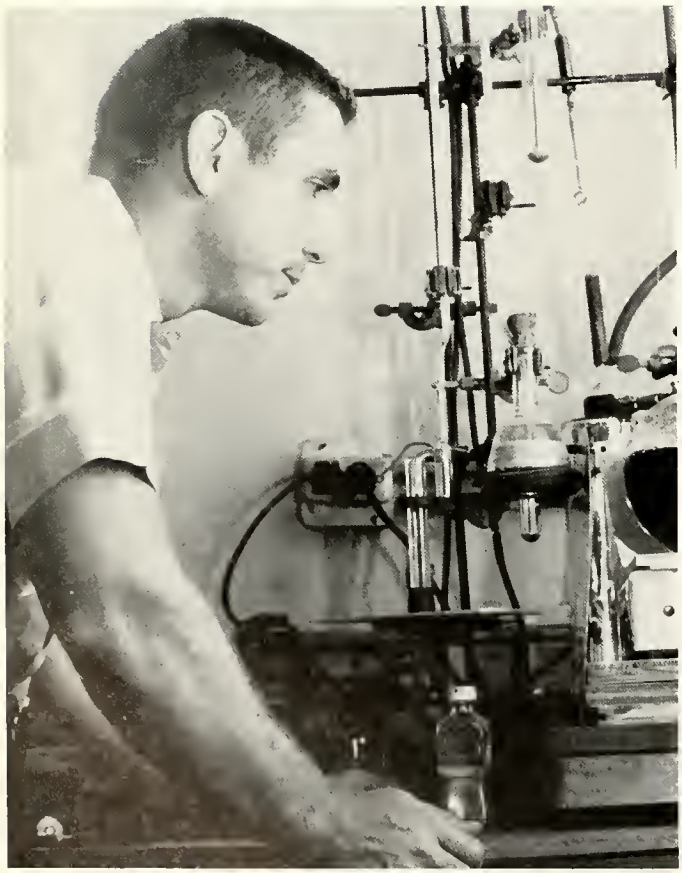

DAVID EDWARD YOUNG, Beaumont senior, Chemistry major; Tryon Coterie; "B" Club; Alpha Chi; American Chemical Society; Dean's List; Sophomore Honors; Outstanding Freshman Athlete; Most Outstanding Chemistry Student in The Nation

THOMAS ALBERT WITCHER, Lampasas senior, Law and Geology major; "B" Club; Alpha Chi; Geological Society; Delta Theta Phi; Varsity Football; All SWC; Phillips Hall Award; Most Valuable Lineman; All SWC Scholastic Team; Law School; Vice President Senior Class

JUDD HOLT, Denton junior, Political Science major, Tyron Coterie; Student Congress; Student Body Treasurer

JO ANN GODEC, Hurley graduate, Music Theory and Literature major; Mu Phi Epsilon; Alpha Chi; Oratorio Chorus; Mu Phi Epsilon; Outstanding Senior Award; Graduate Assistantship

TERRILYN GREGORY, Houston senior, Marketing major; Alpha Omega; Student Congress; Women's Inter-Club Council; Round-Up Staff; May Queen; Student Body Secretary; Student Congress

STAN WILLIAMS, Ozona senior, History and Education major; Circle K; Sigma Kappa Iota; Honor Council; Leadership Lab Delegate

SHIRLEY WYATT, Houston senior, History and Education major; Laurel Society; Alpha Chi; Alpha Lambda Delta; Sigma Delta Pi; Student Congress; Phi Gamma Mu; Memorial House Council; Junior Class Secretary

SUZANNE BLAILOCK, Dallas junior, English and Education major; Athenean Club; Student Congress; Silver Service; Safety Council; Baylor Beauty; Representative to National Football Festival; Homecoming Princess; Alpha Kappa Phi, Sweetheart; Rho Gamma Sigma, Sweetheart; Freshman Dozen Darling

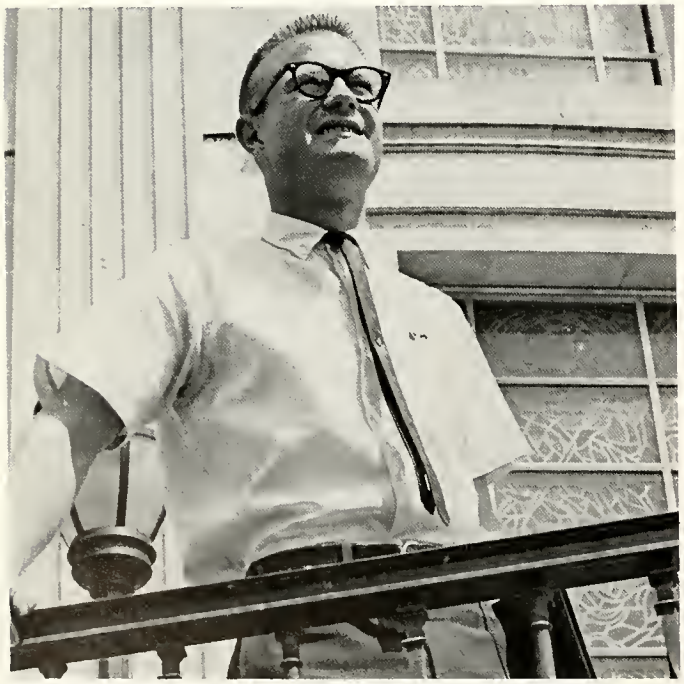

JIM LEAVELL, San Angelo junior, History and English major; Chamber of Commerce; Student Congress; Freshman BSU; BSU Executive Council; Outstanding Freshman Boy Award

ANN CHANEY, Horse Cave, Kentucky, senior, English and History major; Alpha Lambda Delta; Chi's; Pi Gamma Mu; Sigma Tau Delta; Laurel Society; Alpha Chi; Memorial House Council; Alexander House Council; Dean's List; Sophomore Honors; Honors Program; PSA Award

LINDA WILLY, Cameron senior, Elementary Education major; Student Congress; BSU Executive Council; Chapel Choir; Senior Class Secretary; Homecoming Nominee; Beauty Nominee; Most Representative Senior Woman

RONNIE GOODWIN, Odessa junior, Finance major; Tyron Coterie; All Southwest Conference Frosh Team; Most Valuable Back; Varsity Baseball; Varsity Football; All Southwest Conference Most Valuable Sophomore; Baseball All Southwest Conference Leading Hitter; Runner-up Sportsmanship Award

DAN PRATT, Jefferson City graduate, Music Theory and Literature major; A Cappella Choir; Bards and Raphsody Choir; BRH Choir; Student Congress; Student Court; Soloist With Symphony; Student Missionary to the Far East; Departmental Scholarship for Under-Graduate Studies

DAVID FARR, Waco senior, History and Pre-Med major; Circle K; Sigma Kappa Iota; Omicron Delta Kappa; Student Congress; Honor Role

JILL CAIN, Dallas senior, English and Education major; Delta Alpha Pi; Woman's Inter-Club Council; College Woman's Council; BSU Executive Council; Baylor Beauty; Homecoming Nominee; SMU Manada Representative

JOHN COLLINS, Newton senior, Political Science and Philosophy major; Circle K, Pres., Historian; Student Congress; Alpha Chi; Pi Sigma Alpha, Pres. and Vice Pres.; Sigma Kappa Iota; Baylor Leadership Society; Honors Program; Young Democrats, Vice Pres.; Freshman Baseball; Representative to SCONA

RONALD STANLEY, Port Arthur senior, English and Chemistry major; B Club; Alpha Chi; Omicron Delta Kappa; Tri Beta; All American Scholastic Team; All SWC Scholastic Team; All SWC quarterback; Captain of football team; Who's Who—2 years

DONALD W. LOOSER, Lufkin senior, Music and Sacred Music major; Alpha Phi Omega, Pres., V. Pres.; Alpha Chi; Baptist Student Union, Executive Council; Student Congress, Public Relations chairman; Bards and Rhapsody, Pres.; BRH Choir, accompanist; Omicron Delta Kappa; MENC; Inter Service Club Committee; Summer Missionary to the Orient, 1961; Vice President of Student Body, 1962; Who's Who—2 years

BILL HICKS, Little Rock, Arkansas, senior, Psychology major; Baylor Chamber of Commerce, B Club, Fellowship of Christian Athletes, Dean's List—2 yrs., Who's Who—2 yrs., All Southwest Conference Center, All Southwest Conference Academic Team, Co-Captain Football '61, Mr. Corrigan

NOLEY BICE, Tyler, Texas, senior, Law School; Delta Theta Phi, President; Student Bar, President; Law Review; Lounge Law; Chief Justice of Student Court; delegate to American Law Students Associations; Who's Who

JOHN HELD, Ozona, Texas, senior, Law School; Phi Alpha Delta; Law Review, Editor, Editorial Board; Alpha Chi; Summa Cum Laude; Lounge Law; Who's Who

Karl Mattlage and Ann Hunt

Joel Mathis and Ellen DuBose

Who's Whose

Patsy Jordan and Charles Lunda

Jim Crouch and Jane Caudle

Bert Tate and Pat Loessin

Mike Henke and Becky Dawson

Wayne Gillis and Nancy Redman

Tommy Reed and Susan Stringer

Freshman Homecoming Queen, Cora Bess Smith

Mr. Corrigan, Bill Hicks

APRIL KING, Pinky Gann

DAVID YOUNG—chosen one of the most outstanding young chemists in the United States

MIKE HENKE—named third of "Ten Top Collegians" by *Campus Illustrated*

GLAMOUR

July 50c

Special Beauty Issue:

The world's
gre
hai
Ken
crea
you:

60
F

basic
for you or
hairdres
instruct

EXTR
2 real-life n
vorkouts

Fall fashion forecast

One of Nation's Ten Best Dressed Coeds
Baylor's Miss Carolyn Taylor

Permanent Senior Class Officers

Danny Bagby
Linda Willy

Most Representative Seniors

Don Ferguson

Linda Willy

Organizations

SOCIAL CLUBS

Social Clubs entertain rushees at teas.

APO sponsors the Blood Drive

Turtle races! What next??

Phi Beta Mu practices for Sing

An AO Lineup!

Women's Interclub Council

Lu Nette Castle

Linda Bunnell

The Women's Interclub Council is an organization made up of representatives from each of the five women's social clubs on campus. Each club is represented by an ICC representative who serves for one year and their president. Members of the ICC include Alpha Omega, Atheneans, Delta Alpha Pi, Kappa Theta and Pi Alpha Lambda. The ICC is in charge of coordination club activities and sponsors the fall and spring girls rush.

Betsy Armstrong, Jill Cain

Naene Hall, Jeanette Hammack, Pat Loessin

Bob Ann McMullen, Judy Reagen, Cappie Sterling

Alpha Omega

Terrilyn Gregory
Fall President

Pat Loessin
Spring President

Alpha Omega, Baylor's oldest women's social club, was founded in 1924 by Dr. C. D. Johnson, who, with his wife, was the club sponsor until 1958, when Dr. and Mrs. Floyd Davidson took over the sponsorship. Throughout the year Alpha Omega attempts faithfully to follow its ideals of love, loyalty and service, and to promote social, intellectual, and cultural interests of Baylor women. Some of the annual club activities include the fall tea for the new women students, the Homecoming luncheon, the Winter formal, the Christmas style show and brunch, a Christmas party for State home kids, sponsorship of the annual Easter Seal Drive, the May Queen coronation and various other open and closed parties held during the year.

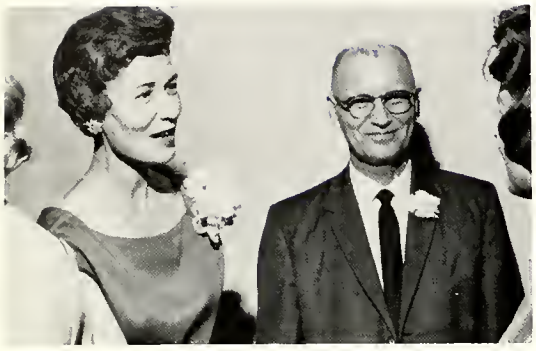

Dr. and Mrs. Floyd Davidson
Sponsors

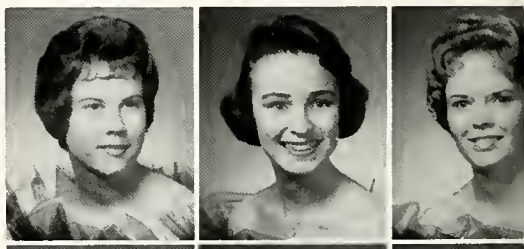

Laura Collins, Becky Dawson, Ellen DuBose, Snow Drop Dunn, Ben Joyce Edwards, Claire Emmott, Randy Fitzhugh, Janet Fox, Karla Gains, LaNelle Gallant, Allison Goff

Pat Graves, Linda Gray, Denise Green, Terrilyn Gregory, Carolyn Hammock, Jannie Haynes, Susan Johnson, Carol Jones, Valerie Jordon, Melanie Kadane, Linda Keeling

Phyllis Kennedy, Golden Keys, Barbara Jean Lee, Pat Loessin, Ann Massey, Barbara McCluskey, Jacque McDondal, Hazel McLauchlin, Pan Merka, Robin Middleton, Betty Dean Murphy

Betty Payne, Karen Petch, Julie Raef, Roma Reavis, Linda Kay Rodgers, Jan Ross, Frankie Rucker, Linda Russell, Sandra Sale, Sharon Sale, Susan Smith

Betty Sue Stoker, Kathy Street, VaRue Sweat, Barbara Sweatt, Carolyn Taylor, Pam Utley, Julie Utt, Ida Sue Vaden, Mary West, Paddy Westergard, Kay Nan Wilkerson

Alpha Omega Tea for new students

Alpha Omega annual Fall Fashion Show

Alpha Omegas working on Homecoming entry.

Judy Almon,
Betsy Armstrong

Marianne Austin, Sharon Bourgeois, Sunny Bullington, Jane Caudle

Atheneans

Pat Wagner
Fall President

Judy Reagen
Spring President

Dr. and Mrs. Robert Miller
Dr. and Mrs. James Dixon
Sponsors

The 1961-62 school year would show members and pledges in all phases of university life. Beginning the social activities was a tea for new students, followed by participation in Pigskin Revue. The Athenean Homecoming float won first place and their nominee Miss Dee-Ann McCauley was crowned Homecoming Queen. Sponsoring a Christmas party for children at the Waco State Home is one part of the volunteer work done. Social activities include open dances, closed parties, a pledge party given in honor of all other club pledges, Winter and Spring formals, and the Athenean Beauty Pageant.

The stated purpose of the Athenean Club is "to follow the high ideals of the Atheneans of ancient Greece." The club was organized in 1935. The sponsors are Dr. and Mrs. James Dixon and Dr. and Mrs. Robert Miller.

Lynn Bergold, Suzanne Blailock, Mary Carol Broadway, Mary Corinne Brothers, Nancy Brown, Jerri Bullock, Sally Kay Cloyd, Sue Collier, Sharon Creighton, Sarah Dawson, Sheilia Dedman

Nancy Gaines, Dela Gibbs, Beverly Gutelius, Susan Harrell, Martha Haywood, Brenda Hill, Jan Hodgkiss, Barbara Hoke, Lucretia Hoke, Virginia Howell, Diana Humphreys

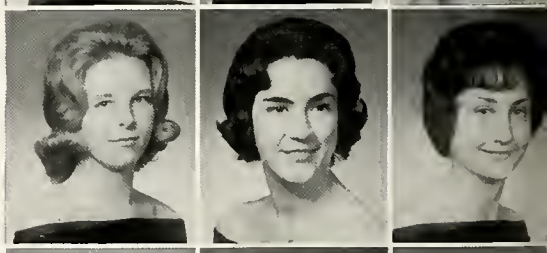

Judy Inzer, Linda Jackson, Barbara Joplin, Patsy Jordon, Jean Landers, Linda Liles, Barbara Mangum, Ann Mason, Martha Meissner, Betsy Monroe, Ann Moore

Linda Moore, Patty Myers, Virginia Nelson, Kay Nethery, Susie Osteen, Sybil Pittman, Elaine Posey, Jane Pridgeon, Judy Pridgeon, Mary Ann Shotwell, Sara Lee Spencer

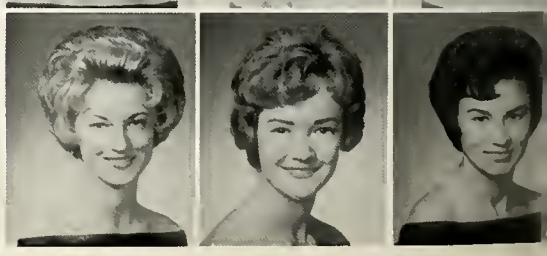

Ann Stanford, Cappie Sterling, Linda Thompson, Lee Trail, Dot Walker, Sandy Waters, Ellen Watson, Genie Weathersby, Judy Wheeler, Karen Willard, Pat Young

Atheneans working on float

Athenean Fall Pledges getting ready for the Pigskin Review

Athenean Rush Skit

Martha Andrews, Linda Ashcraft, Fran Avery, Judi Baker, Nancy Barron

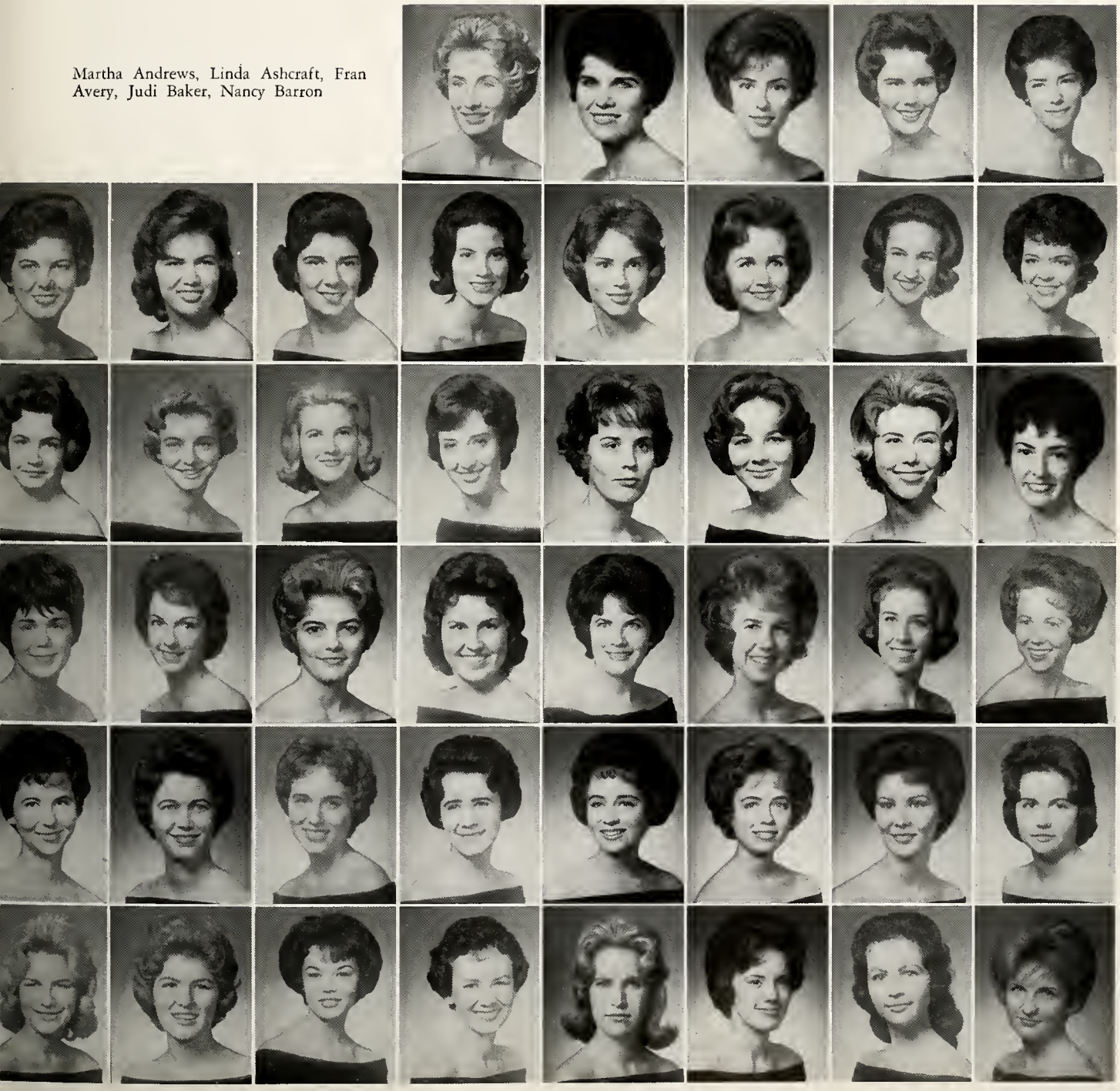

Delta Alpha Pi

Martha Weed
Fall President

Jill Cain
Spring President

The Blue, the Gold and the Pearl of Delta Alpha Pi, woman's social club, symbolizes foremost the promotion of good fellowship among all women on the campus and upholding the high standards of past generations.

In 1961, DAP established a scholarship in honor of its retiring founding sponsor, Mrs. Lois Murray. The club won the Student Union room decorating contest and built a winning float for the Homecoming Parade.

The busy club schedule began with a pre-school retreat in Brackettville. Activities include a fashion show for new students, an alumnae luncheon at Homecoming and sponsoring Bennett Cerf's lecture and the Intercollegiate Talent Show. Social activities are climaxed by winter and spring formals. Mrs. Edna SoRelle and Mrs. Jack Patterson are club sponsors.

Mrs. Edna SoRelle

Joyce Cargill, Karen Casterline, Dixie Dougherty, Donna East, Jane Felts, Mary Felts, Sara Garner, Sharlin Garrison, Fran Griffin, Jeanene Haube, Joan Hill

Marianne Hooke, Nancy Hyde, Sharon Heady, Karen Johnson, Jan Jones, Glenda Key, Cindy King, Mary Lane Lackey, Judy Lattimer, Nancy Lewis, Jane Lucas

Daps Fall Fashion Show

Pat McCallum, Camille McCann, Bob Ann McMullan, Margo Mittel, Sarah Moody, Mary Jane Ragland, Timi Richardson, Linda Samples, Kay Shelburne, Janice Slagle, Annell Smith

Carol Smith, Lucia Smith, Carole Sullivan, Brenda Walker, Judy Willoughby, Diane Wilson, Nancy Wilson, Diane Wimberly, Darlene Wolfe, Margaret Young, Shelia Young

Daps work on prize-winning Homecoming Float

Dap nominee, Homecoming Princess

Carole Baker, Polly Barron, Barbara Baugh, Nancy Blackstock

Dee Edwards Bonorden, Carolyn Boothe, Stephanie Bounds, Virginia Bradford, Jill Cain

Kappa Theta

Fall President
Joanne Baker

Spring President
Jane Hammack

Sponsors
Dr. and Mrs. Herring

The Kappa Theta Club was founded by Dr. Lorena Stretch in 1938 to promote understanding among club members, and to advance good will and friendliness to Baylor. The present club sponsors are Dr. and Mrs. Jack Herring.

The annual Pigskin Review, one of the important Homecoming activities this fall, was jointly sponsored by Kappa Theta. The fall club activities also included a tea honoring freshman girls, the annual winter formal, a Christmas Party for the children of the Evangelia Home, and decorating the Rose Room of the union building for Christmas.

Kappa Theta's Best Pledge

Linda Bunnell
Karen Cole
Barbara Davidson
Sherry Davis
Willa Dunlap
Jane Hammack
Jeanette Hammock

Wanda Hodges
Carole Kenslow
Marilyn Medlock
Gayle Painter
Melinda Sanders
Patricia Sowell
Margaret Tyeo

Kappa Theta Rush Party

Pledge activities for Kappa Theta

Imogene Anderson
Joanne Baker
Christy Bowers

Pi Alpha Lambda

Jane Mears
Fall President

Nanene Hall
Spring President

Mr. and Mrs. A. R. Sendon
Co-Sponsors

It was in the fall of 1940 that five Waco Baylor girls decided to charter a new women's social club at Baylor.

Since that time, the membership of Pi Alpha Lambda has grown to over 60. Yearly club projects include; the sponsorship of Corrigan Week-end, Homecoming, May Day, and the All-University Sing.

This past year, the club hosted the United States Air Force Academy at an open dance, held two formals, in addition to several other dances, teas and service projects.

Sponsors of the club are Mr. and Mrs. Andre Sendon and Mr. and Mrs. Clement T. Goode.

Marita Baits, Ann Burris, Dana Bruner, Sue Barnett, Wanda Cason, Lu Nette Castle, Sylvia Crawford, Carolyn Davis, Martha Dawson, Judy Dupree, Lynn Eikenburg

Lana Fagin, Sarah Gray, Pat Griffith, Joline Graves, Nanene Hall, Susan Holt, Barbara Hengst, Ruth Ann Hemphill, Laura Howell, Linda Hudson, Carol Johnston

Lizbeth Kirkendall, Hilda Lewis, Sue Massey, Timmy Mays, Kathy Morrison, Heather Milam, Mary Lee Miller, Martha Nash, Nancy Newman, Jenny Noe, Ivanne Ogle

Barbara Pickett, Pat Piper, Glenda Reeves, Cynthia Rogers, Gennell Salter, Jere Samuel, Tommy Slaves, Carey Ann Smith, Nita Smith, Suzanne Sommerville, Yvonne Stark

Ann Stephenson, Susan Stringer, Carol Thompson, Sandra Thomas, Ann Van Beek, Mary Ann Voigts, Jeannie Watts, Leslie Wells, Carolyn Williams, Verla Sue Wilson, Mitzi Womack

Dr. and Mrs. C. T. Goode
Co-Sponsors

Pi Alpha Lambda sponsors the Four Freshmen

Pi Alpha Lambda "Turns the Tide"

Sunny Abernathy, Guen Andrewson, Janet Arrington, Billie Jo Askew

Spring Pledges

Atheneans

Kappa Theta

Alpha Omega

Delta Alpha Pi

Pi Alpha Lambda

Men's Interclub Council

Warren Heagy
Esquire
Fall President

David Farris
Rho Gamma Sigma
Spring President

The Men's Interclub Council is the coordinating body of the men's social clubs. Each of the four clubs, including Esquire, Rho Gamma Sigma, Taurus, and Tryon Coterie, has three representatives each semester. This organization sponsors open rush week for men.

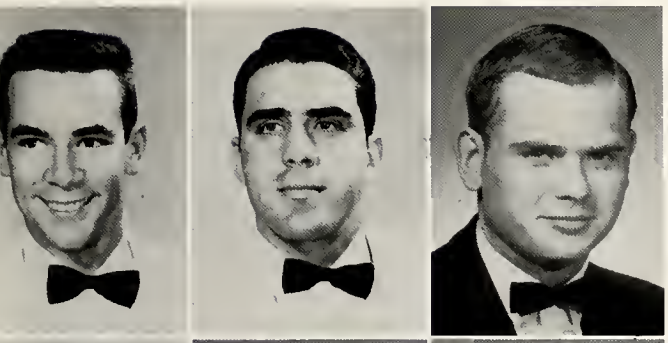

Perry Arnold, Taurus; Bob Clement, Taurus; Brack Jones, Rho Gamma Sigma.

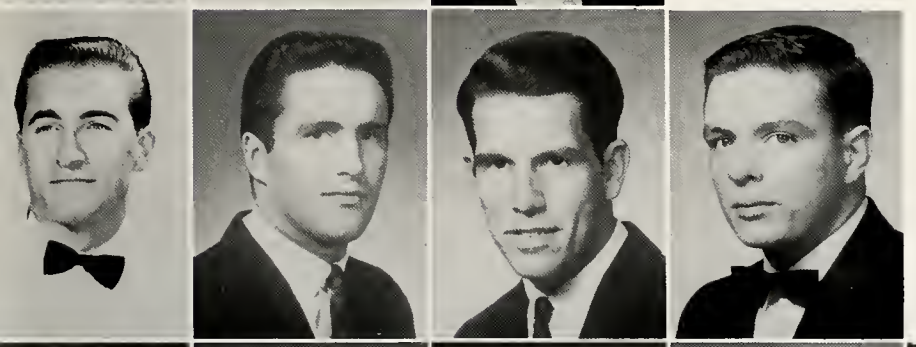

Eddy Jones, Taurus; David Louis, Tryon Coterie; David McAtee, Tryon Coterie; Lynn Moore, Esquire

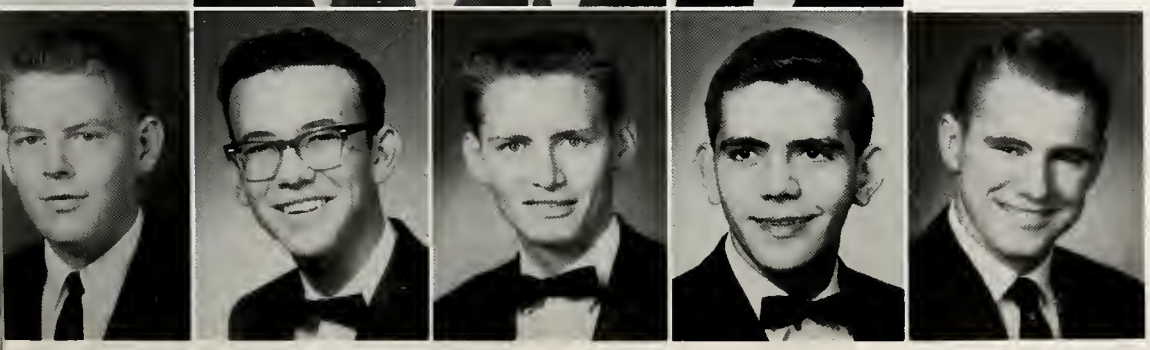

Blaine Parsons, Tryon Coterie; Tod Pierson, Esquire; J. E. Treadway, Esquire; James Wimberly, Rho Gamma Sigma; Dick Wood, Tryon Coterie

Delta Sigma Pi

Mike Irwin
Fall President

Jack Butler
Spring President

La Nelle Gallant
Delta Sig Sweetheart

Delta Sigma Pi is a dual-purpose fraternity in that it offers to the student both social and professional activities. Offering an enticing social schedule to correlate adequately with the social life of the university, Deltasig's national affiliation allows it to provide stimulating business lectures and far-reaching contacts for the furtherance of the students' success in the business world.

Among the social activities on the agenda for the year were an alumni dance at Homecoming, the Deltasig Snow Ball at Christmas, and the annual Red Rose Spring Formal, as well as several rush dances, and a picnic to Fort Parker.

Deltasig chose Miss Lanelle Gallant, an Alpha Omega junior from Houston, as the 1961-62 Rose of Deltasig.

Deltasig also sponsored a float in the homecoming parade, co-sponsored "The Fred Waring Show," participated in May Day, and was represented at all other campus festivities.

Walstein Smith Jr.

Kent Comer, Van Crouch, Charles Farris, Jimmy Farris, Artie Giotes, Bill Hartman, Pete Hill, Mike Irwin, Jim Jackson, Butch Lowrance

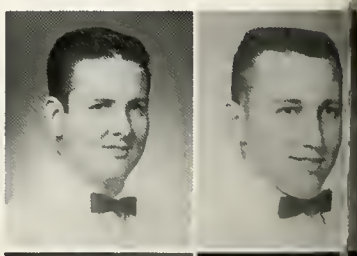

George Martin, Charles McWhorter, George Montague, O. T. Moore, Fred Neely, James Preston, Jerry Reed, David Roberts, Don Standley, Joe Taylor

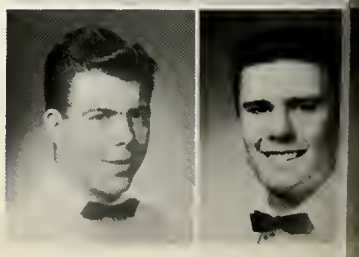

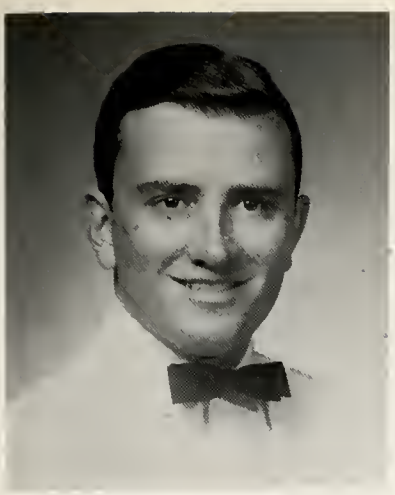

Joe Frank Thornton
Delta Sigma Pi Advisor

Santa visits Delta Sigs

Charles Bailey, Harry Barrett, Eddie Begham

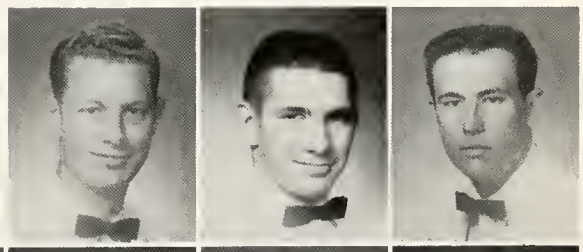

Charles Burton, Jack Butler, Kent Cardwell, Mike Corwin

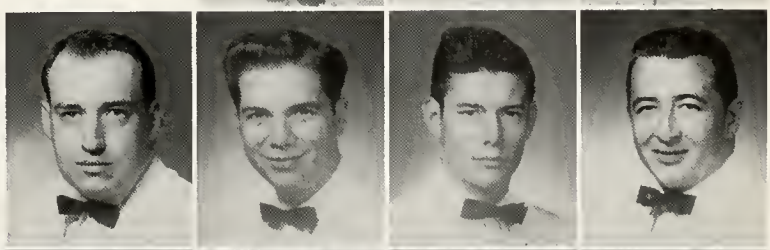

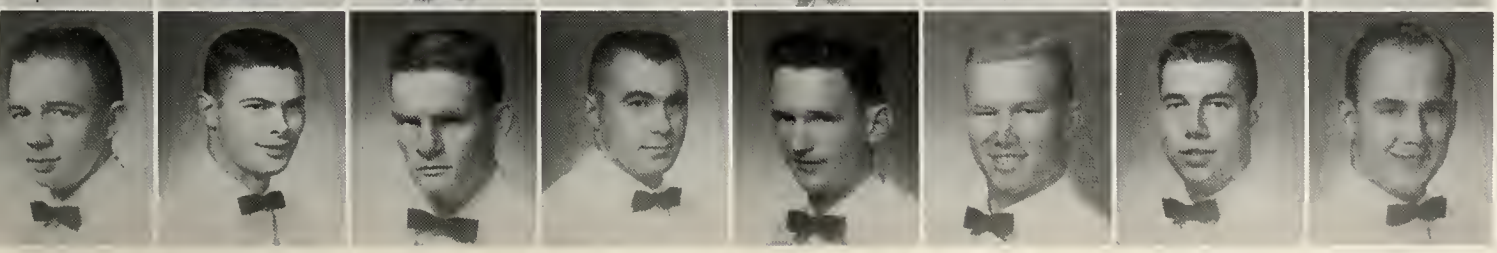

Esquire

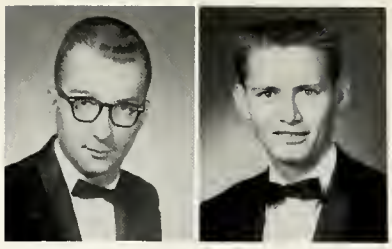

Bruce Bangert James Treadway

The Esquire Float

The Esquire Club of Baylor University is the oldest chartered men's social club on the campus. Its founding dates back to 1932. The club's motto "All for One—One for All," and the club's colors, black and white, have fostered some 29 years of continuous social events.

The Esquire Club is very proud of its Sweethearts for the year 1961-62, Miss Betty Cooper and Miss Carol Jenkins.

Bruce Bangert, Charles Bell, Don Boecker, Mercer Buchanan, Robert Burke, Davis George, George Roberts

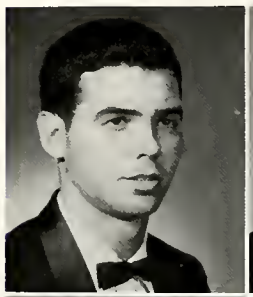

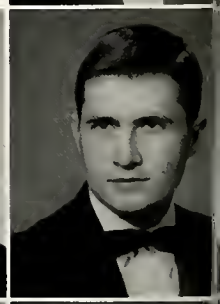

Richard Hall, Warren Heagy, Gid Kendrick, Tom Key, Ronnie Kilgore, Sam Knight, Charles Kucers, John Markham, Donnie McFaul

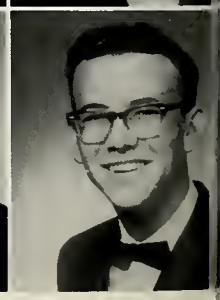

James Monroe, Lynn Moore, Todd Pearson, Billy Placke, Baker Riess, Jimmy Rexrade, Ronny Rogers, Mike Pune, J. E. Treadway

Miss Betty Cooper
Sweetheart

Miss Carol Jenkins
Sweetheart

Mike Albert, Billy Allen, Don Baker

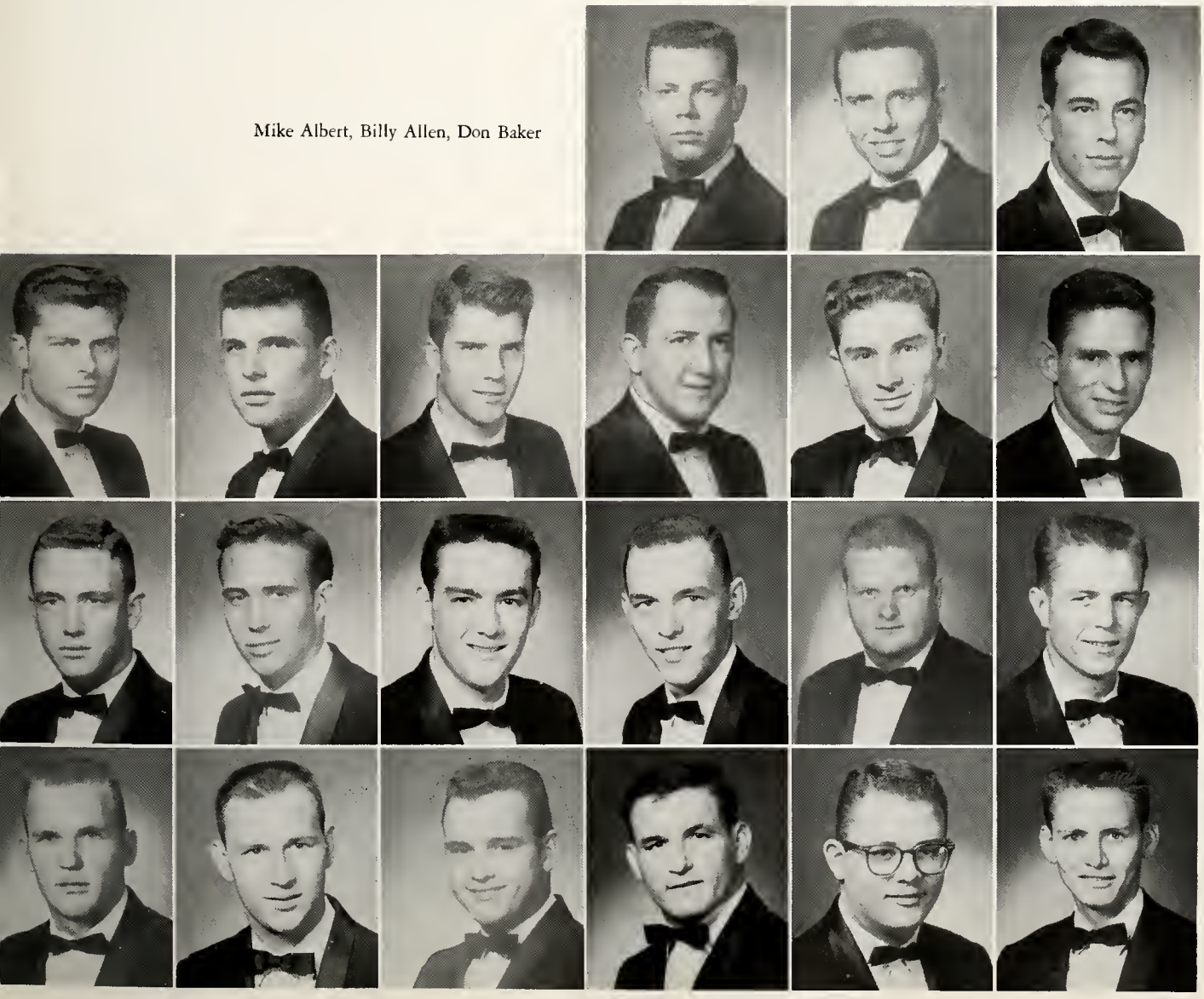

Lambda Sigma Chi

Jim Craft
Fall President

Bill Carruth
Spring President

Linda Kay Rodgers
Sweetheart

Lambda Sigma Chi is a men's social fraternity composed of selected men from every field at Baylor. They received their charter September 1960. Lambda Sig is independent of the Men's ICC and directs its own rush and pledge programs. The purpose of Lambda Sig is to promote good, clean social life which is essential in college.

Lambda Sigma Chi is sponsored by Dr. and Mrs. Corrie of the Baylor faculty. The sweetheart and Homecoming nominee is Miss Linda Kay Rodgers.

Dr. Walter Corrie
Sponsor

Dwight Chapman, George Christensen, John Good, Whitelaw Hunt, Rufus Lopez, R. H. McCoy, Bob Melear

President and Vice President present candy to Sweetheart.

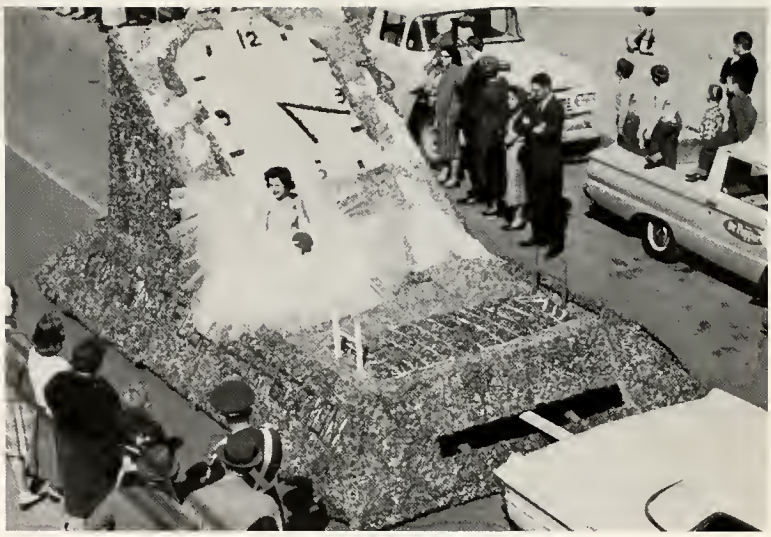

Linda Kay Rodgers rides Homecoming float.

Jan Bower, Bob Cathey

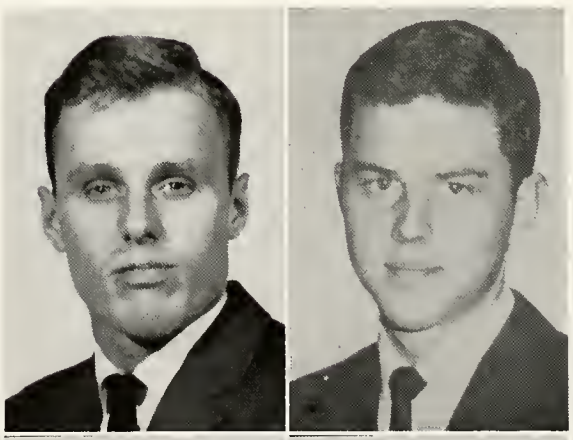

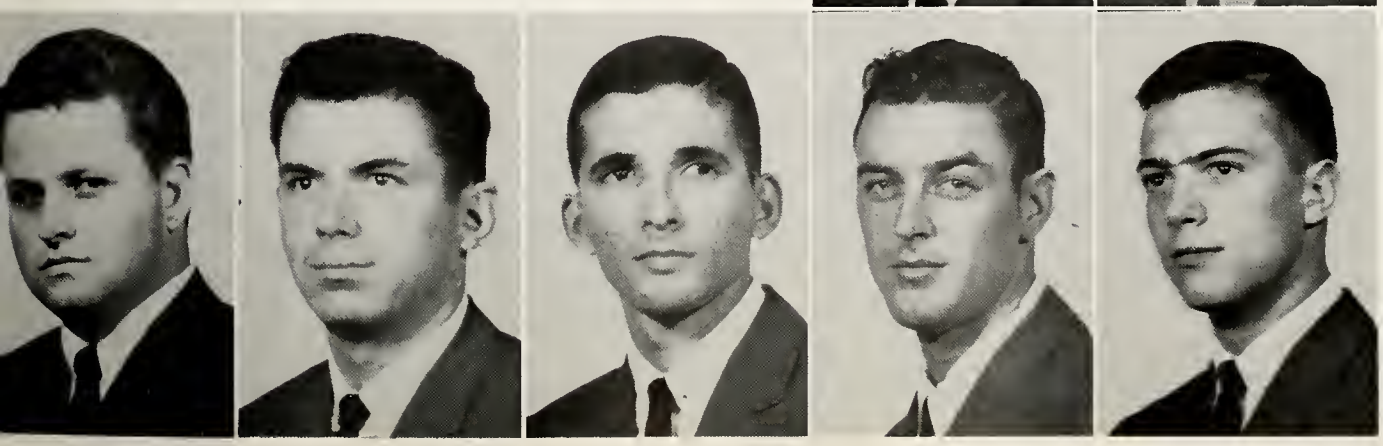

Rho Gamma Sigma

David Armes
Fall President

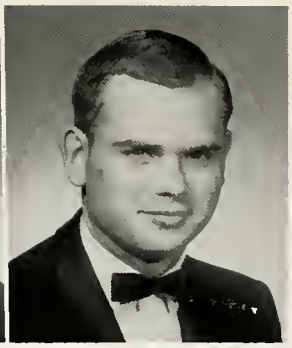

Brack Jones
Spring President

Suzanne Blailock
Sweetheart

Rho Gamma Sigma, national pre-law and social fraternity, was known as the Forum Society from 1925 to 1949; the society was re-activated at Baylor in 1958 and chartered as the Nat Harris Forum of Rho Gamma Sigma. The fraternity became a member of the Men's Inter-Club Council in the spring of 1959.

The full active social calendar is highlighted by the annual Confederate Ball.

Mrs. Margaret Harris Amsler is sponsor of the chapter.

Margaret Amsler
Sponsor

Lynn Craft, Sonny Cribbs, Gary Dennison, Chuck Doremus, David Farris, David Griffith, Oren Hamlin, Teddy Hartley, Jim Heath, Johnny Johnston, Sonny Karr

Johnny Murphy, Carlton Odom, John Powell, Forster Roden, Larry Stegall, Ken Strahan, Claude Wakeland, Fred Weekley, Dick Westerbrook James Wimberly, Steve Wright

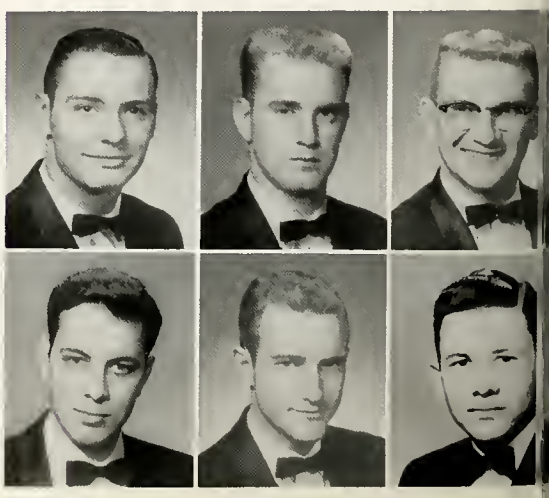

Marching to the Confederate Ball

Homecoming Float

Fall Rush Smoker

Fall Rush Party at the Raliegh

David Anderson, David Armes, T. H. Avery, Kirk Baker, Terry Beck

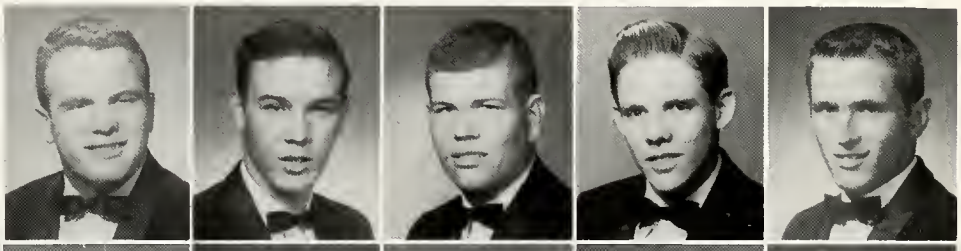

Skipper Blaydes, Herb Bolland, Jim Brackeen, Les Calleson, Don Chrestman, John Combs

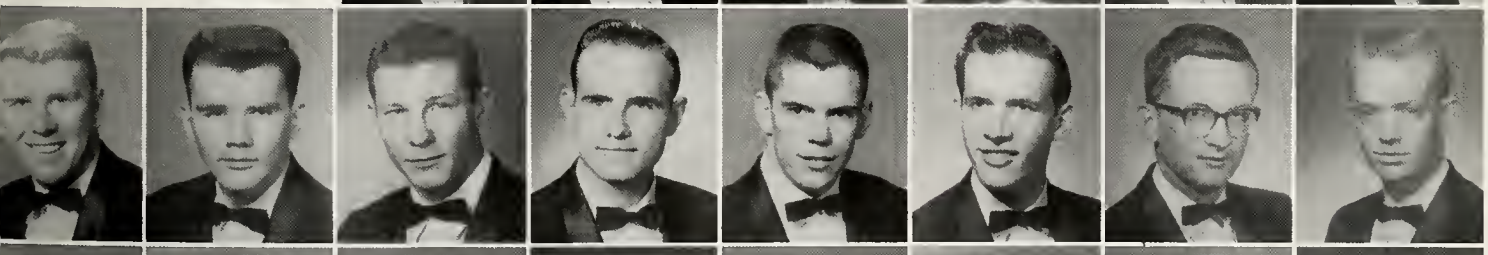

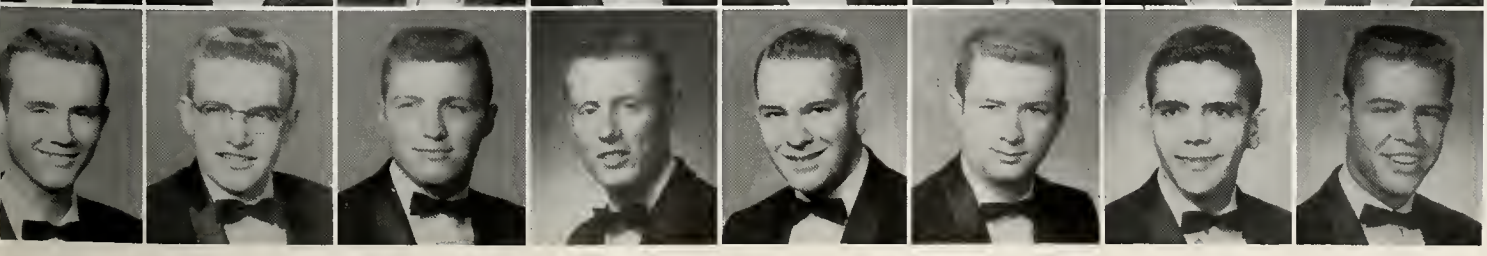

Taurus

Fall President
Hugh Burch

Spring President
Bob Clement

Valerie Jordan
Sweetheart

The Taurus Society was founded in 1948 at Baylor to provide brotherhood, social recreation and social training.

Social Activities this year included the Fall Tea honoring all other clubs and a Christmas in Las Vegas party. In addition Taurus participates in the All University Sing, Homecoming and May Day.

This year Taurus chose Miss Valerie Jordan, a junior, Alpha Omega from Houston, as their first annual sweetheart.

Dave Copeland, Lowell Douglas, Jim Gabriel, Gene Gaisser, Ted Hartley, Jim Heath, Gail Hopper, Eddie Jones, Bill Karger, Arch Koontz, Bob Lane, Wilson Lucas

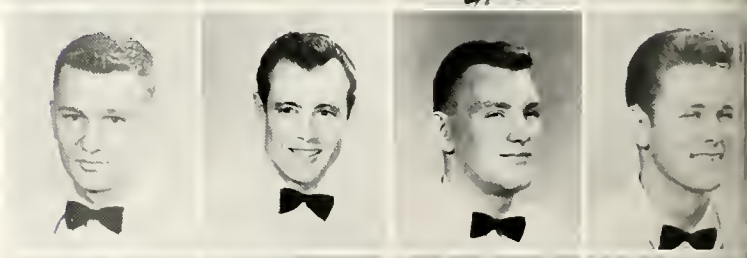

Jack Manning, Allie Martin, Nick Nickols, Tim Parker, Don Painter, Neil Richardson, Jim Rouse, Bill Sanders, Tom Walling, Robert Walling, Joe Weatherby, Fred Allen

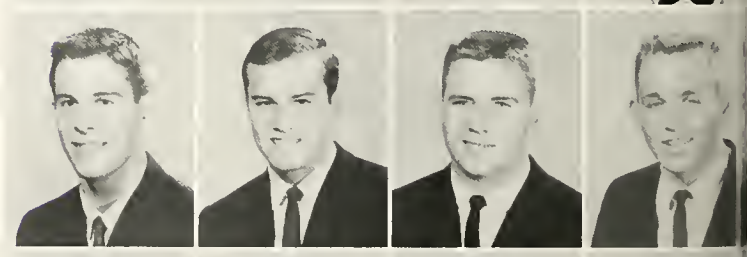

Johnny Baden, McClean Bowman, Danny Dansby, Barry Dollar, Pete Forsyth, Ron Galloway, Bill Kemp, Bucky Harris, Bill Hipple, Don Hopper, Rick Hughes, Jim Kennedy

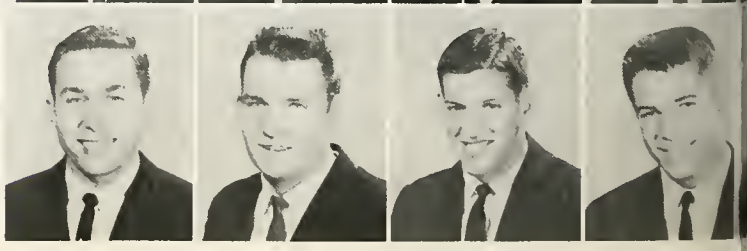

Larry Mitchel, Ronny Norton, Rick Parker, Jim Patterson, Benny Rapp, James Rust, Biff Winsor, Larry Shuttlesworth, John Staples, Darwin Starling, Wayne Williamson, Clarence Zoazirny

Taurus has Las Vegas Party

Practicing for Intermurals

Perry Arnold
Leonard Blaylock

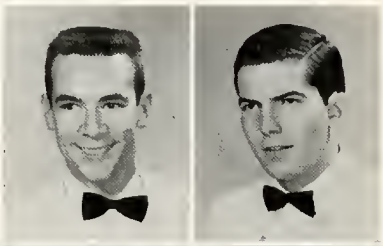

Hugh Burch, Bobby Carter, Butch Clardy, Bob Clement, Bob Collins

Tryon Coterie

David Young
Fall President

David Lewis
Spring President

Pat Loessin,
Try-C Sweetheart

Founded in 1947, Tryon Coterie serves the triple purpose of maintaining the high traditions of Baylor, fulfilling the desire for enjoyment of college life and creating a channel for social relations between students.

Special activities on the "Tri C" calendar include a fall tea honoring freshmen women, the "Great Gloomy Gathering" Christmas party sponsoring the May Day Coronation Review, and an outstanding spring formal in May. As a member of the Men's Inter-club Council, the club participates in the activities pertaining to this association in addition to competing in the Homecoming Parade and the All University Sing.

In fourteen years on campus, Try C has risen to be an integral part of the Baylor scene.

Bob Coe, Bill Daniel, Allen Dunn, Earl Ellis, Jimmy Fox, Benard Gann, William Gaunt, Ronnie Goodwin, Bill Hobson, Leon Hodges, Bud Hoffer

Judd Holt, Richard Howard, Monte Hulse, R. L. Ingersoll, Curtis Leggett, David Lewis, Jack Martin, David McAtee, Randy Meeks, Kelly Miles, Jimmy Morgan

Walker Ogden, Lynn Orbeson, Phil Parker, Blaine Parsons, Raynor Reavis, Tom Ed Reed, Jim Roberts, John Roberts, Will Rodgers, Charles Sligh, Al Steelman

Bobby Sutton, Bert Tate, Sam Terry, Joe Turrentine, Louis Westmoreland, Mark White, Sonny Whorton, Everett Williams, John Wilson, Dick Wood, David Young

Dr. and Mrs. Billy Hinton
Sponsors

Try-C readying Homecoming entry

Try-C Spring Officers

Try-C Fall Officers

Joe Bailey, Oren Beal

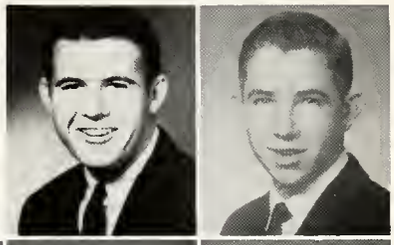

Ronnie Beall, Robert Belew, Bob Bobbitt, Jerry Broom, Max Chapman

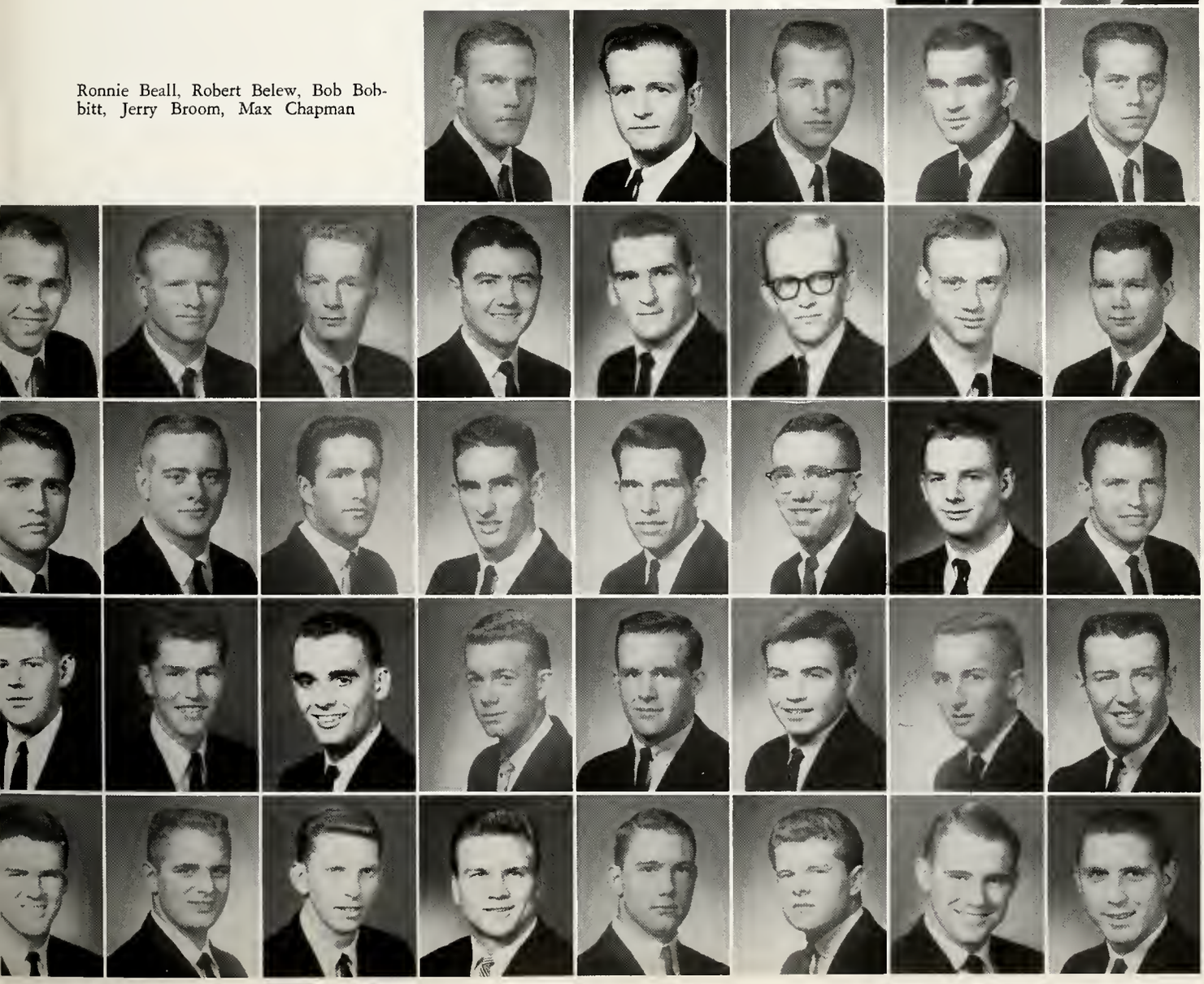

Spring Pledges

Taurus

Tryon Coterie

Lambda Sigma Chi

SERVICE

Alpha Phi Omega

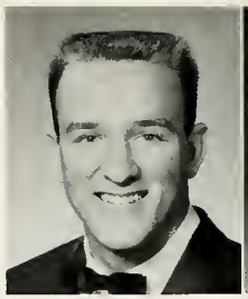

Burr Porter
Fall President

Dan Bohannan
Spring President

Linda Moore
APO Sweetheart

Alpha Phi Omega national service fraternity, was chartered on Baylor's campus in December, 1948, as the Zeta Omega chapter.

The national organization has four fields of service in which each chapter directs its energy. They include, service to student faculty; service to youth and community; service to members of the fraternity; and service to the nation as participating citizens.

APO chose Miss Linda Moore from Gladewater as their 1961-62 sweetheart.

Carlton Barnett, Robert Beckley, Jim Boerlin, Dan Bohannon, Albert Bowman, Crawford Dennis, Ed Davis, Edward Domingues

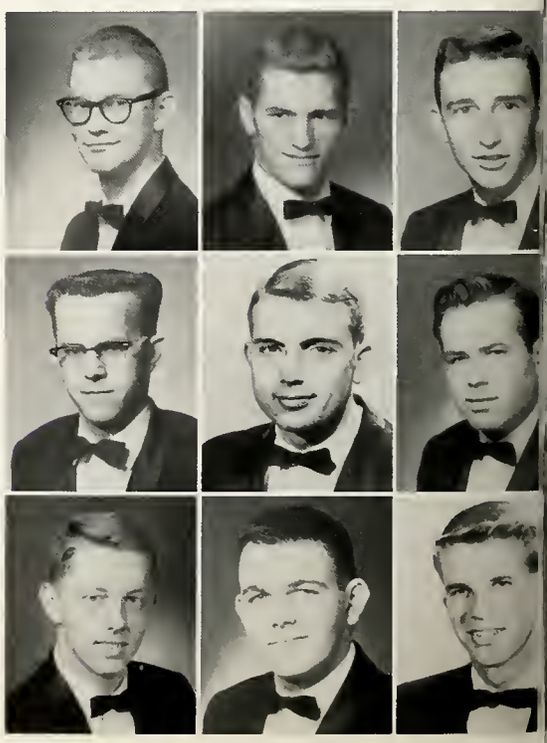

Bim Franklin, John Fry, Larry Funderburk, Ralph Gassiott, Jogie Gibson, Phil Gilbreath, Coy Gorbitt, Jimmy Grisby, John Hegi, David Hennessee, Don Howe

Robert Johnston, Ronnie Jones, Charles King, Ray Knight, Joe Lanoux, Don Looser, Van Mossirer, Terry Maynard, Bill McCleary, Bill Porter, Burr Porter

Joe Preston, Tommy Reid, John Schwetman, Larry Sinclair, Bruce Thompson, Ed Todd, Neal Watkins, Pat Washburn, Larry West, Talton Williams, John Wright

APO prepares for Convention.

APO sponsors Blood Drive.

Rollin Aars, Bill Adams, David Alexander, Bill Averett

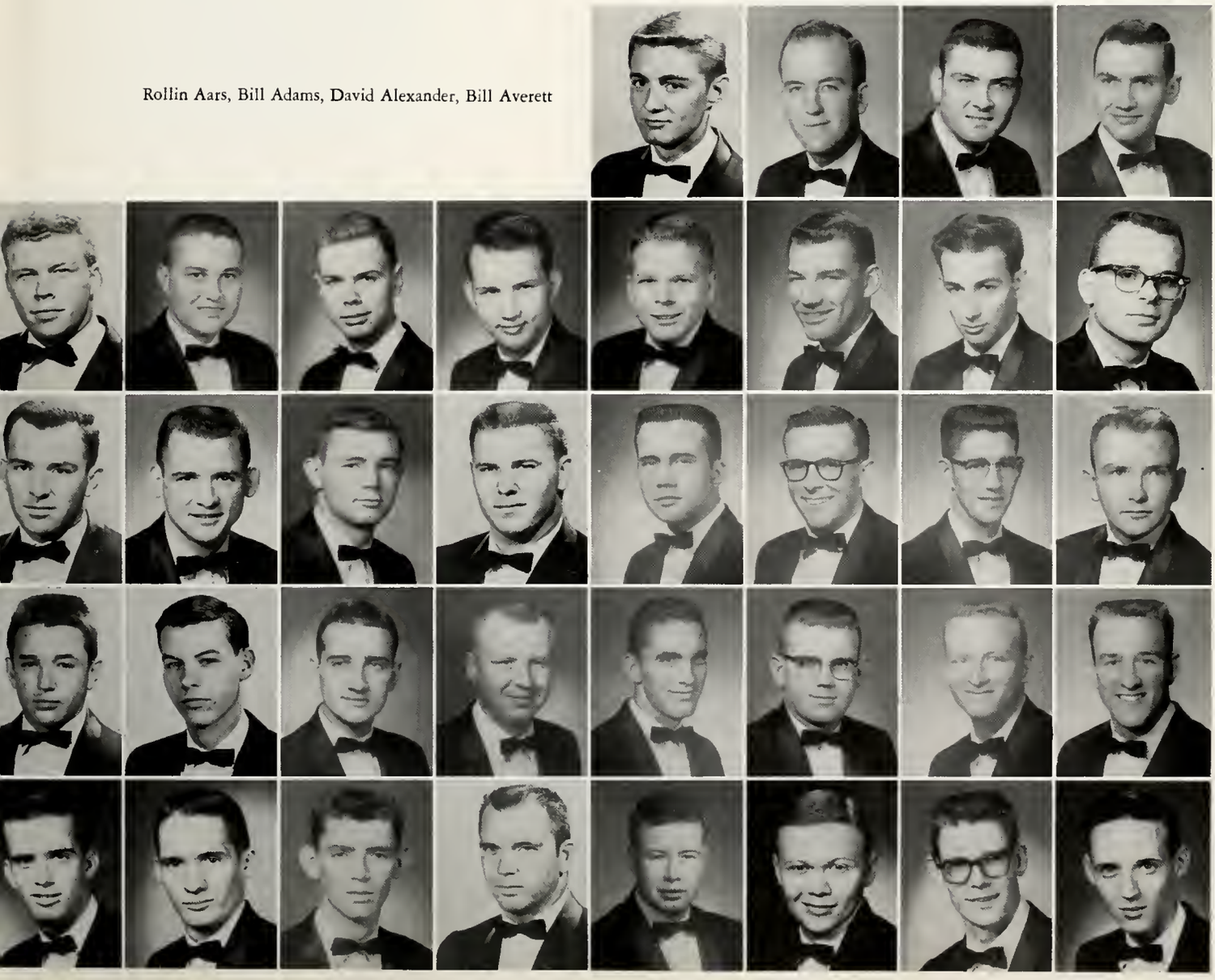

Angel Flight

Barbara Mangum
Fall President

Nancy Gallaway
Spring President

Angel Flight Tea for AFROTC Cadets, Fall 1961.

The Angel Flight at Baylor was organized in the spring of 1957 for the purpose of supporting and promoting the AFROTC on Baylor's campus and the many aspects of the Air Force.

Angel Flight, the sister club of the Arnold Air Society, serves as official hostess for all AFROTC social activities. It is both a service and social organization and is a member of the National Angel Flight with headquarters at the University of Miami.

Ethel Blackman
Kay Cameron
Jerri Cook
Judy Cook

Martha Durrett
Barbara Hammond
Paula Johnson
Barbara James

Cynthia Lorn
Georgia Ray
Judy Reinhart
Linda Smith
Helen Stover
Sandy Ureck

Arnold Air Society

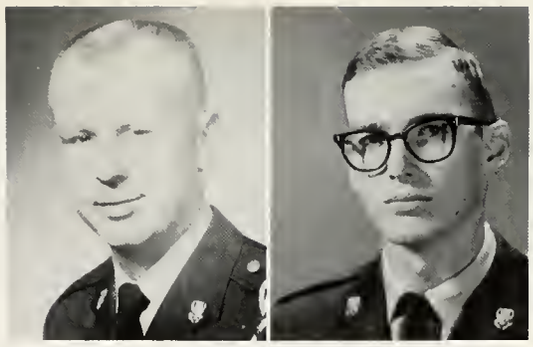

Fall Commander
Van Massirer

Spring Commander
Perry Polk

Sweetheart
Barbara Mangum

Arnold Air Society is a national honorary professional fraternity of Air Force Reserve Officer Training Corps cadets. The purpose of the organization is to further the mission of the United States Air Force in connection with the Air Force Reserve Officer Training Corps program at colleges and universities throughout the nation.

First organized on the Baylor campus in 1948, the unit was named after Colonel James Connally, a World War Two bomber pilot. Among its other activities, the squadron was host to the 1961 Southwest Area AFROTC drill competition.

The sponsor of the James Connally Squadron is Major Deane G. Churchill, and the sweetheart is Miss Barbara Mangum.

Arnold Air Society's Homecoming float

Randall Carter

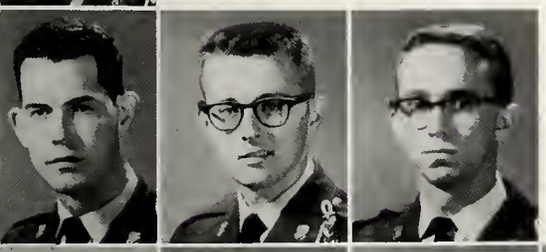

Calvin Chasteen
John Hopwood
Ralph Rohn

Bobby Sammon
Gene Tebeaux
John Truesdell
James Whittenton
George Wright

Chamber of Commerce

Ray Deaver
Fall President

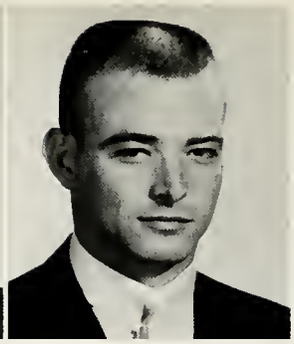

Joe Thompson
Spring President

Command Performance—Pigskin Review

Since its birth in 1919 the Baylor Chamber of Commerce has continued to give its full devotion to the furtherance of Baylor through athletics and to the promotion of school spirit. The Chamber is the oldest men's service club on the campus and continues to adhere to its familiar motto "Anything for Baylor."

Each year is full of activities for the Chamber, all designed to benefit Baylor. Some of these activities include selling spirit ribbons, sponsoring Homecoming activities, and sponsoring and coordinating May Day activities.

Carl Choate, Robert Christian, Connie Mack, Mike Collins, Jim Cook, Jim Daniels, Steve Dean, Ray Deaver, Gary Denison, Teddy Estes, Jim Evans

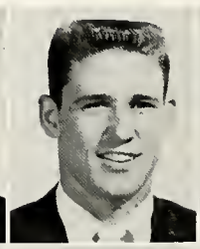

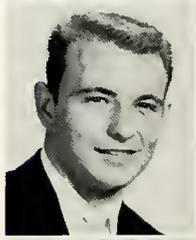

Glenn Fields, Leon Fitts, Jim Gooch, Larry Harbour, Bob Harrison, Doug Hill, Wayne Jordan, Jim Leavel, Charles Lee, Joel Mathis, Jason Mori

Mark Murdock, John Porter, Tal Roberts, Lee Robertson, Elwin Skyles, Billy Thames, Joe Thompson, Wendell Erwin, Byron Willis, Ronnie Wuensch, David Young

That'll be 2¢ tax please!

Builders of bigger and better Bear pits.

Joe Arnett, Danny Bagby, Dan Baker, Burnie Battles

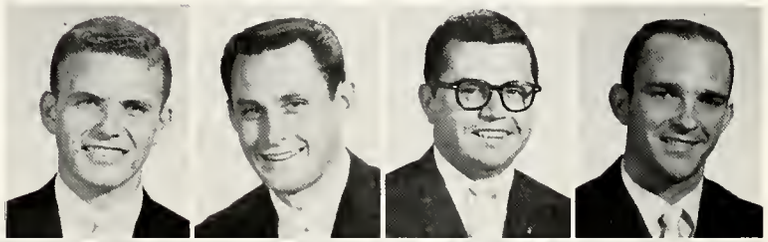

James Bowden, Frank Brown, Jerry Brown, Tommy Brown, Lee Bush, Pete Charton

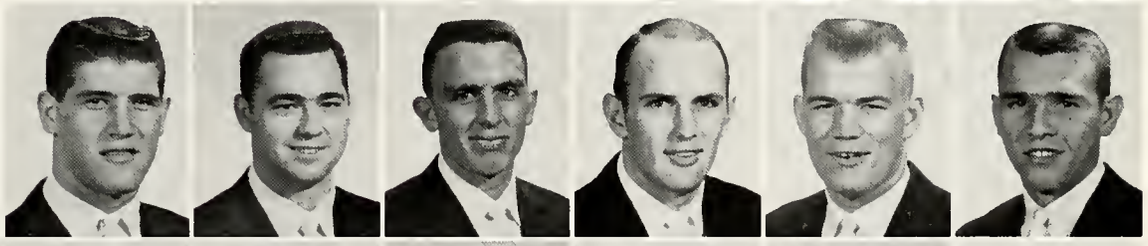

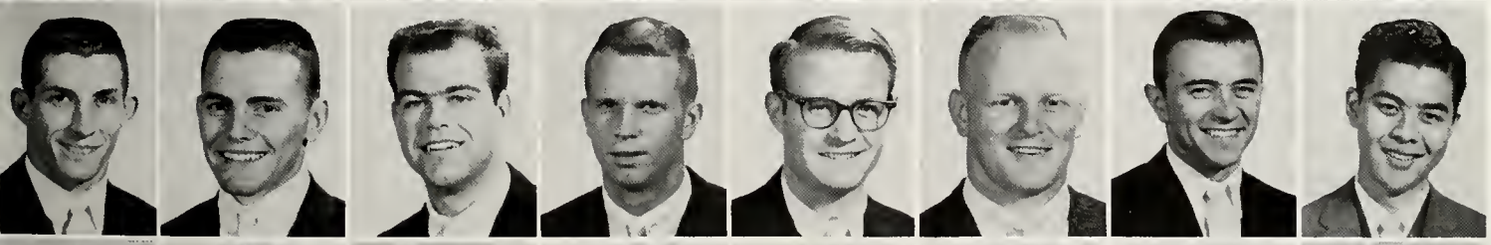

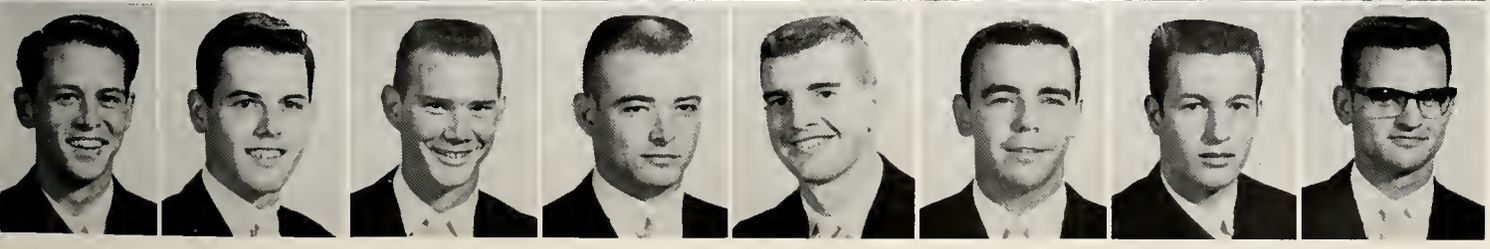

Chi's

Ann Smith
Fall President

Margie Smith
Spring President

Mr. and Mrs. Warren Adams
Chi's Sponsors

Chi's, signifying clasped hands in service recognized its seven year existence at Baylor this spring as the club continued to grow and serve the Baylor Campus and Waco Community.

From Spring to Spring Chi's had many firsts. In the May Day competition, 1961, Chi's placed second with their "Hoop The Lady" booth. Margie Smith represented Chi's in the May Day Coronation. New sponsors, Mr. and Mrs. Warren Adams, became a part of Chi's in the following Fall. Leah Kay Miller rode the Chi's first homecoming float as she took part in the homecoming festivities as Queen nominee.

New community projects undertaken by the Club were: Mental Health Rehabilitation; Muscular Dystrophy Drive, the Liberty Bell; and the Waco March of Dimes Campaign. Chi's also took part in numerous campus activities throughout the year.

Twelve pledges were then initiated in January 1962.

Ann Smith hands over gavel to Spring President, Margie Smith

Sheryl Cole, Wanda Decker, Elizabeth Fields, Annette Friberg, Kay Gallender, Betty Grisham, Mary Hardy, Mary Jane Harveston, Betty Heath, Jacqueline Henderson, Peggy Hightower

Wildean Huff, Andrea Hunter, Caren King, Mary Ann Lark, Linda Lawrence, Timmy Mays, Jeanne McCain, Mary McDonald, Leah Kay Miller, Dina Moore, Kathy Morrison

Becky Mund, Joyce Myers, Sharon Myers, Ann Perkinson, Iris Perkins, Sallie Pigg, Katheryn Reid, Suzanne Sims, Tommy Slavens, Mary Anne Stribbling, Sherry Timlin

Ann Van Beek, Margaret Vernon, Emily Ward, Dana Wells, Carolyn Williams, Marilyn Wilson, Jacqueline Winfrey, Barbara Westrand, Bettinel Womack, Ann Wothen, Kathye Wood

Chi's Birthday Tea

Chi's Homecoming Float

Sunny Abernathy, Linda Abshier, Joy Allison, Kay Been, Nancy Biggs, Shirley Bradley

Pat Ann Bridgewater, Karen Caldwell, Elaine Chalk, Ann Chaney, Sandra Clancy, Carolyn Clayton

Circle K

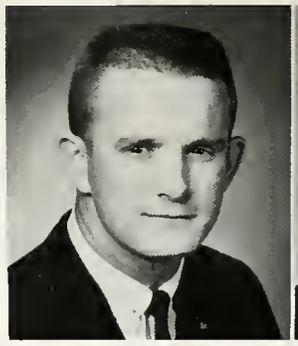

John Collins
Fall President

Joe Cheavens
Spring President

Polly Spann
Sweetheart

Circle K, an international service organization sponsored by Kiwanis International on university campuses in the United States, was established at Baylor in 1953.

In addition to social activities, fall projects by the club, were, provision of a scholarship for a sophomore student, and a Christmas party for the Waco State Home Children.

Also the club participated in all-campus activities such as Homecoming, All-University Sing, Pigskin Review, and May Day.

The club elected Miss Polly Spann, sophomore from Jackson, Mississippi, as its 1961-62 sweetheart.

Norris Branham, Reese Brown, Joe Cheavens, Dan Cobb, John Collins, George Dickinson, Frank Dickson, Eddie Dobroski, Jimmy Farmer, Bill Floyd, Dick Galloway

Paul Gober, Frank Griffin, John Hopwood, Charles Hundley, Joe Hyden, Don Jacks, Jimmy Ledbetter, Jim Lewis, Paul Lyle, David McClintock, Dave McDonald

Charles McWhorter, Sheldon Mixson, Tyler Payton, Jouett Powell, Dennis Smart, Dick Tooker, Butch Wade, Hugh Wilfong, Jim Williamson, Stan Williams, Dick Wood

Circle K sponsors Bennett Cerf Lecture

Members serenade their sweetheart

Harry Adams, Joe Bailey, Johnny Bass, Gus Blackshear

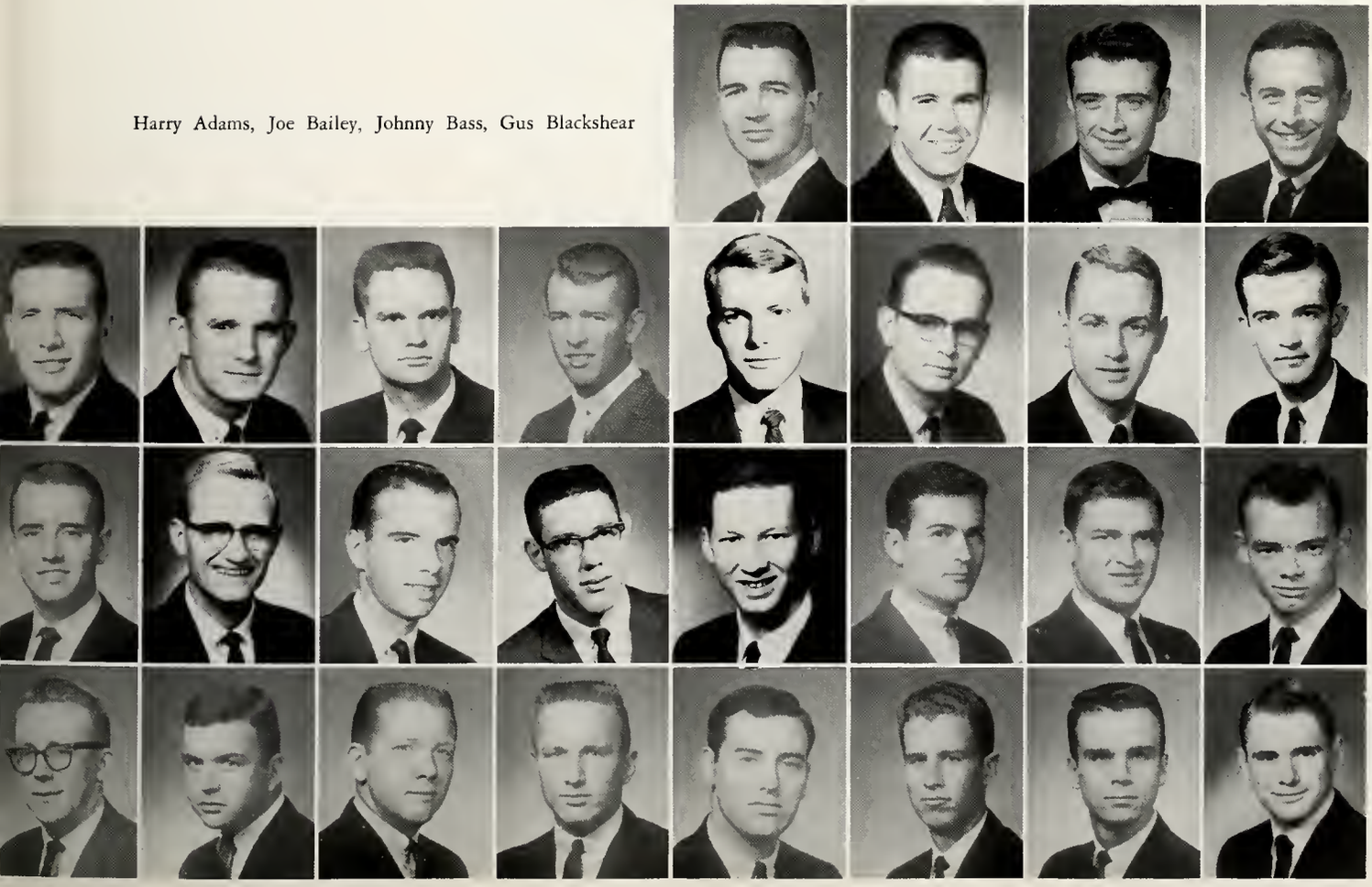

Kappa Omega Tau

Buddy White
Fall President

Robert Lyon
Spring President

Virginia Rushing
KOT Sweetheart

Now in its second year of service to Baylor, Kappa Omega Tau takes its Greek letters from the original name of the fraternity, Knights of Tradition.

Activities for the year included; serving as campus guides, decorating the goal posts for football games, making welcome signs for visiting teams, assisting the Public Relations Department, and conducting the campus Muscular Dystrophy and March of Dimes drives. KOT also participates in campus contests such as; May Day, beautification and Homecoming Parade.

Dr. and Mrs. Dick Cherry and Mr. and Mrs. Edwin Gummelt, Jr., serve as fraternity sponsors.

Dr. Dick Cherry
Sponsor

Charles Grisham, Ernest Locker, Pat McCuan, George Morris, David May, Larry Philpot, John Rudd

Sweetheart receiving roses from Fall President

KOT Homecoming Entry

Ken Adams, Terry Beck, Lynn Clayton

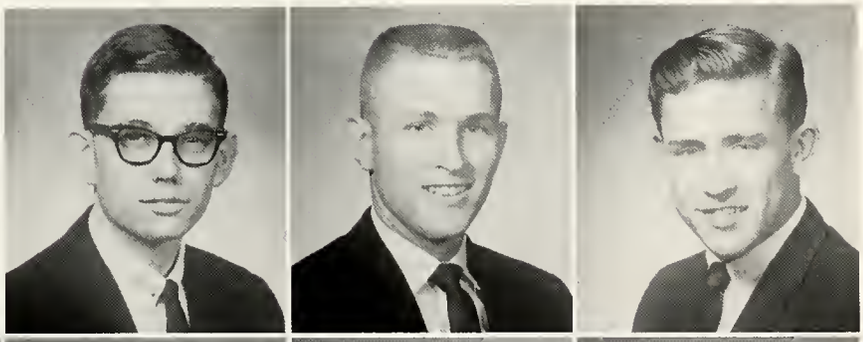

Don Cochran, Edwin Dyer, Raymond Eddins, David Griffith

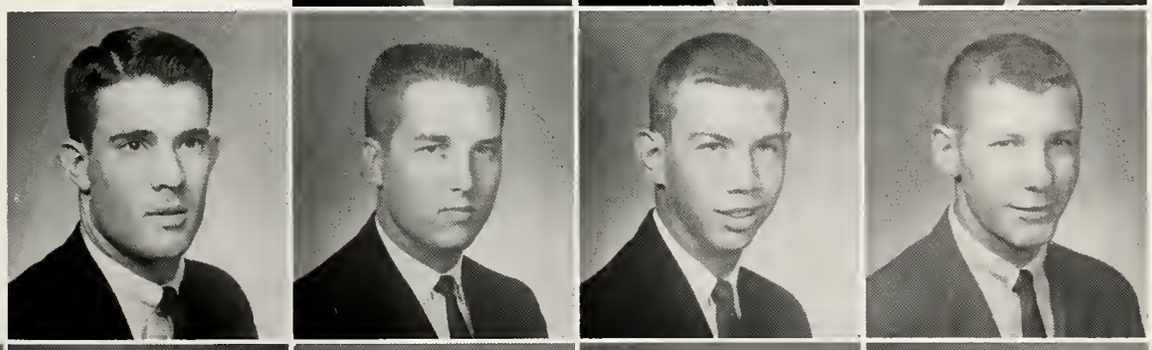

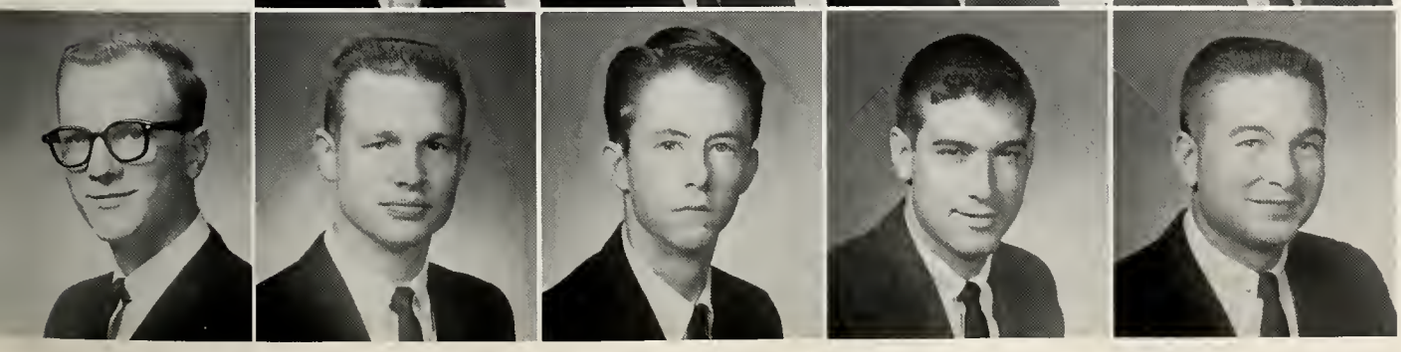

Inter-Service Club Council

Gus Blackshear

Woody Brandon

Representatives from the campus service organizations, Alpha Kappa Psi, Alpha Phi Omega, Chamber of Commerce, Chi's, Circle K, and Kappa Omega Tau, compose the Inter-Service Club Committee. The purpose of the committee is to aid each other in promoting service. Presidents and representatives from each service club are members of the committee.

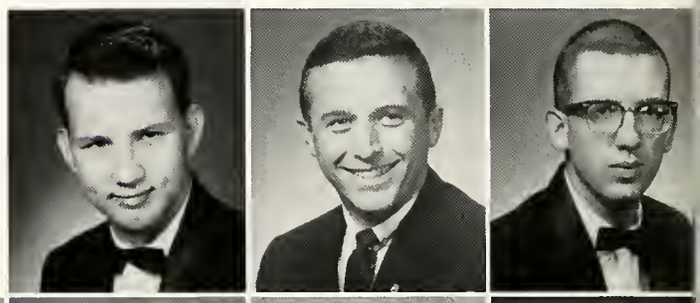

Don Bahannon, Gus Blackshear, Woody Bradon

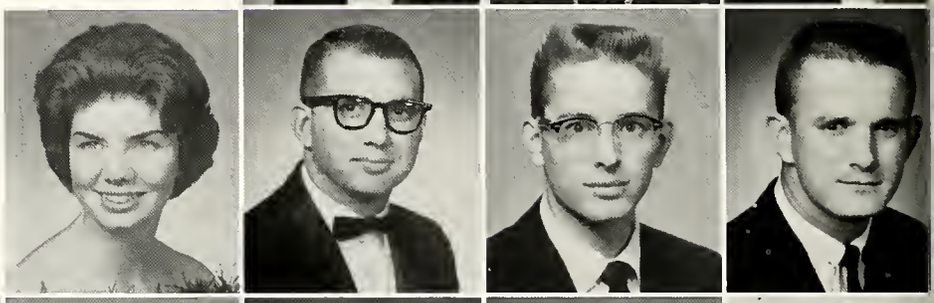

Dottie Bruce, Bob Byrd, Joe Cheavens, John Collins

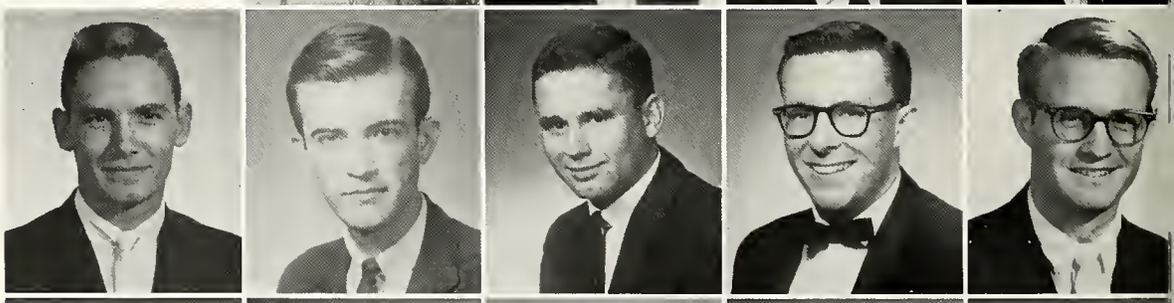

Ray Deaver, Dick Gallaway, Charles Grisham, John Hegi, Jim Level

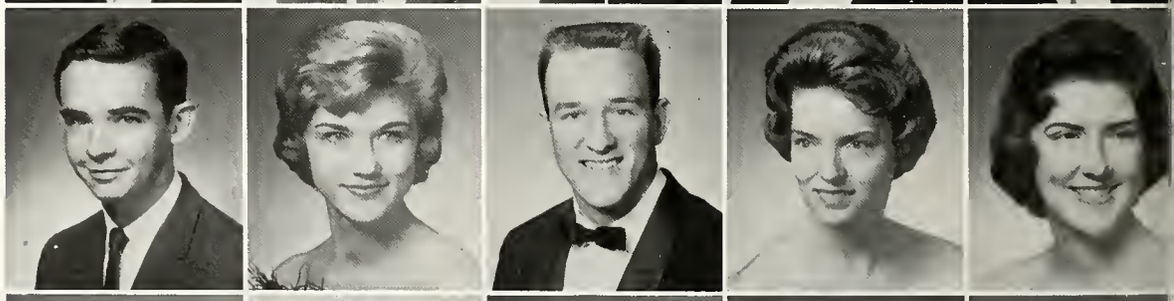

Robert Lyon, Peggy Moore, Burr Porter, Katheryn Reid, Ann Smith

Margie Smith, Joe Thompson, Carolyn Williams, Bill White, Buddy White

Spring Pledges

Alpha Phi Omega

Circle K

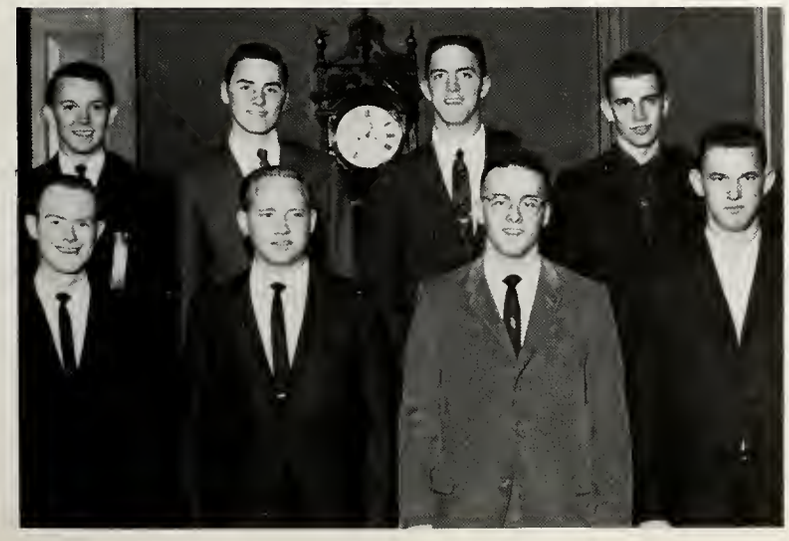

Kappa Omega Tau

RELIGIOUS

Baptist Student Union

Bob Dyal
Director

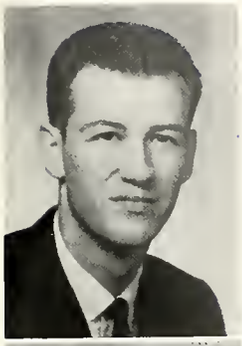

Milburn Price
President

Danny Bagby
Vice President

Elaine Posey
Secretary

The Baptist Student Union is the student religious ministry at Baylor; its main purpose is to encourage the Christian faith and life among students. Under the authority of the Baylor Christian Maturity Council, it is responsible for all extracurricular religious emphasis on the campus, and attempts to coordinate religious activities at Baylor. It is student-led, person-centered, church-related, campus-embracing, Baptist-sponsored, and Christ-honoring.

"For Christian Maturity and Service"

Eddie Curtis
Everly Driscoll

Mike Henke, Carol Jacobs, Mary Schmeltekopf, Phil Strickland

B.S.U. Missions

"For Christian Worship on Campus and at Church"

B.S.U. Christmas Banquet

Becky Dawson
Ronnie Fairbanks
Leon Fitts

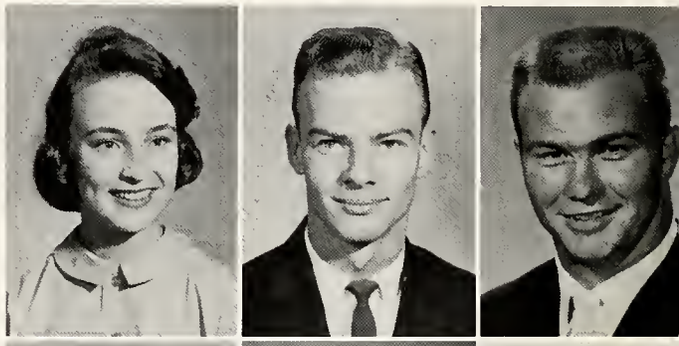

Jim Leavell
David Matthews
Byron Williamson

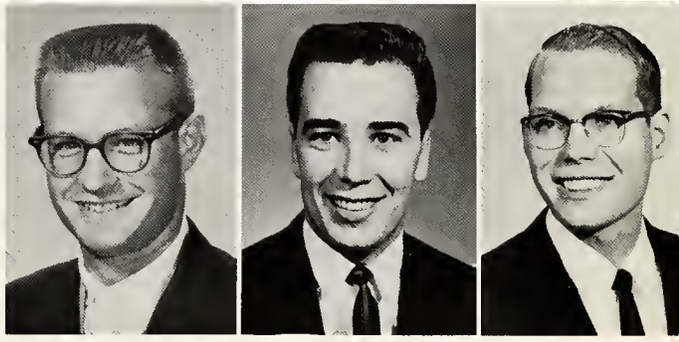

"For Christian Growth Through Christian Fellowship and Membership in Allied Organizations"

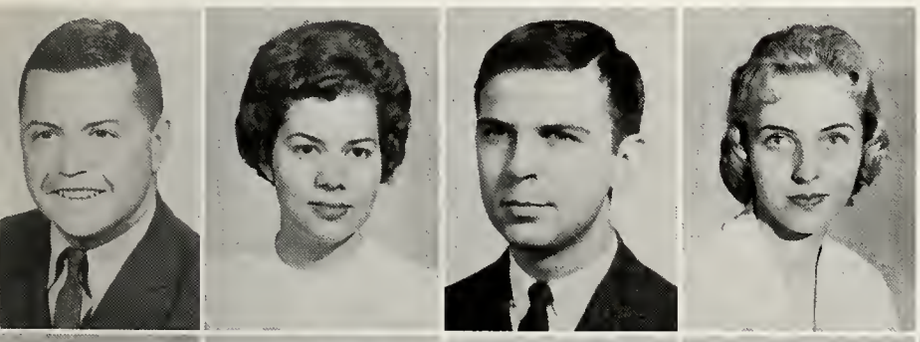

Dan Baker, Mary Elizabeth Bush, Dale Griffee, Janice Ingram

David McClintock, Carolyn Milford, Barton Rhea, Linda Kay Rogers, John Rudd

Fellowship of Christian Athletes

The Fellowship of Christian Athletes is a program and a movement to confront athletes with the challenge and adventure in the Christian life. Being non-profit and non-denominational, it seeks to work through the church.

The FCA at Baylor grew out of prayer meetings that were held regularly in the rooms of some of the boys. It began on rather a small scale, with weekly meetings in the dorm. These meetings continued for some time without many visible results. The organization decided to make itself available to be used of the Lord in any way and, since then, the work has grown rapidly. They have provided banquet speakers, teams for weekend revivals, programs for Sunday services, leaders for fellowships and youth rallies throughout the nation.

Wesley Foundation

The Wesley Foundation, or Methodist Student Movement, is an organization of the Methodist Church, extended to various academic communities. The Baylor Wesley Foundation serves not only the 350 to 400 Methodist students at Baylor, but ministers to all student groups on the campus.

Through the programs, which include speakers, panels discussions and films, the council attempted to bring students to a deeper understanding of the relationship that exists between the Church and the Campus.

Young Women's Auxiliary

Young Women's Auxiliary is an organization for girls who are interested in missions both here in the United States and abroad. Opportunity is provided for fun, fellowship, and exciting informative mission studies through circle meetings in the dormitory and through campus meetings.

Baylor women have wonderful opportunities to participate in such activities as the YWA choir, weekly visits to the old folk's homes, the YWA Retreat, mission studies and suppers, and activities with the International Students.

The aim of YWA is to acquaint one with the spiritual and material needs of vast areas of our earth and to instill within each girl a desire to share Christ with all mankind.

YWA Executive Council, *left to right: Front Row:* Carolyn Pool, Carol Moore, Carolyn Ramsour, Linda Lawrence, Mimi Ray, Carolyn Cooper, Johnetta Calhoun, Joyce Cargill. *Second Row:* Marian Tashibana, Mary Elizabeth Bush, Penny Pentecost Goodwin, Sandy Roberson, Margianna Frank, Norita McNeill, Linda Hicks.

PROFESSIONAL

Alpha Chi

Texas Gamma Chapter of Alpha Chi, national scholarship fraternity, was organized at Baylor University under the sponsorship of E. H. Sparkman. Its purpose is the promotion and recognition of scholarship and those elements of character which make scholarship effective.

Membership is limited to the upper five per cent of Juniors, Seniors, and graduate classes.

Alpha Epsilon Delta

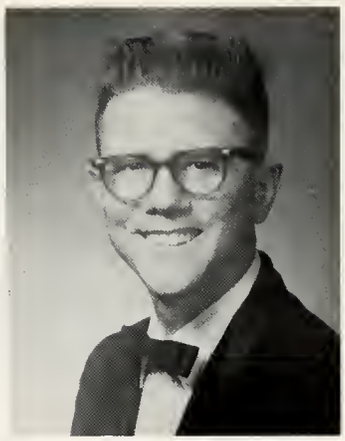

Bill Cole
President

Alpha Epsilon Delta receives award for the campus organization that gave the most blood.

Alpha Epsilon Delta, international honor society for premedical students, encourages excellence in scholarship and an appreciation of the importance of an education preparatory for the study of medicine.

The Texas Beta Chapter opened the year for premedical students with a tea featuring J. R. Schofield, associate dean at the Baylor College of Medicine, as guest speaker. Weekend bus trips to Baylor Medical School and to the University of Texas Medical Branch were sponsored in the spring. At dinner meetings during the year, outstanding men in the field of medicine spoke on current topics in medicine.

AED's goal for the year was to build better relations between all premedical students and to foster a greater club spirit.

Allen D. Ahlschier, Life Barnard

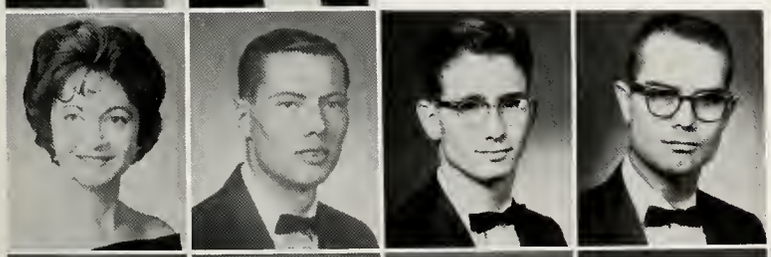

Judy Jones, Ross Landers, Ronald Moore, Don Patrick

Tyler Payton, Charles Richardson, Dennis Smart, Ed Todd, Byrn Williamson

Alpha Kappa Psi

Bob Byrd
Fall President

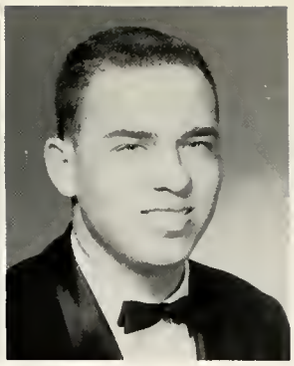

William White
Spring President

Nancy Gaines
AK Psi Sweetheart

Epsilon Eta Chapter, Alpha Kappa Psi, was installed on the Baylor campus October 16, 1958. Alpha Kappa Psi is the oldest business fraternity in existence.

Its professional business activities include lectures conducted by prominent businessmen, tours of industrial plants and other businesses and other activities that give its members knowledge of the business world.

The aims of Alpha Kappa Psi are to further the individual welfare of its members; to foster scientific research in the fields of commerce, accounts, and finance; to educate the public to appreciate higher ideals therein; and to promote and advance in institutions of college rank courses leading to degrees in business administration.

Dr. Longnecker
Sponsor

Lee Bush, Bob Byrd, Bob Carothers, Edward Corrigan, Joe R. Colvin, Daunt Connell, Ben Culpepper, Les Cypret, Tommy Drake, Craig Evetts, Don Faller

Bill Floyd, Wright Friday, Lewis Garner, Ralph Gary, Robert Gent, Skip Griffin, Wesley Grigsby, W. C. Grimsley, Jerry Hale, Jimmy Horner, Joseph Hutts

Doug Johnson, Allen Jolly, Jim Lowrance, Clifford Long, Charles Mann, Carl Mattlage, Robert McCann, Lanny Noel, Bill Porter, Adair Ratliff, Jim Russell

Marvin Sapough, Don Smith, Walter Snider, Johnny Stewart, Malcolm Ward, Larry Willard, William White, Bill Williams, Robert Williams, Jerry Williford, Sam Wilson

AK Psi Officers, Spring

AK Psi Officers, Fall

AK Psi Fall Pledges

AK Psi Homecoming Float

Dave Alverson, Woody Brandon

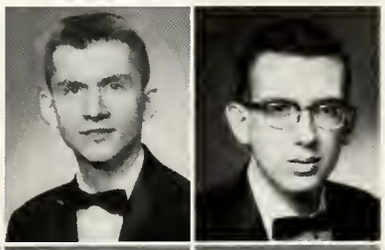

Alan Bratcher, Sam Brooks, Ted Brown, Rusty Burson

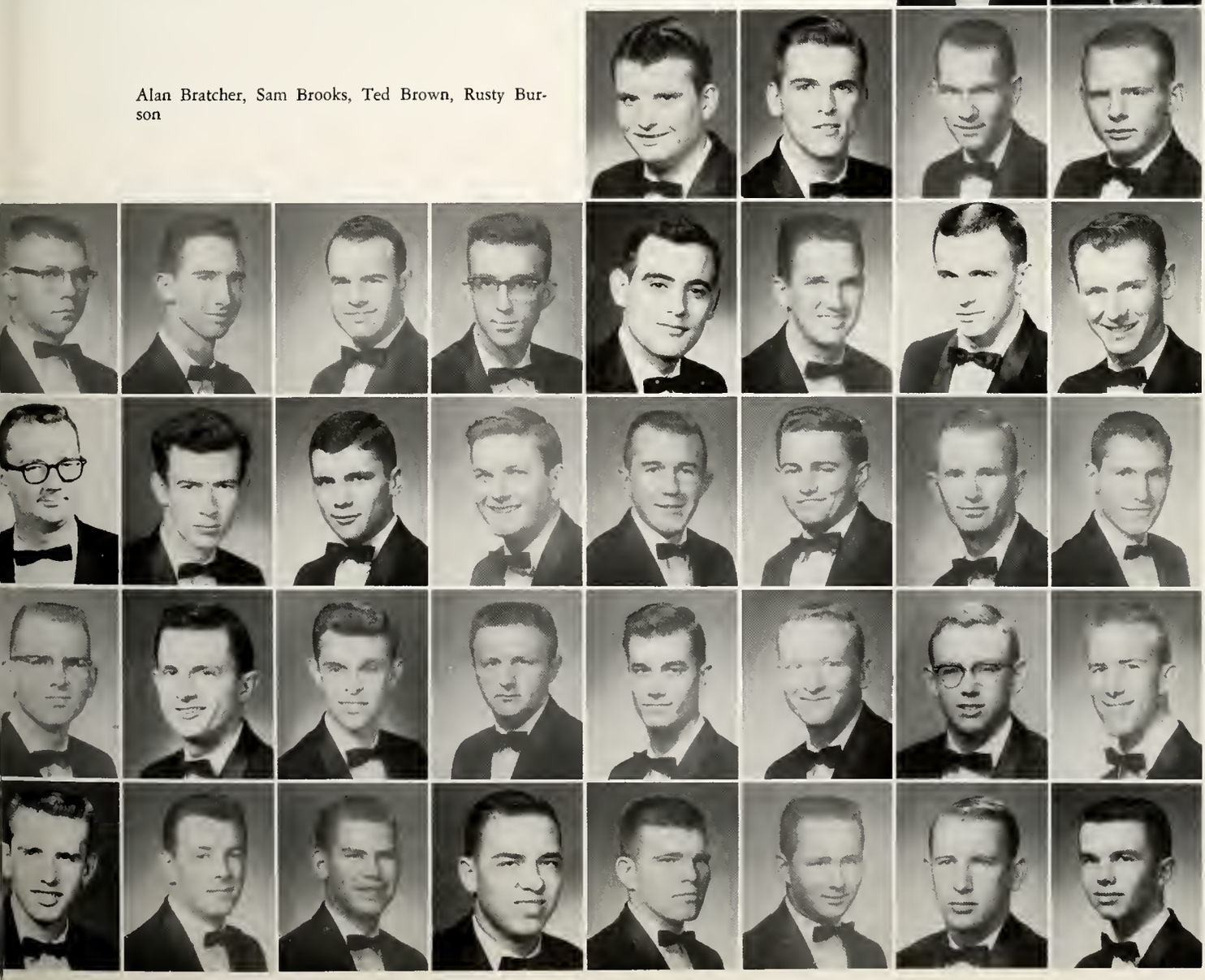

Alpha Epsilon Rho

Alpha Epsilon Rho, national honorary radio and television fraternity, chartered Pi Chapter at Baylor in 1947. Undergraduates may become associate members on invitation. The purpose of the fraternity is to foster the improvement of broadcasting through association with those of like interest.

Mr. Gerald Beckwith
Sponsor

Farmer, Jimmey

Inove, Masuko
Lark, Mary Ann
Lewis, Jeff

Stewart, Johnnie
Washburn, Pat
Vrana, Leo

Laurel Society

First Row, left to right: Anne Chaney, Treasurer; Annetts Friberf, Vice President; Ellen Watson, President; Nancy Cooper, Secretary. *Second Row:* Jo Ann Cannon, Connie Halliday, Pledge Advisor; Ruth Smith; Betty Lynn Wall, Parliamentarian; Shirley Wyatt, Reporter; Jeanette Hammack.

The Laurel Society is a senior honor society for women. Its purpose is to promote college loyalty, to advance the spirit of service and fellowship among university women, to promote and maintain a high standard of scholarship, to recognize and encourage leadership, and to stimulate and develop a finer type of college women. The Club takes its name from the laurel wreath, which signifies honor and distinction.

Alpha Lambda Delta

First Row, left to right: Sarah Phillips, Gloria Pat Barnett, Jo Ann Poskey, Sharon Cooper, Jane Myrick, Ann Mills, Mary Balch, Anita Bodine, Jacquelyn Thornton. *Standing, left to right:* Judith McCleary, Lynnette Jacobson, Rachel Walthall, Jan Herring, Betsy Monroe, Becky Reed, Mary Jo Going, Sherilyn Bailey, Judy McCune, Donna Alexander, Rebekah Naylor, Carolyn McNabb, Mrs. Jack Herring.

Beta Alpha Psi

Beta Alpha Psi is an honorary and professional fraternity organized to encourage and foster the ideals of scholarship and service as the basis of the accounting profession; to promote the study of accountancy and its highest ethical standards; to act as a medium between professional men, instructors, students, and others who are interested in the development and study of the profession; to develop high moral, scholastic and professional standards for its members and the profession generally.

The first chapter of Beta Alpha Psi was established on the campus of the University of Illinois in 1919. Today there are over fifty chapters throughout the nation.

The Alpha Rho chapter was installed at Baylor in 1955. Since that time it has consistently placed in the top 10 Beta Alpha Psi chapters in the nation through competition based on attendance of the bi-monthly meetings, overall scholarship of chapter members, participation in school and community activities, and contribution toward the advancement of the accounting profession.

Sponsor
Dr. Burke Parsons

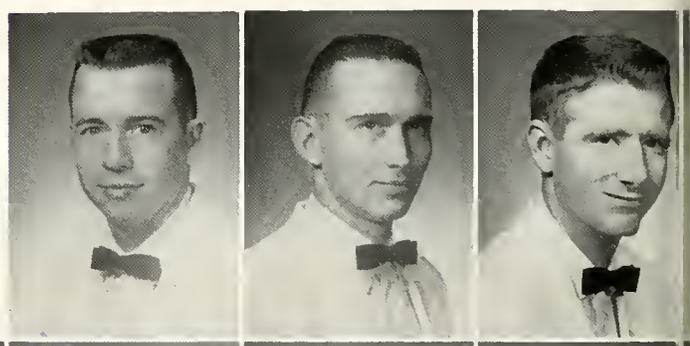

Tommy Anderson
Don Archer
E. P. Barber

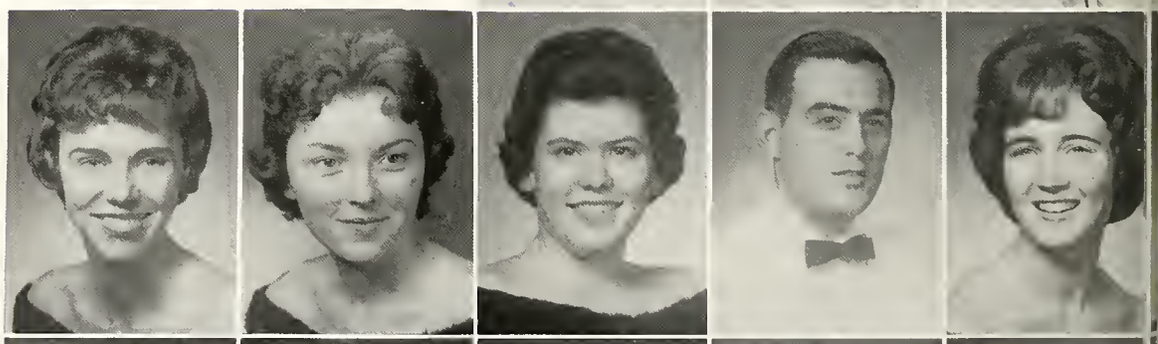

Lynn Bergold
June Brooks
Maretta Jo Burns
Les Cypret
Suzanne Greene

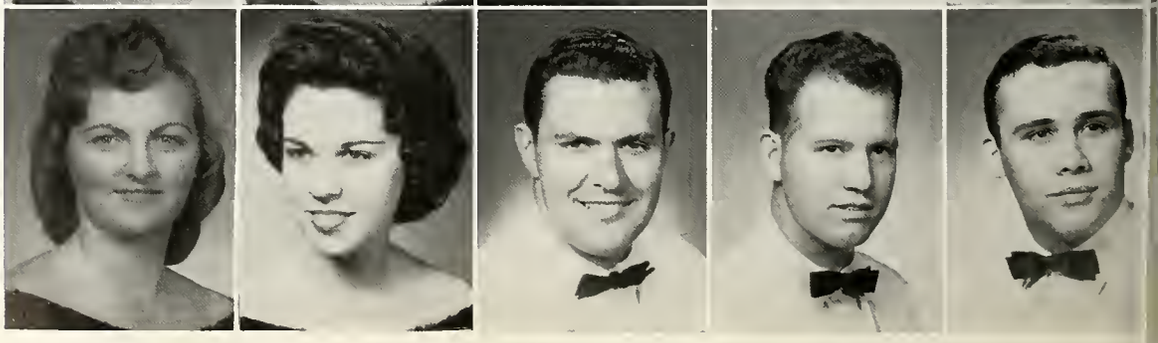

Mamie Johnston
Alice Marten
Tom Palmer
David Phelps
Douglas Russell

Beta Beta Beta

Beta Beta Beta is a national honorary society for students of the biological sciences. It emphasizes a three-fold program: stimulation of sound scholarship, dissemination of scientific knowledge, and promotion of biological research. The Beta Tau Chapter was established on Baylor's campus in 1931.

First Row, left to right: Annette Friberg, Nancy Cooper, Karen Johansen, Carrie Palmer, Nancy Helms, Judy Jones, Mrs. Lillian Brown. *Second Row:* Dr. Cornelia M. Smith, Mrs. Mary W. Stewart, Linda Fry, Sunny Bullington, Martha Andrews, Linda Smith, Vernal Craven, Bernice Beach, Bianca Chan, Dr. Fannie Hurst. *Third Row:* Don Moore, W. A. Tacker, Edward Todd, Mr. Herbert Robbins, Dr. Thomas Kennerly, Byrn Williamson, Dr. Floyd Davidson. *Fourth Row:* Dr. Bryce Brown, Don Patrick, J. E. Treadway, Wendell Erwin, Ronald Moore, Dr. William Widner.

Delta Psi Kappa

Delta Psi Kappa is the national honorary fraternity for women majoring or minoring in the fields of physical education, health education and recreation. Alpha Mu Chapter of Delta Psi Kappa was established in 1948. Its purpose is to promote a closer fellowship among women physical educators, to encourage a more professional attitude and higher scholastic standing.

Ethel Blackman
Rachel Colson

Linda Copeland
Dixie Crownover
Frances Garmon
Carolyn Graves

Eveline Kapper
Ive Lowry
Carrie Palmer
Gloria Pruitt
Camile Yount
Judy Wilson

Sigma Tau Delta

Lambda Alpha chapter of Sigma Tau Delta is one of the charter members of the national honorary English fraternity. Members are selected on the basis of interest, scholarship and character; they must be upperclassmen majoring in English. The watchword of the organization is "Sincerity, Truth, Design." The purpose is "The expression of life in terms of truth and beauty."

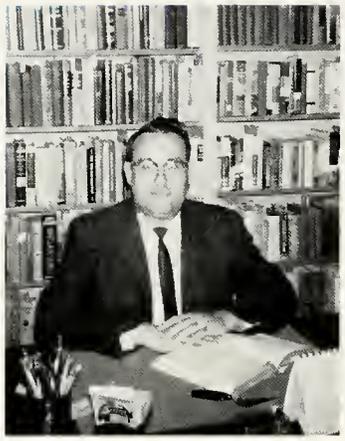

Mr. John T. Smith
Sponsor

Officers: President—Claudia Winn, Vice President—Shelby Dehart, Secretary-Treasurer—Nancy Rogers.

Front Row, Left to Right: Ann Davis, Mary Massirer, Claudia Winn, Shelby Dehart, Nancy Rogers. *Second Row:* Kathleen Fisk, Barbara Gunnin, Carol Kearns, Nancy Ann Newman, Mary Anne Stribbling, Betty Lynn Wall, Ann Van Beck. *Back Row:* Ann Cheaney, Joe Hyden, Tom Chaney, Jerry Hickman, Mr. John T. Smith, Oscar Santucho, Joan Pearson.

Kappa Pi

First Row, left to right: Sue Massey, Katherine Reed, Martha Dawson, Dr. J. B. Smith, Nita Sue Davis, Gloria Griffing, Dana Wells. *Second Row:* Jill Withrow, Nan Harlow, Lillian Pittard, Bonnie Burson, Ruth Ann Hemphill, Linda Hudson, Sharron Creighton, Jere Samuel, Ruth Bindbeutal. *Third Row:* McDonald Smith, Bruce Dean, Ben Franklin, Charles Fredrick, James Stover, Roy Ward, George Messaris, Ray Otis, John Ferguson, Jim Sivits, Paul Kemp.

MENC

First Row, left to right: Charles Ragland, Mary Helen Foster, Ginger Underwood, Darrell Cates, Miss Ruth Miller—sponsor, Sandra Jameson, Charles Conner, Suzanne Rictor, Jerry Forrest. *Second Row:* Marilyn Herrin, Ann Taylor, Pat Brownlee, Sandy Koonce, Betty Jo James, Diane Ward, Charlotte Howard, Carol Stout, Marti Davidson, Imogine Anderson, Chrystel Hall, Diane Edwards. *Third Row:* Lil Carter, Barbara Sweatt, Carol Cates, Donna Kelly, Paula Jensen, Martha Nash, June Shipper, Judy Whitaker, Pat Bennett, Willa Dale Hilbrick. *Fourth Row:* Don Bennett, Richard Wuensche, Jim Vaughters, Joy Maynard, Judy Langford, Ruth Smith, Pat Wilkening, Jay Bates, Charles Barkema, Pete Martinez.

Mu Phi Epsilon

Miss Martha Barkema
Mrs. Walter Corrie

Mu Phi Epsilon, a national music sorority, was founded on November 13, 1903, in Cincinnati, Ohio. The Baylor Chapter, Phi Xi, was founded under the leadership of Miss Martha Barkema on May 26, 1939. Miss Barkema and Mrs. Corrie are faculty advisor and chapter advisor respectively.

Mu Phi Epsilon members are chosen for musicianship, scholarship, and personality. All members are music majors or music minors, and they participate through the Phi Xi Chapter in such activities as the American Music Program, Founders Day Musicale, and All University Sing. The chapter helps with the annual opera production and entertains guest artists who appear throughout the year.

Suzanne Rector

Gwen Andrewson, Pat Brownlee

Sarah Chambers, Margaret Chunn, Sylvia Crawford, Ruth Davis

Diana Edwards, Lynn Farmer, Mary Foster, Connie Halliday, Pat Henderson, Marilyn Herrin, Jan Herring

Willa Hillbrick, Charlatte Howard, Carol Jacobs, Betty James, Sondra Jameson, Glynda Key, Judy Langford, Carolyn Magee

Joy Maynard, Judy McCleary, Ruth Merrith, Marge Neilson, Frances Neu, Carol Oates, Phylis Orven, Sharon Powell, Sandra Roberson

Mary Smith, Ruth Smith, Ann Stanford, Carol Telger, Ellen Watson, Madelane Watson, Doris Jo White, Beverly Whitman, Pat Wilkening

Phi Gamma Nu

Mrs. Jean McReynolds
Sponsor

The Iota Chapter of Phi Gamma Nu, national professional sorority in Commerce, was organized at Baylor in 1944. Phi Gamma Nu is a member of the Professional Panhellenic Association. The purposes of the organization are to bind members into closer friendship and loyalty to one another; to promote a standard of high scholarship; to encourage participation in school activities; and to further interest in civic and professional enterprises.

Virginia Barton, Dee Bonorden

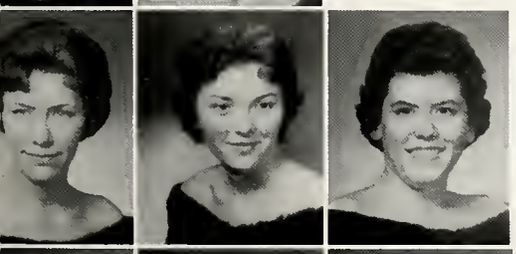

Dolores Brazeal, June Brooks, Maretta Jo Burns

Lu Nette Castle, Linda Chalk, Beverly Chido, Diana Clayton, Beth Ann DuBose

Suzanne Greene, Susan Holt, Carol Jones, Nancy Joynes, Bob Anne McMulla, Shirley Miller

Susan Russell, Gennell Salt, Pat Stuart, Carol Thompson, Connie Travland, Darline Wolfe

Phi Beta Mu

Peggy Moore
President

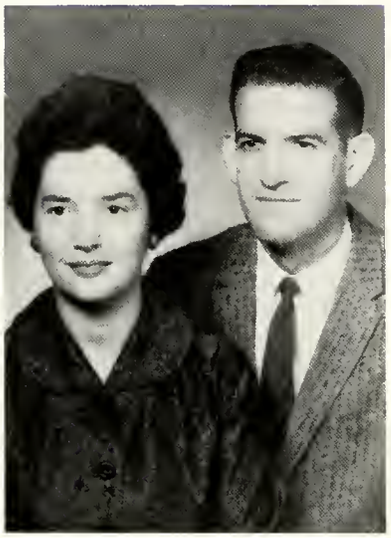

Dr. and Mrs. Russel Lester
Sponsors

This year Phi Beta Mu changed from a strictly music organization to a social-service sorority. The purpose of the sorority is threefold; to render service to Baylor University by meeting the social and service demands present on the campus; to be especially concerned with assisting the Music School and all music groups in the furthering of music on campus; and to develop the spirit of friendship among women of musical interests. Phi Beta Mu participates annually in Homecoming and May Day activities, and in All-University Sing.

The sorority sponsored, this year also, "The Fred Waring Show" in Waco Hall and a new tradition was begun in giving a reception following "The Messiah" at Christmas for the Music faculty and guest artists.

Phi Beta Mu
Sing Practice

Pat Cline, Linda Copeland, Gene Czechos, Donna Duncan, Mary Ann Edwards, Sandra Fields, Muriel Friberg, Beverly Gatelins, Mary Goodwin, Mary Jo Hardy, Wille Hillbrick

Glenda Hunter, Paula Jenson, Cynthia Kollhaff, Kaye Kaylor, Edith Lotta, Mike McClellen, Judy McCune, Carolyn McNabb, Brenda Kay Moore, Carol Jean Moore, Sandra Munselle

Pat Neff, Linda Odum, Ester Owen, Joan Palton, Carolyn Ryan, Suzanne Scarborough, Nita Smith, Margaret Spencer, Pat Stuart, Diane Ward, Judy Whitaker

Homecoming Float

Phi Beta Mu Fall Pledges

Donna Alexander, Brenda Amacher, Anita Bodine

Mary Lou Berma, Sharon Barker, Barbara Baumeister, Mary Ellen Beall, Pat Bennett

Dottie Bruce, Charlotte Baugh, Vivian Burke, Carol Cates, Carolyn Carpenter, Rita Cherry

Phi Mu Alpha

Don Bennett,
President

Tommy Anderson, Charles Barkema, Johnny Bass

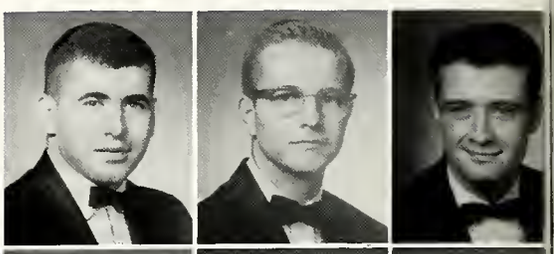

John Beall, Charles Brown, Carroll Cantrell, Darrell Cates

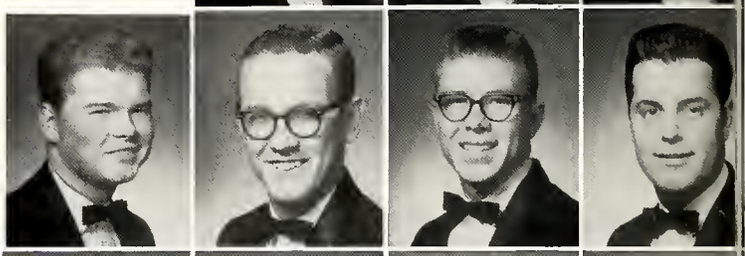

Cleaon Chase, Ray DeLoach, Ronald Dempsey, David Doty, Richard Ellison, Mike Fling

Gene Gibbs, Eddy Hammons, Charles Hamrick, Albert Hay, Dwight Halden, Daryl James

Bob Johnson, Randy Lofgren, John Lilley, Pete Marinez, Tommy Mercier, John Morgan

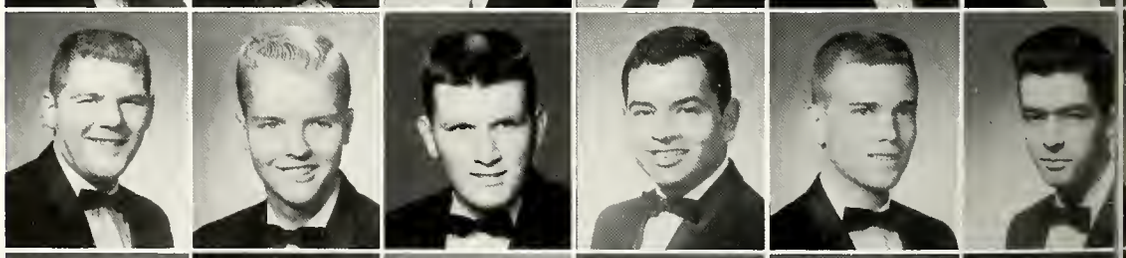

Gwen Morris, Mike Rhoades, Paul Robbins, Tommy Ryan, Ken Sabatik, Larry Sherwood

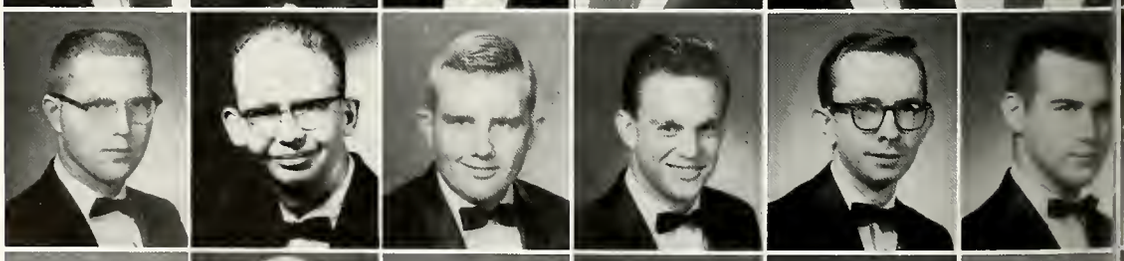

Tom Silbey, Joe Stanford, George Townsend, Jimmy Vaughters, Doyle Wayne, Dave Williams

Pi Mu Chi

The Pre-Medical Club of Baylor University, Pi Mu Chi, was founded in 1924. Its main objective is to promote greater knowledge and deeper interest in the various fields of medical science through meetings, discussions, and lectures. The ideal result of these efforts is to provide impetus to the student in his quest for scientific enlightenment.

To complement this basic objective, the members sponsor various social events throughout the year.

Officers:

President ..... R. H. McCoy
Vice Pres. ..... Elizabeth Brandt
Sec.-Treas. ..... Pat Griffith
Social Ch. ..... Sherrie Vandiver
Publicity Co-Ch. ..... Patsy Teer, Ray Huff

First Row, left to right: Patsy Teer, Jeanne McCain, Margaret Little, Joline Groves, Meliasa Snell, Virginia Dodge, Sarah Carpenter, Carolyn Crain. *Second Row:* Floyd F. Davidson, Sponsor, Pat Griffin, Linda Carver, Barbara Carver, Betty Harris, Janet Vanders, Barbara Jenkins, Pamela Ward, Joy Vee Davis, Carolle Allison, Karen Bullard, Marideen Longino, Elizabeth Brandt, Patsy Walker, Judy Madden, Suzanne Galloway, Ray L. Huff. *Third Row:* Marshall Daniel, Lee S. Harris, Kenneth T. Miller, Jr., Chris Ernest, Lloyd Brown, James Warfield, Jr., Sherry Vandiver, Nancy Helms, Julio Aguilar, Larry Wasser, Joel Morrow. *Fourth Row:* Lawrence Puckett, Craig Grant, Bill Gibson, David Altaras, Larry Cobb, Tom Crofts. *Fifth Row:* Guy Boyd, Duke Presley, R. H. McCoy, Biggs Crouch, Curt Sanderson, Don Hopper, Harvey Davison, Jim Seals.

Pi Gamma Mu

Seated: Sandy Smith, Cludia Winn, Sonja Hutcherson, Paul Gaber, Sheldon Mixson, Everly Driscoll, Ann Smith, Jeff Lewis. *Standing:* Dr. Lynn, Ann Chaney, Jon Montgomery, Mary Katherine Mayes.

The purpose of Pi Gamma Mu is to improve scholarship in the social studies and to achieve synthesis therein; to inspire social service to humanity by an intelligent approach to the solution of social problems, and to support existing social science organizations by promoting sociability and attendance at meetings.

Pi Sigma Alpha

First Row, left to right: Professor M. H. Evans, Cary Barton. *Second Row:* Harriet Burke, Connie Keesee, Milburn Goodwin, Gene Kincaid. *Third Row:* Jerry Lewis, Rufus Lopez, W. Eugene Harber, Joe Weatherby. *Fourth Row:* Harold Dodson, Jerry Perry, Ronnie Aiken.

Pi Sigma Alpha is the national Political Science honor society. The purpose of the fraternity is to give a better understanding of government, law and politics to the future citizens and leaders.

Psi Chi

First Row, left to right: Anne Widner, Jenena Harding, Jim Cole, Edward Layman, Fred Kessler. *Second Row:* Herbert Craft, Ray Sansom, Nina Selz, Lemoine Black, Don Hay, Ralph Chason, David Clyde Marx.

Psi Chi is the National Honorary Society in Psychology. Membership is limited to psychology majors or minors having a 3.0 grade average over a minimum of nine semester hours of psychology.

The national organization was founded in 1929, and the Baylor chapter was organized in 1946. Since its founding it has participated in national, regional, state, and local activities of interest to the science and profession of psychology.

Sigma Delta Pi

Front Row: Babs McElroy, Oscar Santucho, Professor A. R. Sendon, Mrs. Walker, Luis Sierra, Ruth Smith. *Second Row:* Andrea Hunter, Sonja L. Hutcherson, Annie Figureoa, Mrs. Cannon, Mrs. Sendon, Beth Drake, Mr. and Mrs. Ramon Lopez, Claudia Mills. *Third Row:* David C. Muller, Harry Seuber, Candido Gonzales, Gene Kincaid, Julius Scott, Dr. Walker, Nan Harlo, Mr. and Mrs. Adams.

The purpose of Sigma Delta Pi, the national honorary Spanish fraternity, is to further a knowledge of and a love for the Hispanic contributions to modern culture; to stimulate a greater interest therein; to foster friendly relations and cooperative spirit between the nations of Hispanic and English speech; and to recognize those who show special attainments and interests.

Kappa Kappa Psi

Jimmy Freedman
Fall President

Charles Ragland
Spring President

Shirley Lawson
KK Psi's Homecoming Nominee

Established at Baylor in 1948, Kappa Kappa Psi, national fraternity for college bandsmen, serves a five-fold purpose; to promote the welfare of the band, to honor outstanding bandsmen with membership, to stimulate gentlemanly conduct, to foster a closer relationship between college bands and to provide social experience for those involved in the college band.

The KK Psi activities began in August when ten members attended the national convention. Shirley Lawson rode the fraternity float in the Homecoming parade and ex-band members and present members were greeted at a Homecoming party. The KK Psi co-sponsors with Tau Beta Sigma the annual Christmas party and sponsors the annual Awards Banquet in March.

As the central promoter of the band's spirit and well being, KK Psi plays an integral part for the Baylor Band.

Donald I. Moore
Sponsor

Charles Conner, Warren Fields

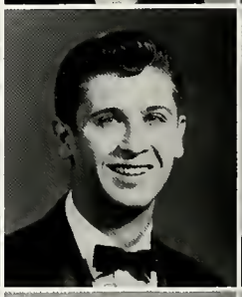

Chuck Freneze, Gordon Harris, Ronald Holze

Richard Hudson, Ronald Lane, Wayne Lanham, Thomas Parley, Brooks Wester

Tau Beta Sigma

Mrs. Donald I. Moore

Tau Beta Sigma, national honorary band sorority, was established in 1948 for the purpose of promoting the welfare of the college band. The sorority also selects worthwhile projects, honors women in the band through membership, and fosters a closer relationship between the various bands.

Included on the sorority calendar were a band picnic, parties, and co-sponsorship with Kappa Kappa Psi of the annual spring band banquet. The organization also sponsors band trips, publicity for the Golden Wave Band, and the Waco Hall concession stand.

Norma Basham, Ruth Cole

Jean Fisk, Jo Flint, Judy Frederick, Carolyn Furr

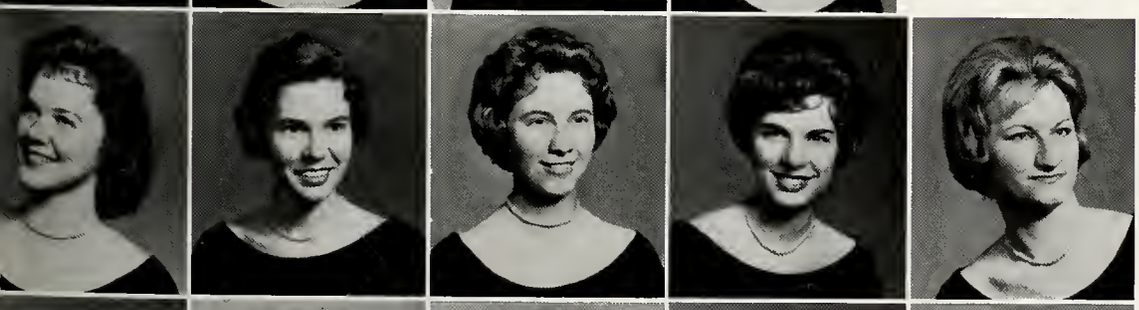

Margie Gilliam, Nancy Grandberry, Sharon Hodges, Jeanine Haube, Sandy Linterman

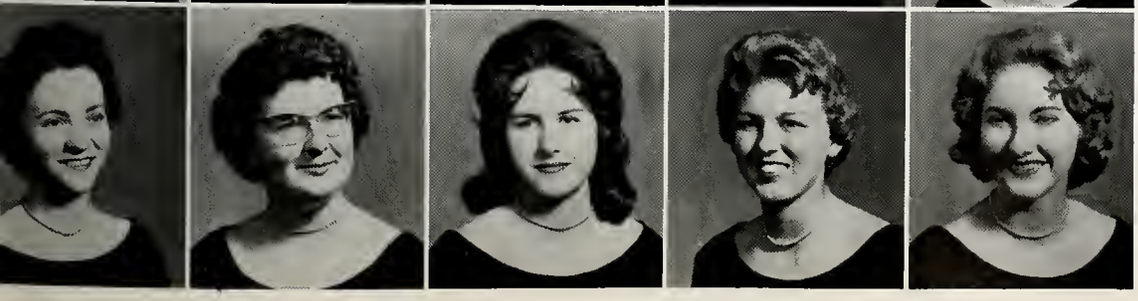

Shirley Miller, Barbara Ann Snooks, Judy Staton, Sandra Wheetley, Linda Woosley

Tri D

Tri D girls prepare for style show

Tri-D is the home economics club at Baylor University. It stands for domesticity, dignity and dexterity. Besides furthering the interests of home economics the club has several projects throughout the year designed to establish friendly relations among students in the field, instructors and outside contacts.

Tri-D is affiliated with the Texas Home Economics College clubs and the American Home Economics Association.

Jolene Borsberry, Maudie Bell, Virginia Bradford, Nancy Cash, Lenna Coats, Carol Carden, Carol Cox, Barbara Davidson, Sharon Dick, Linda Dufour, Jimmie Dwire, Lynn Eikenburg

Mary Ann Elder, Sara Garner, Judy Gibbs, Suzy Halbert, Mary Harrell, Marlene Hartman, Jeanie Haynes, Millie Hislop, Wildean Huff, Lynda Lane, Orene Long, Sandra Lunsford

Evelyn McDonough, Lou Ella McElfish, Margo Mittel, Rosemary Moore, Ruth Murry, Rose Nichols, Mary Beth Palmer, Glenda Pate, Pat Piper, Jeraldine Purifoy, Pat Roth, Lanoyce Roper

Lou Claire Rowe, Gwen Schulte, Betty Terry, Joan Thornhill, Nancy Thigpen, Gloria Turner, Margaret Vernon, Patti Watson, Georgia Woodall, Mary Lois Weaver, Leslie Wells, Idalia Ward

Tri D's entry in the Homecoming parade

Gwen Aldredge, Carolyn Appelt, Sherilyn Bailey, Judy Bollinger

Larry Nelson and unidentified friend dodging members, but not Round Up photographer, during Spring Pledge Week.

MUSIC

The Baylor Golden Wave Band

directed by
Donald I. Moore

Combined Choirs

Chapel Choir

"The Merrymen"

The Baylor University Chapel Choir was organized in September, 1955, by Dr. Porter. Membership is obtained through auditions and is open to any student who can qualify vocally and musically. The repertoire for the choir begins with the works of the masters of the early choral schools and extends to anthems and folk tunes, spirituals, and modern music.

A Cappella Choir

"The Roommates"

The Baylor University A Cappella Choir was reorganized in the fall of 1958 by Dr. Porter. Membership is obtained by auditions and is open to any student who qualifies vocally and musically. The repertoire to the choir ranges from works of the masters of the early choral schools to anthems, folk tunes, spirituals, and music of our modern day.

Freshman A Cappella Choir

Baylor Bards and Rhapsody in White

The Rhapsody in White and Baylor Bards have just completed their twenty-fifth anniversary as a choral ensemble at Baylor University. These touring units were organized in 1937 by their present conductor, Miss Martha Barkema, Professor of Voice and Director of Glee Clubs, in the Baylor University School of Music.

The personnel of the ensemble includes students from 16 states. They have presented programs in all parts of the United States and Mexico. There are about 60 singers in the touring group, representing students from all departments of the University. This year, 1961-1962, they toured 3400 miles through 10 states, going as far north as Michigan, singing 12 concerts, radio and television programs.

Their repertoire includes sacred works from the masterpieces, classic and modern, and excerpts from choice Broadway hits, especially arranged for them. Membership is by try-outs only.

Jim Craft, business manager and Karl Mattlage, tour manager.

President	Don Bennett
Vice President	Maurice Hill
Corresponding Secretary	Ann Hunt
Recording Secretary	Margie Neilson
Treasurer	Dwight Holden
Librarians	Kay Anne Elsey Tommy Lander
Tour Manager	Karl Mattlage
Business Manager	James Craft
Publicity	Don Roberts Martha Nash
Pianist	Gordon Harrell
Assistant Pianists	Ginger Underwood Ruth Ann Rutledge
Organist	Tommy Lander

BRH Choir

under the direction of
John Wyatt

MILITARY

Lt. Col. Ray R. Kilman

Dr. Monroe S. Carroll
University Coordinator

The Air Force Reserve Officers Training Corps is maintained at Baylor University to prepare students to become better, more useful citizens and to provide the specialized training necessary to qualify them to serve as Air Force officers.

Air Science courses are taken concurrently with other degree programs. No degree is offered in Air Science, but it

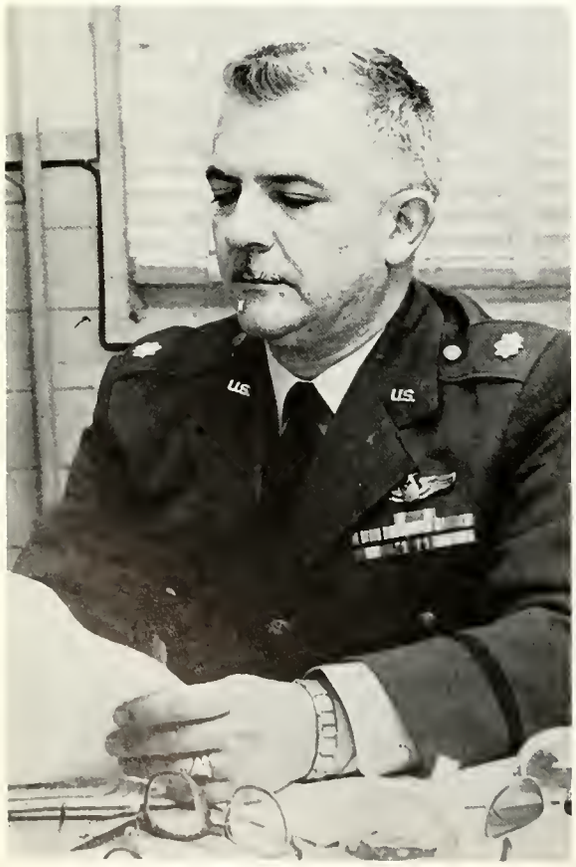

Maj. Deane G. Churchill

Maj. Joe H. Copeland

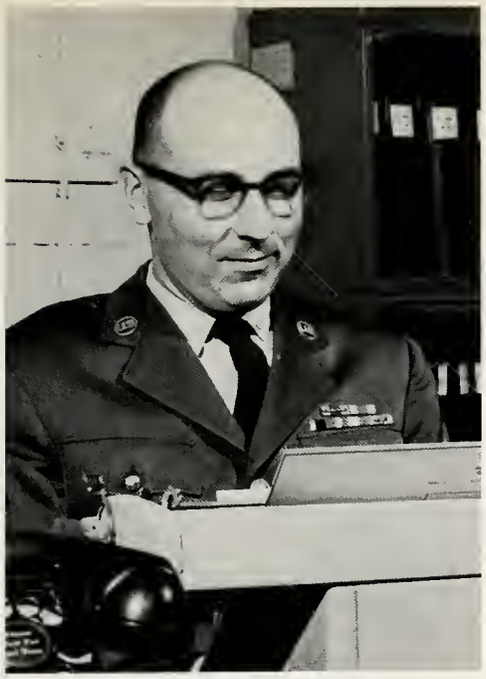

T/Sgt. James Swanson

S/Sgt. Wayne A. Gray

S/Sgt. Rex L. Jordan

is an academic minor course of study which may be earned over a period of four years.

After completing technical training in Air Science and receiving a bachelor degree from Baylor University, the cadet will be commissioned a Second Lieutenant in the United States Air Force.

Drill Team

Summer Camp Indoctrination Flight

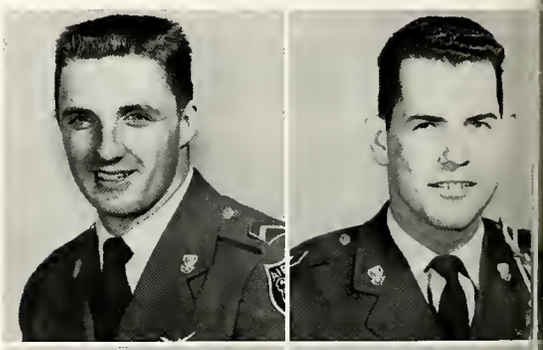

SIDNEY P. ALEXANDER — Squadron Executive Officer; Air Inspector; Squadron Commander
CALVIN L. CHASTEEN — Air Inspector; Squadron Commander; Deputy Group Commander

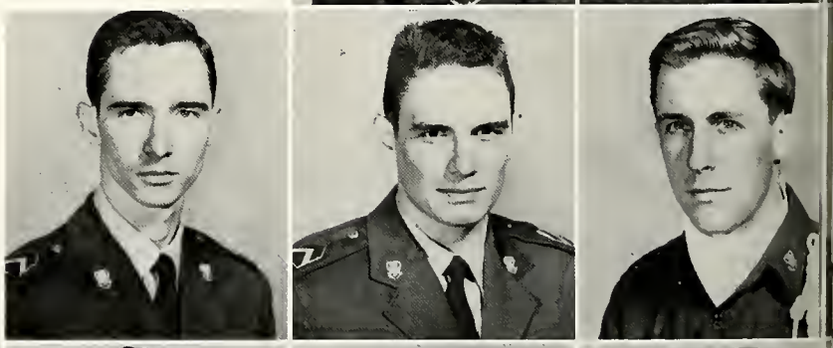

JOE R. COLVIN — Personal Services; Squadron Commander; Materiel and Comptroller
RAY M. DEAVER — Squadron Commander; Information Services Officer; Personal Services
JOSEPH P. DELLINGER — Band Commander; Drill Team Commander; Distinguished Military Student

BENARD W. GANN — Materiel and Comptroller; Squadron Commander; Group Commander; Distinguished Military Student
WILLIAM P. GAUT — Operations Officer; Personnel Officer; Information Services and Chaplain
BOB W. HARRISON — Informations Services and Chaplain; Operations Officer; Squadron Commander
HARRY A. LITTLETON — Administrative Officer; Materiel and Comptroller; Air Inspector

VAN D. MASSIRER — Drill Team Commander; Group Commander; Assistant to the Commandant; Distinguished Military Student
PERRY W. POLK — Deputy Group Commander; Band Commander; Administrative Officer
SAMMY J. RHODES — Personnel Officer; Administrative Officer; Squadron Commander
JIMMIE G. SOUTER — Squadron Commander; Deputy Group Commander; Operations Officer

Rifle Team

Band

Squadron 101

Squadron 102

Squadron 103

PUBLICATIONS

Editor—Bill Hartman

FALL

Editor	Bill Hartman
Assoc. Editor	Henry Holcomb
Managing Editor	Ella Wall
Asst. Managing Editor	Ken Stedman
Night Managing Editor	Linda Abshier
Sports Editor	Bill McCleary
Society Editor	Darla Prudom
Amusements Editor	Ruth Ann Burris
Wire Editor	Carolyn Clayton
Advertising Manager	Larry Hodges
Photographer	Paul Currier

SPRING

Editor	Bill Hartman
Assoc. Editor	Ken Stedman
Managing Editor	Ed DeLong
Night Managing Editor	Ella Wall
Sports Editor	Ken Stedman
Society Editor	Julie Raef
Amusements Editor	Ruth Ann Burris
Copy Editors	Carolyn Clayton Pat Web
Advertising Manager	Larry Hodges
Photographer	Paul Currier
Asst. to the Editor	Vickie Klaras

Ken Stedman

Henry Holcomb

Ed DeLong

Ella Wall

Linda Absier

Julie Raef

Bill McCleary

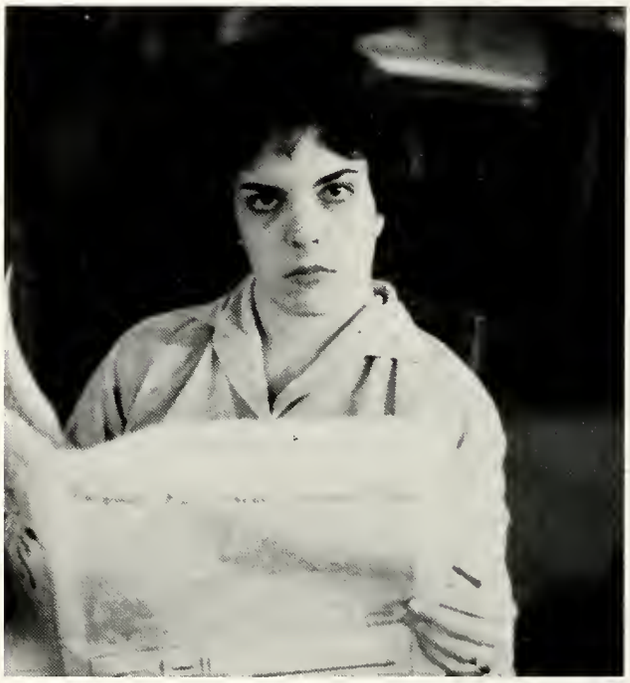

Ruth Ann Burris

Darla Prudom

Carolyn Clayton

Carole Pope

Pat Webb

Paul Currier

Vickie Klaras

EDITOR, Bobbie Sue Wilson

Managing Editor, Betty Dean Murphy

Editor ..... Bobbie Sue Wilson

Managing Editor ..... Betty Dean Murphy

Class Editors

Senior ..... Pat Graves

Junior ..... Madelene Brown, Beryle Ann Tolbert

Sophomore ..... Sharon Bourgeois, Anne Taylor

Freshman ..... Judy Reddell, Mary Crossland, Bonnie Kehutek

Faculty Editor ..... Dianne Wilson

Personalities Editors ..... George Rye, Mary Lee Conatser

Club Editors ..... Susan Smith, Raynor Reavis, Lee Trail, Sarah Carpenter

Activities Editor ..... Dianne Wimberly

Sports Editor ..... Danny Bagby

Law Editor ..... Johnny Murphy

Military Editors ..... Pinky Gann, Bill Gaut

Business Editor ..... W. B. Dwire

Nursing Editor ..... Jerry Williams

Art Editors ..... David Alverson, Doug Allbritton

Photographers ..... Paul Currier, Billy Bell

Susan Smith

Johnny Murphy

Dianne Wilson

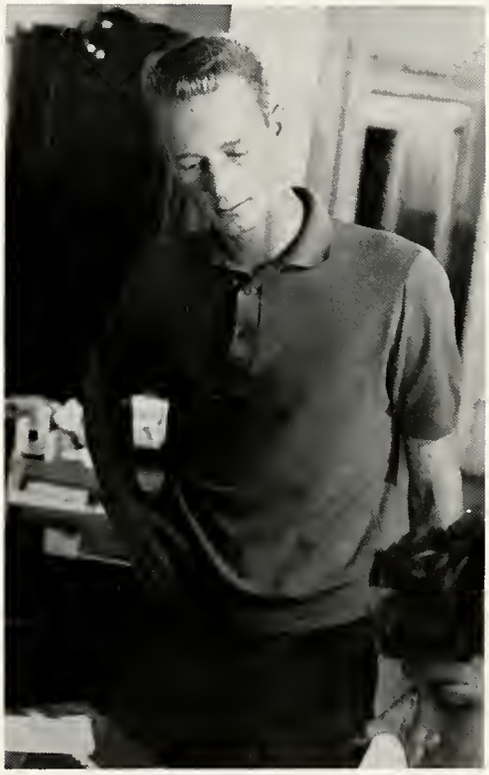

Pinky Gann

A photographer is photographed

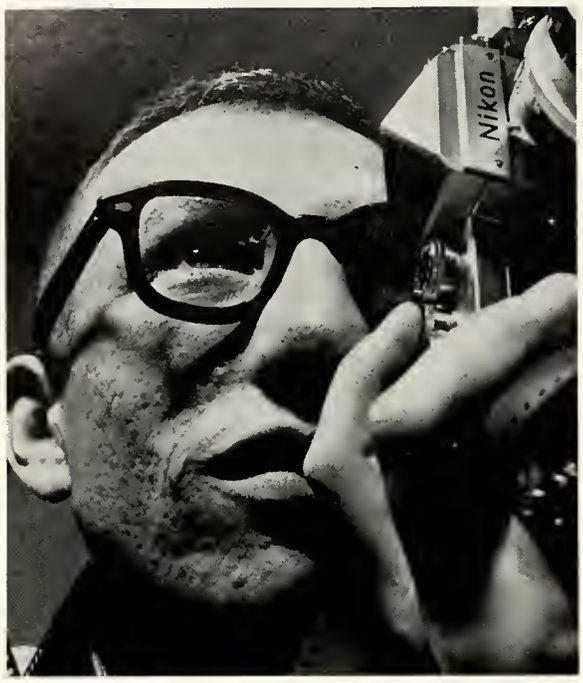

Paul Currier

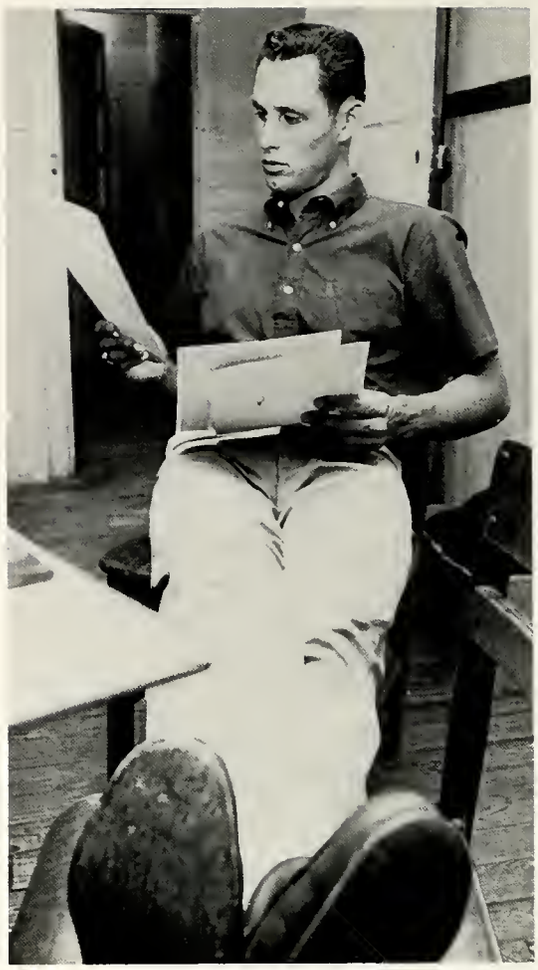

Danny Bagby

Bill Gaut

The Round Up sponsors a tea for the Beauty nominees.

Publications

Staff

Frank G. Hardin
Business Manager
Student Publications

Mrs. Frances Province
Baylor Line

"Paul"

Baylor Press

"Ronnie"

"Jose"

"Tony"

GOVERNMENT

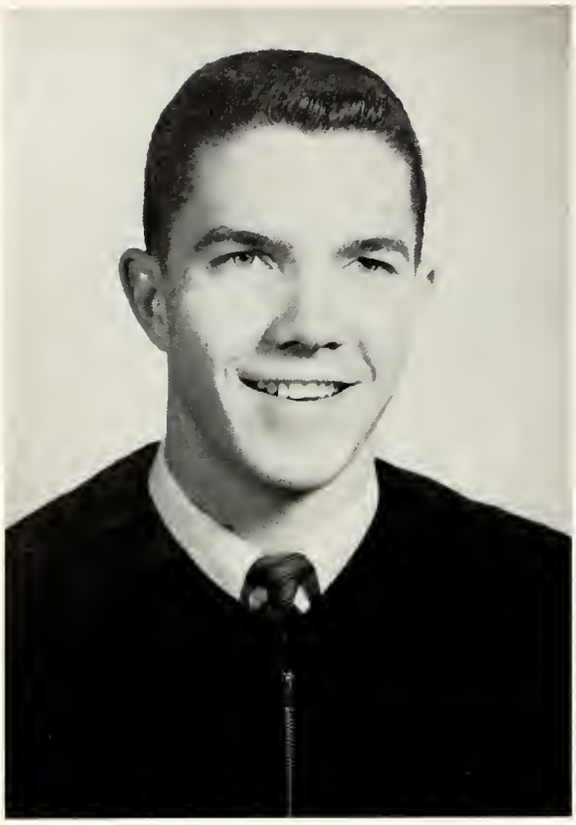

Don Ferguson

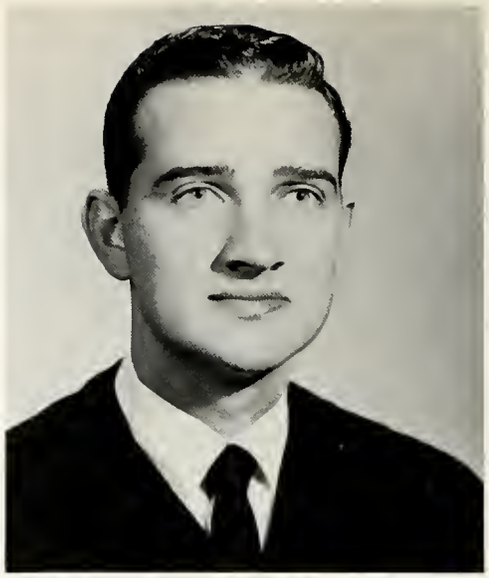

Don Looser

Joe Allen
Joe Bailey
Carolyn Bell
Suzanne Blailock

Ken Blassingame
George Chandler
Joe Cheavens
Martha Cheavens

Terrilyn Gregory

Judd Holt

Sue Collier
John Collins
Sara Dawson
Eddie Dobroski
Teddy Estess

Craig Evetts
Lynn Farmer
Mike Henke
David Hennessee
Barbara Ann Husel

Jim Leavell
Jim Ledbetter
Pete Martinez
Sammye Mayo
Robin Middleton

Becky Monzingo
Peggy Moore
Linda Odum
Susan Osteen

Burr Porter
Cappie Sterling
Joe Thompson

Albert Nitcher
Shirley Wyatt

Campus Women's Council

Catherine Alexander Hall

Alexander House Council

Willie Dawson Hall

Dawson House Council

Woman's Memorial Dormitory

Memorial House Council

Gladys Allen Hall

Allen House Council

Harrington House Council

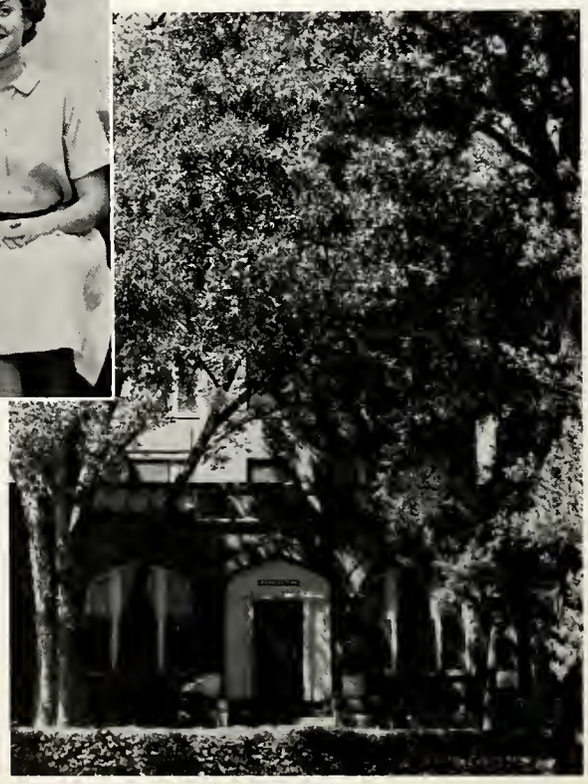

Harrington Hall

Ruth Collins Hall

Collins House Council

Martin Hall — Home Economics House

40

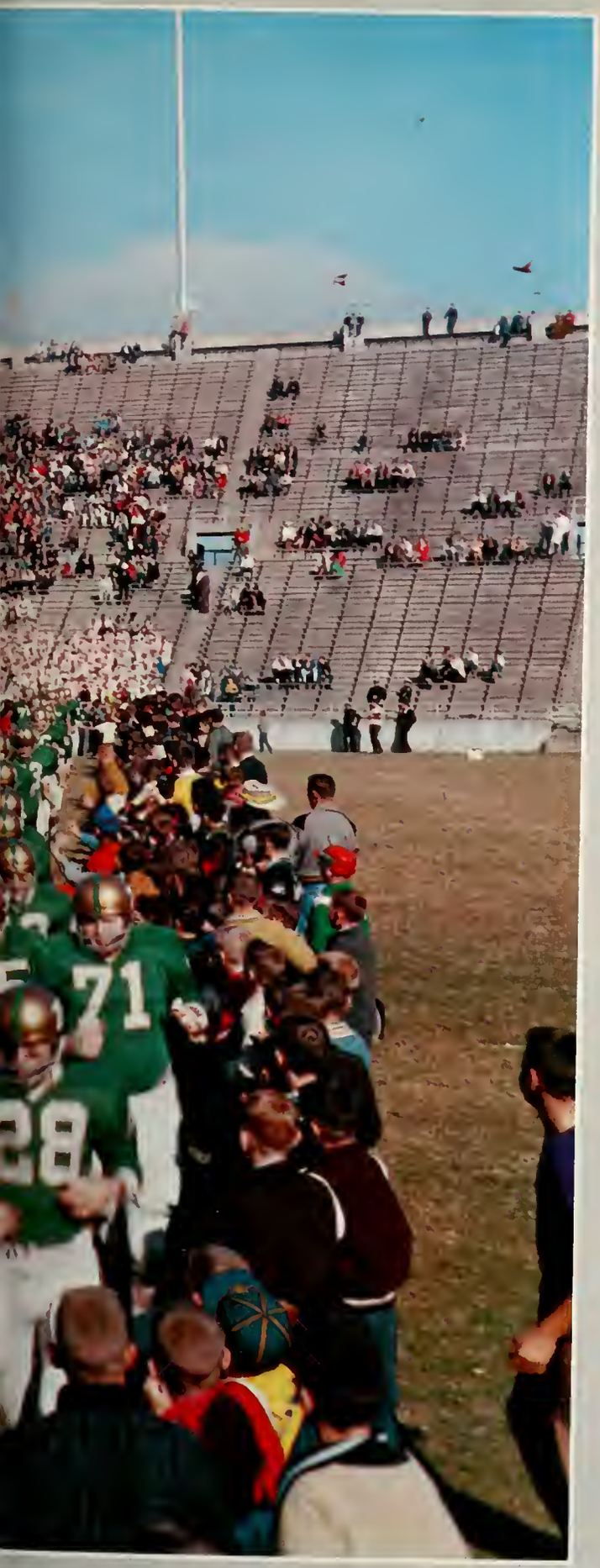

Sports

Athletic Council

JUDGE ABNER McCALL
President of the University

DR. EMERSON O. HENKE
Chairman of Accounting Department

MONROE S. CARROLL
Provost

DR. J. D. BRAGG
Dean of Graduate School

DR. J. W. DIXON
Chairman of Geology Department

JOHN BRIDGERS, *Head Coach and Athletic Director*

GEORGE WRIGHT, *Sports Publicity Director*

COACH WALT HACKETT

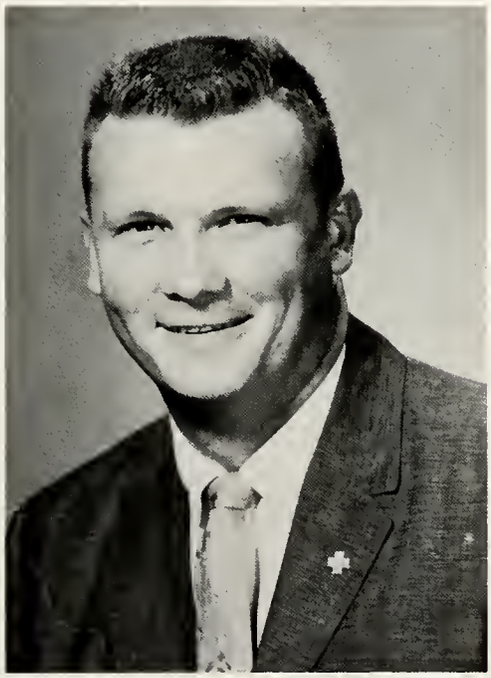

WEAVER JORDAN, *Trainer*

JIM CROW, *Stadium Director*

BRIDGERS, JOHN
Football

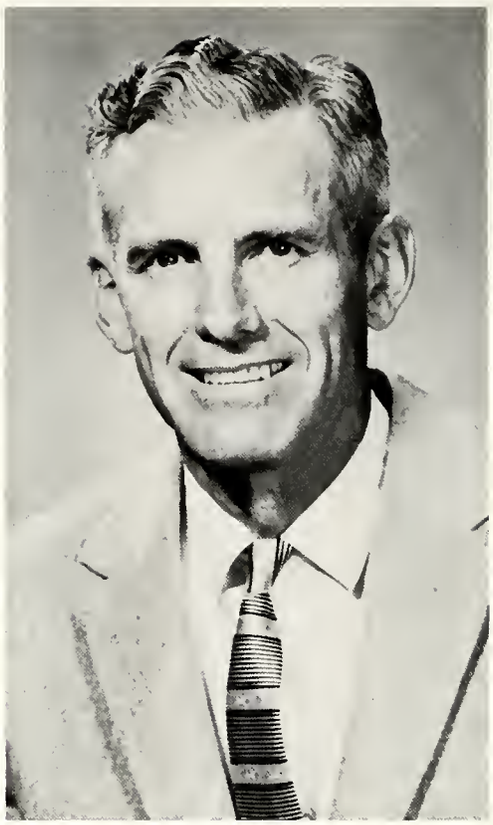

PATTERSON, JACK
Track

MENEFEE, BILL
Basketball

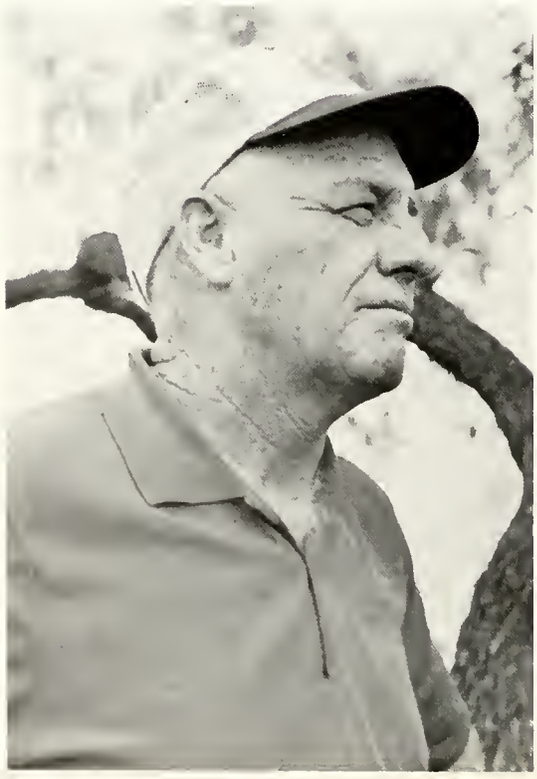

BECK, OTIS
Golf

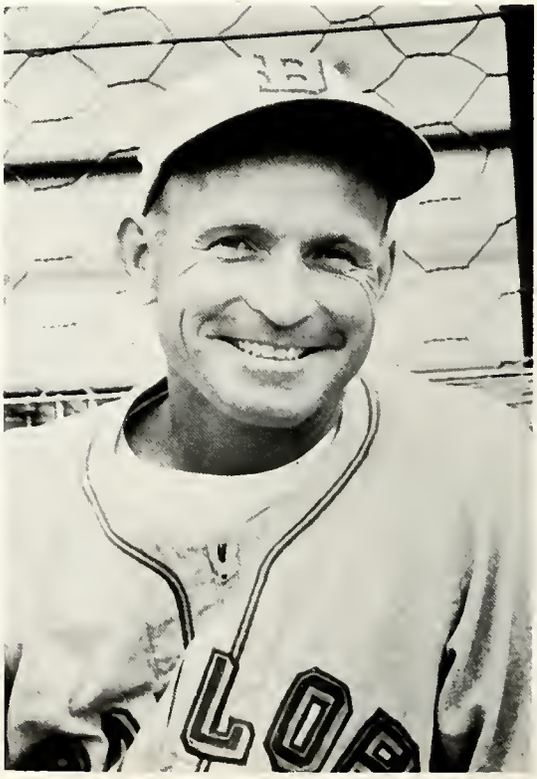

SCHROEDER, DUTCH
Baseball

DRIVER, CHARLES
Football

PURVIS, CHUCK
Football

HARRIS, WAYNE
Football

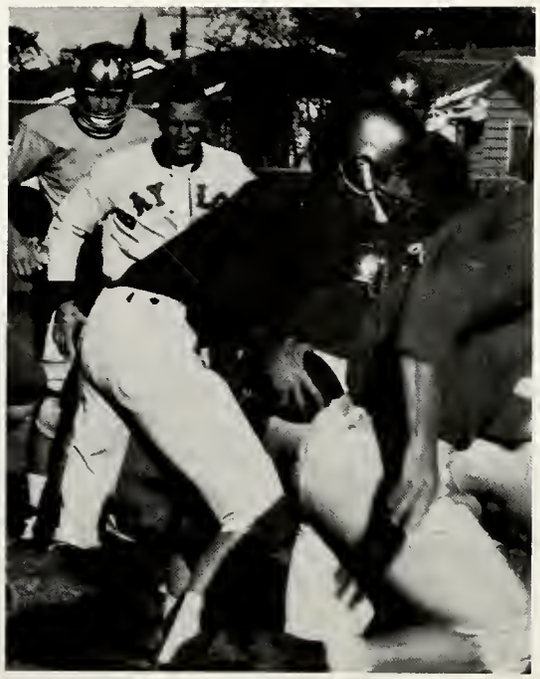

ZIMMERMAN, HERB
Football

Baylor Spirit

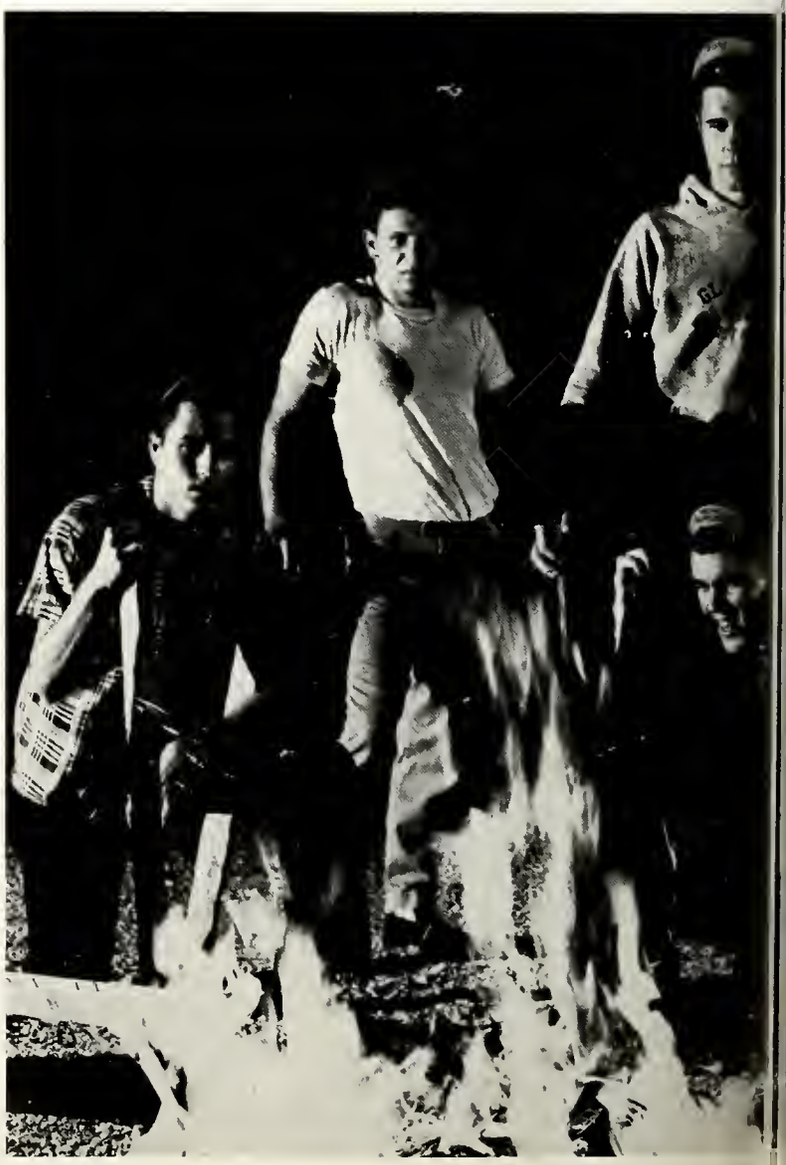

Beats

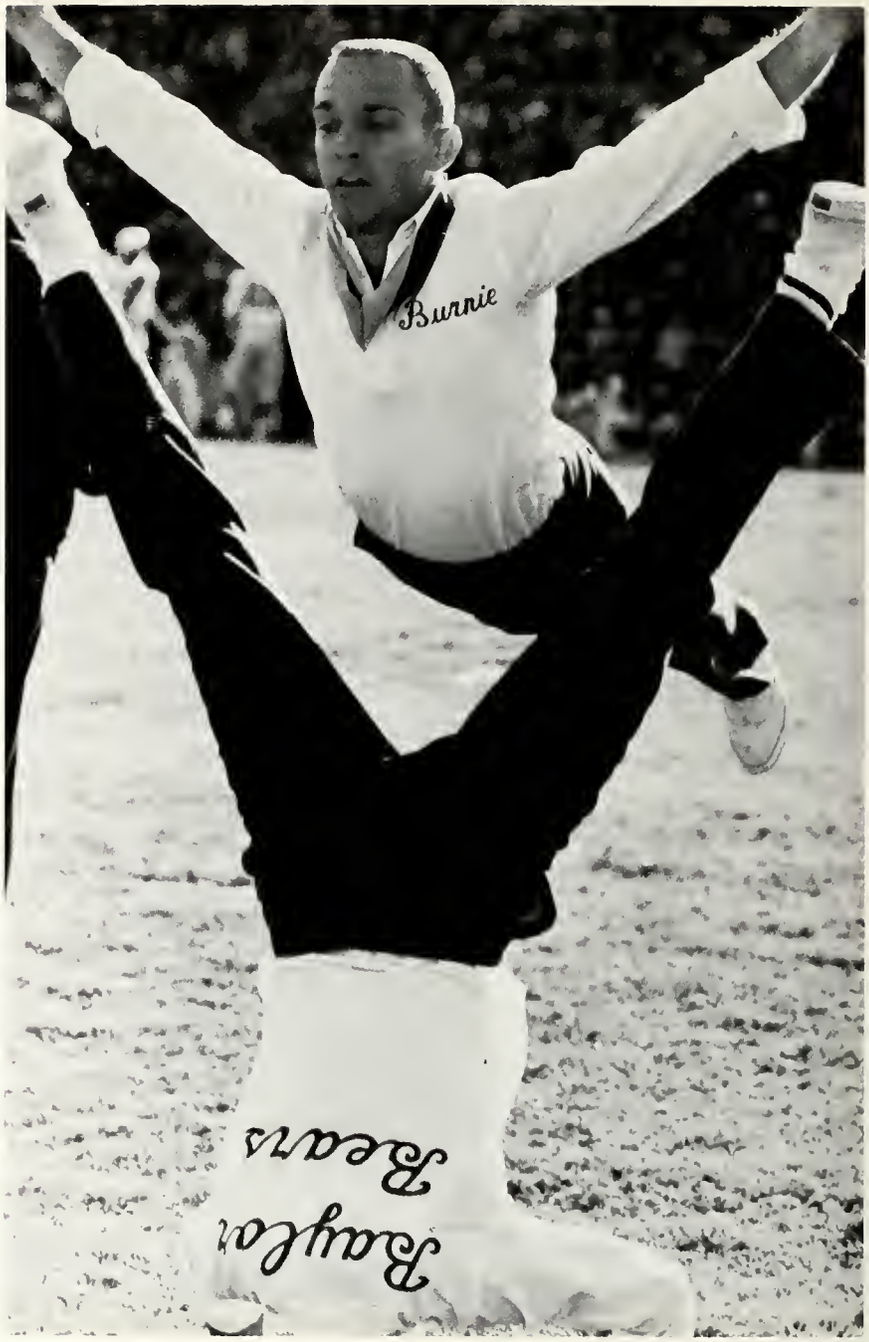
Burnie
Bayfor
Bears

FOOTBALL

Baylor stomped Wake Forest 31-0 in the '61 season opener. The Bears scored the first three times they got the ball. It was 17-0 at the half, but the Bears scored twice in the second go-around. The third team took over in the second half and missed a field goal try in the final moments. The Deacons never had a chance against the exuberant Baylor team.

The "Big Bull" made a classy debut as a fullback, running 21 yards for the first TD and taking a screen pass 20 yards for the last one. Ronnie Goodwin, Tommy Minter, Jim Oldham, Bert Tate, Bobby Ply, Ronnie Stanley and Sonny Whorton all played leading roles in setting off the beacon-winning plays. Carl (Magic Toe) Choate didn't miss all night, setting himself a goal for the season.

41
30

88
25

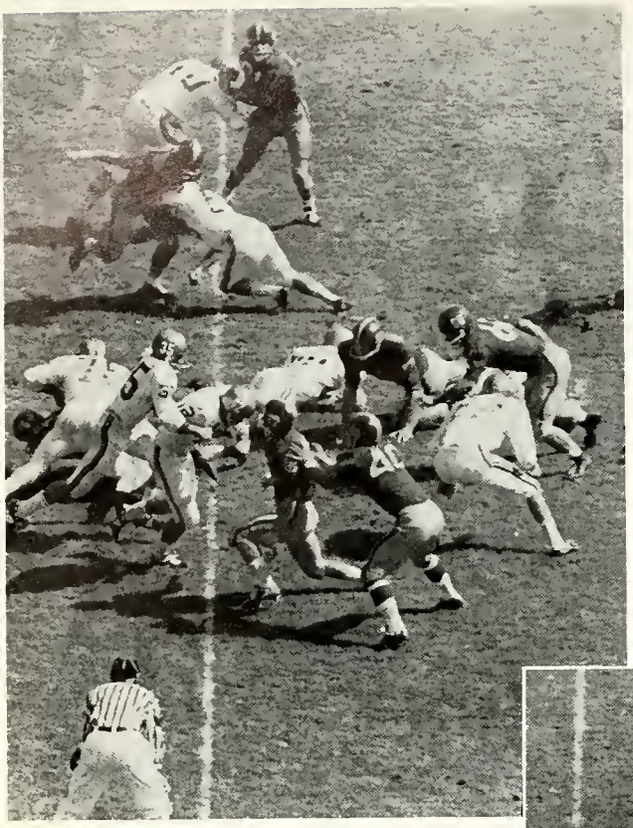

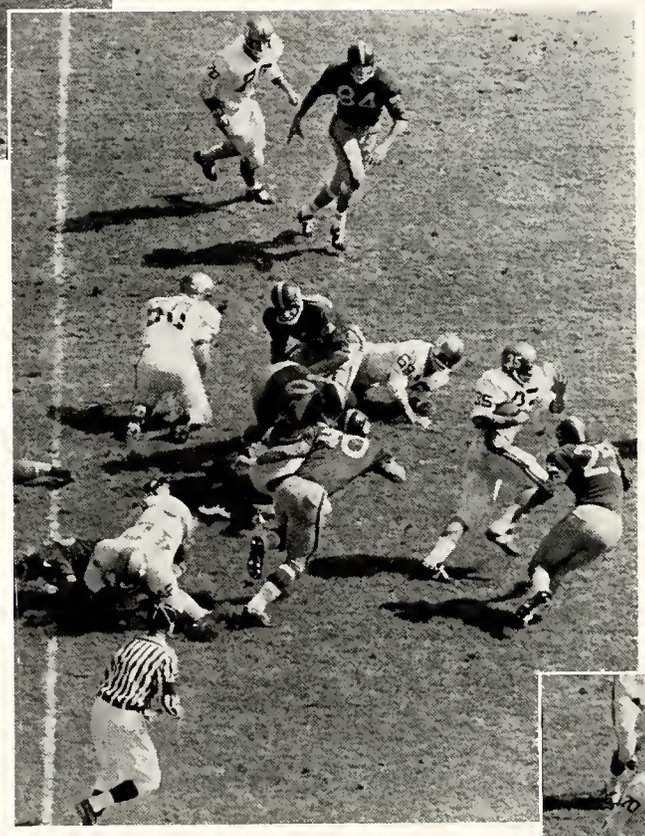

The fourth quarter decided the issue in Pittsburgh as Baylor came from behind under pressure to take the game 16-13. Carl Choate began the game with a 26-yard field goal. An interception in the second quarter gave Pitt her first touchdown. The second TD came when Pitt grabbed a Bear fumble and marched 48 yards.

Fighting back the Bears scored the first time they got the ball in the third quarter when Goodwin's punt return set it up.

A last quarter desperation drive that went 92 yards proved to be Pitt's undoing. A hard drive of 14 plays was climaxed with a fourth down pass from the Pitt 8. Carl Choate's perfect kick added the final point.

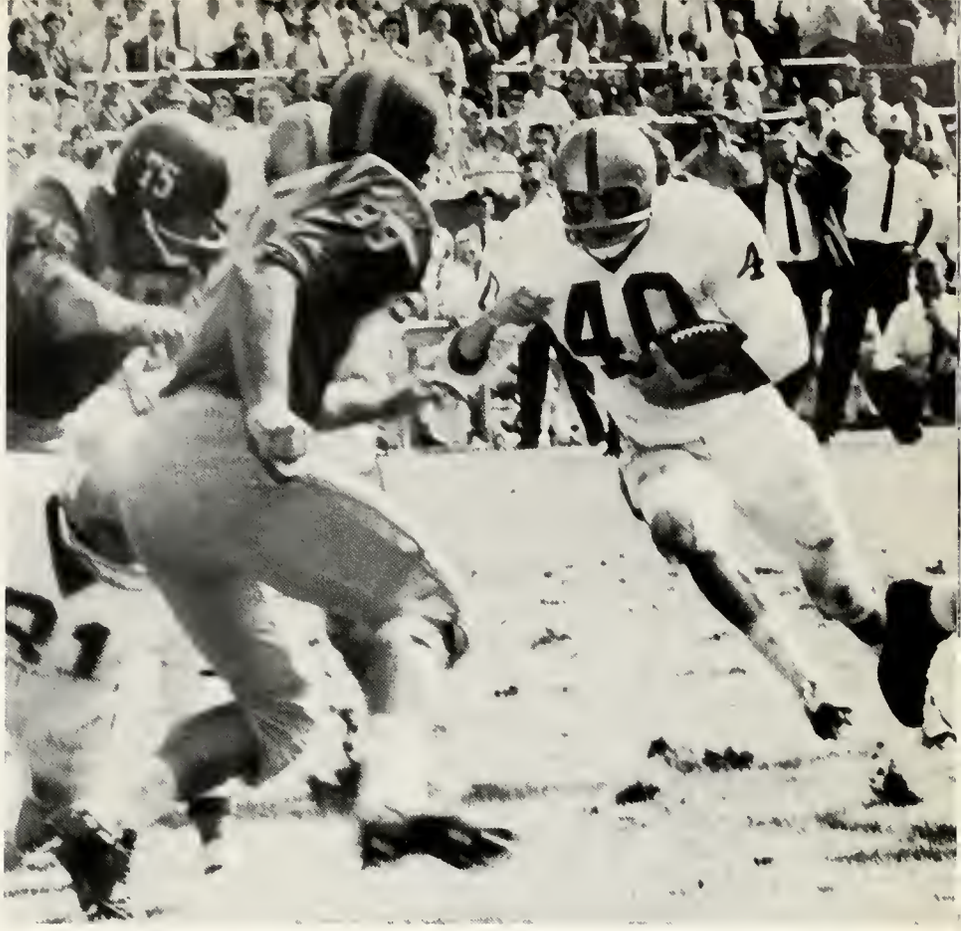

78

Baylor — 13
Arkansas — 23

The Bears dropped this one 23-13, after an exchange of fumbles and punts. The Razorbacks jumped to a 10-0 lead before much of the second quarter was gone. They added six more on a 32-yard pass from Bill Moore to Lance Alworth.

The Bears muffed one chance to score, then went 50 yards in the last 37 seconds of the half. The try for a two-point conversion failed, leaving it 16-6 at the half.

Early in the fourth quarter the Bears narrowed the gap with another touchdown. But the Razorbacks pulled further ahead, putting the game on ice with another six.

The Bears lost a thrilling all-out fight to a nerveless sophomore's toe in the final seconds of the Red Raider tilt.

H. L. Daniels, a sophomore quarterback, drove a perfect 35-yard field goal through Baylor's goal posts with 35 seconds remaining in the game.

Tech had taken a 14-0 lead before the game was six minutes old, but the Bears had come booming from behind to even the score by halftime. After that, red penalty flags and Red Raiders ganged up to seal their doom.

Carl Choate kicked two fine conversions and one 36-yard field goal. Many of the Bears will be remembered for the fine play of that afternoon.

81

Baylor — 0
A&M — 23

The Farmers from College Station inflicted the worst defeat ever suffered by the Bears under the direction of Coach John Bridgers. They also handed Baylor its first shut-out in nearly three years.

The Bears were never really in the game. A&M had nine points before Baylor had a first down. A combination of alert Aggie defense and Baylor mistakes held the Bears to a total gain of 133 yards.

The Bears moved into Aggie territory only four times all afternoon. They never got any closer to paydirt than the 29 yard line.

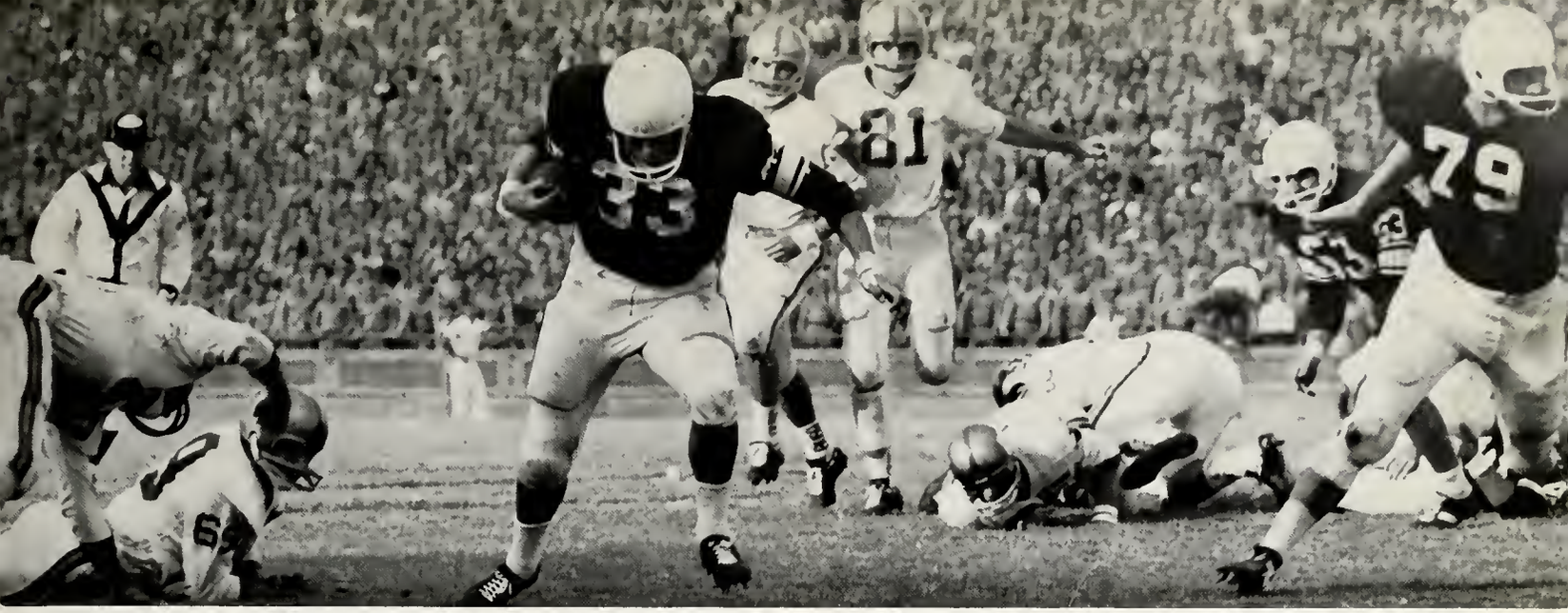
33
81
79

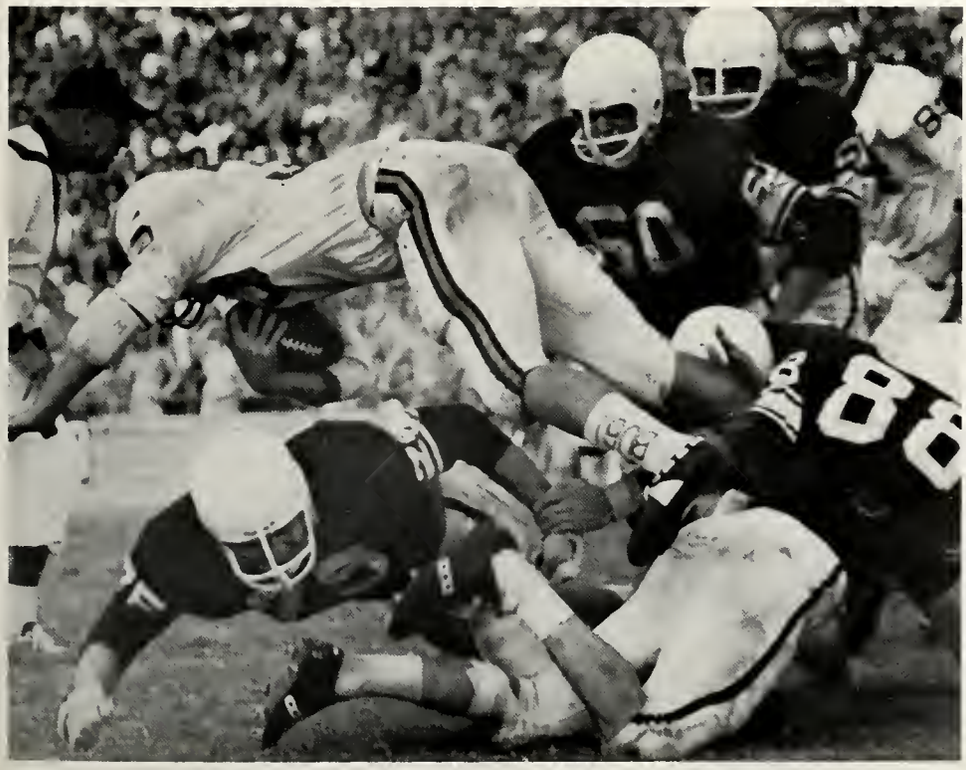
60
88

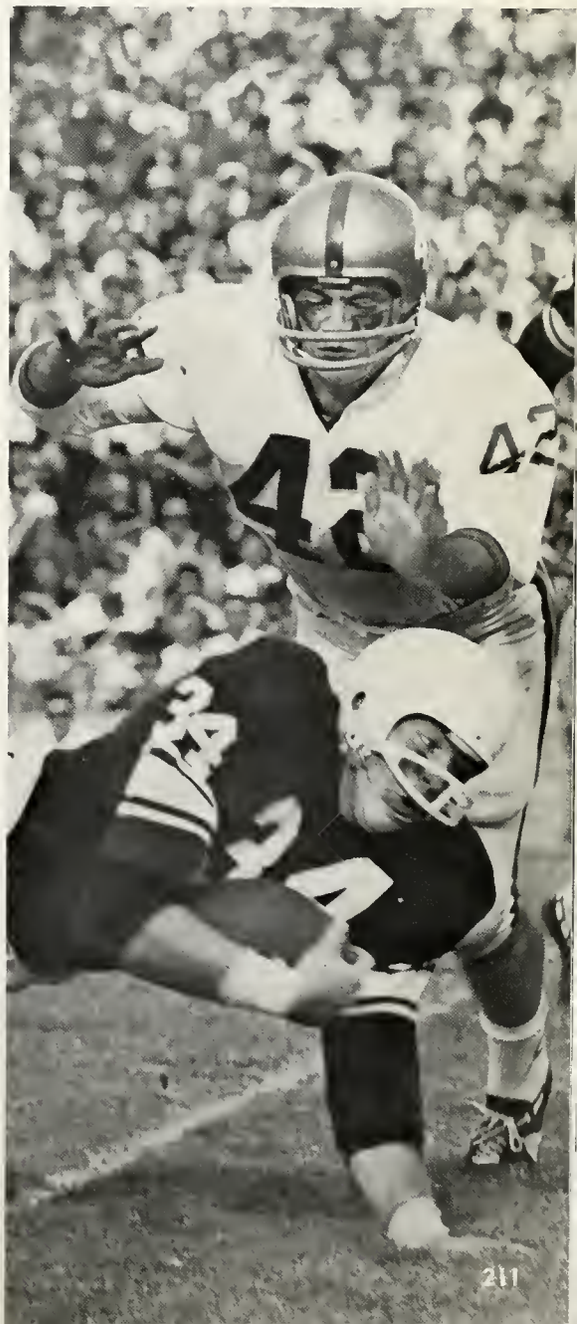
42

Baylor — 28, TCU — 14

Baylor's Homecoming fans were delighted to see the Bears come suddenly awake and flog the T.C.U. Horned Frogs, 28-14.

The Bears used plays they hadn't used all season, and used them effectively. All their efforts added up to an impressive show of first downs, and, as a result, touchdowns. It was Baylor's first victory over T.C.U. since 1954.

Baylor's 349 yards gained was the best since the opener against Wake Forest. Carl Choate kicked all four extra points perfectly, leaving his record unblemished.

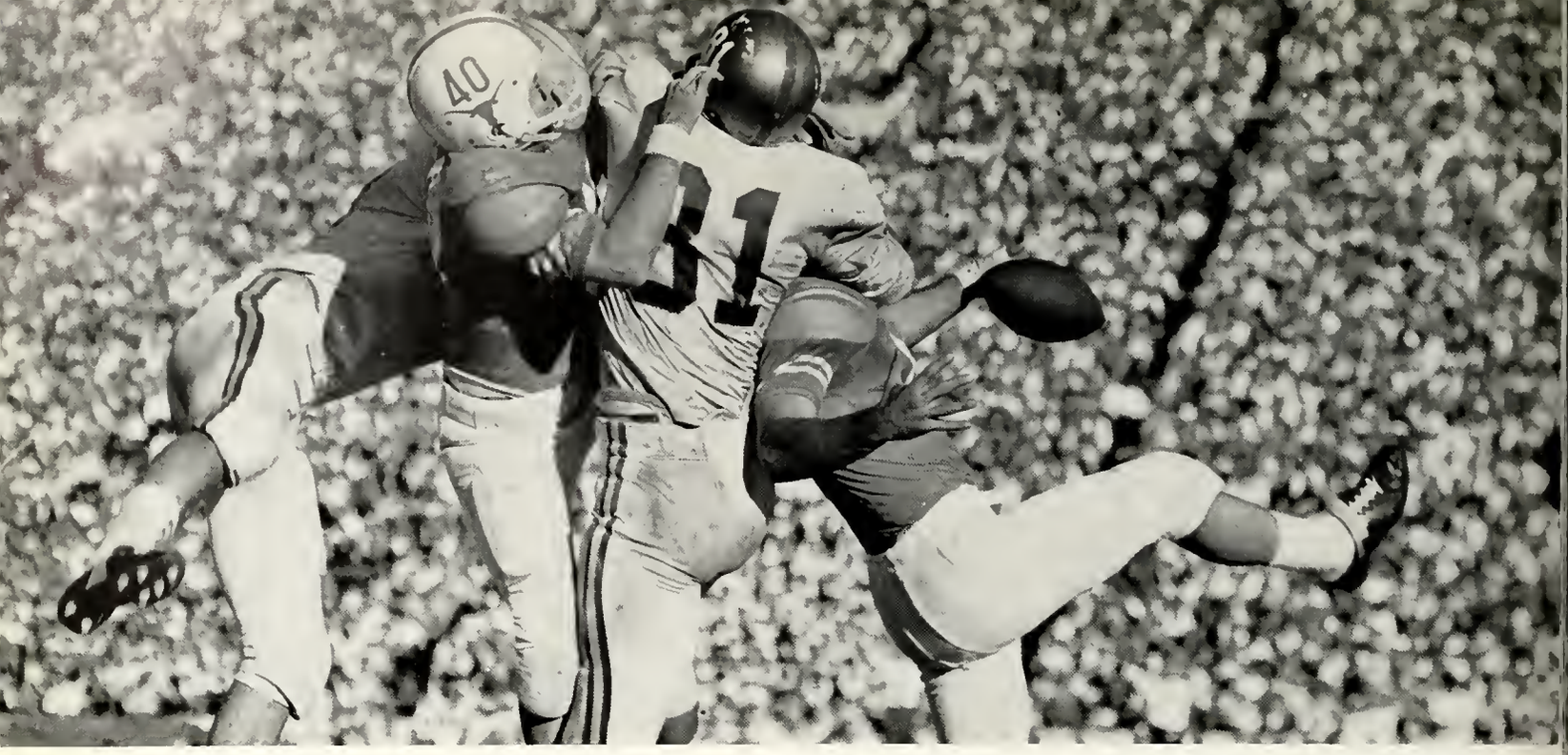

Baylor — 7
Texas — 33

The Bruins bowed to the nation's number one team by a score of 33-7. The Texas effort was helped by four lost fumbles and several dropped passes.

The Steers displayed their number one style with awesome efficiency, though, as James Saxton picked up 171 yards.

The Bears were able to hold Texas to "only" 282 yards, a far cry from their usual Saturday total.

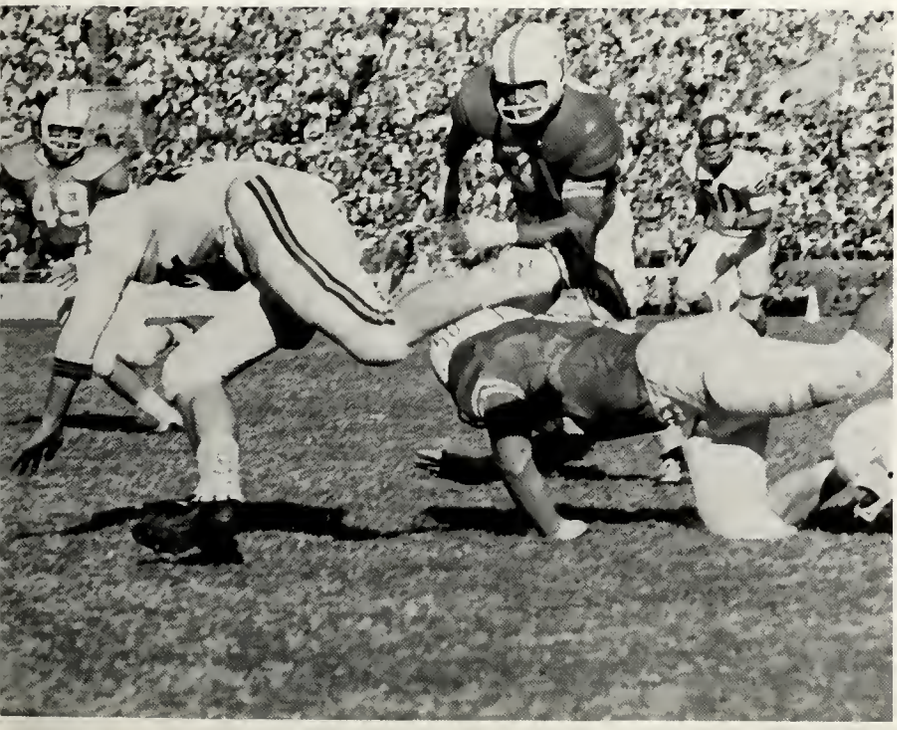

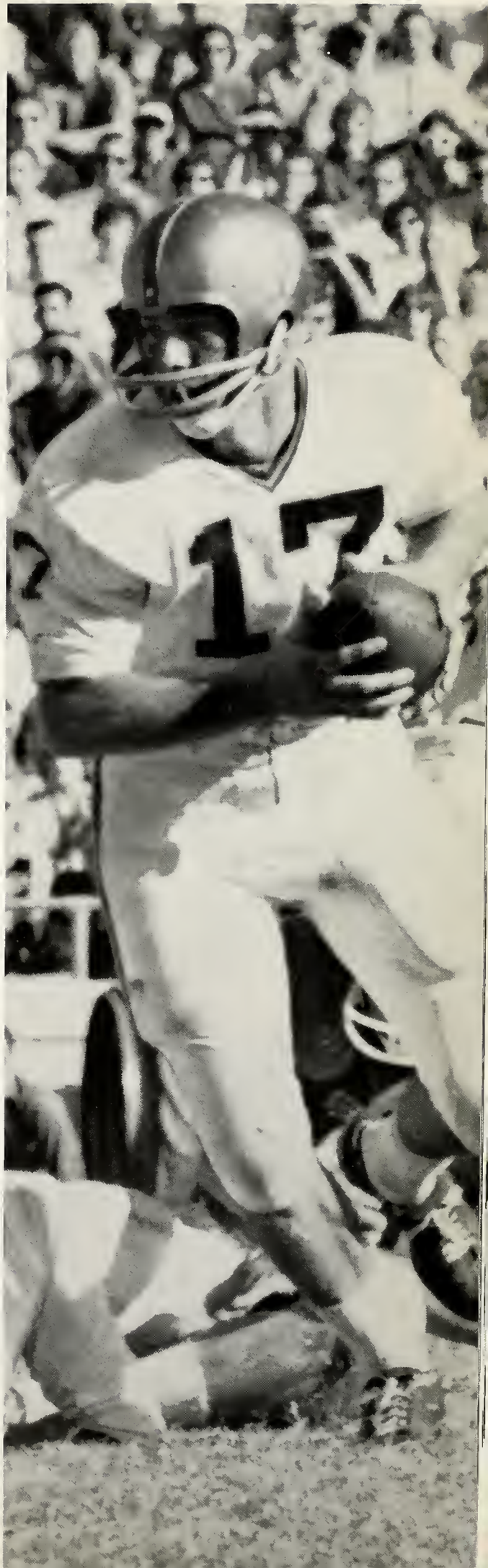
17

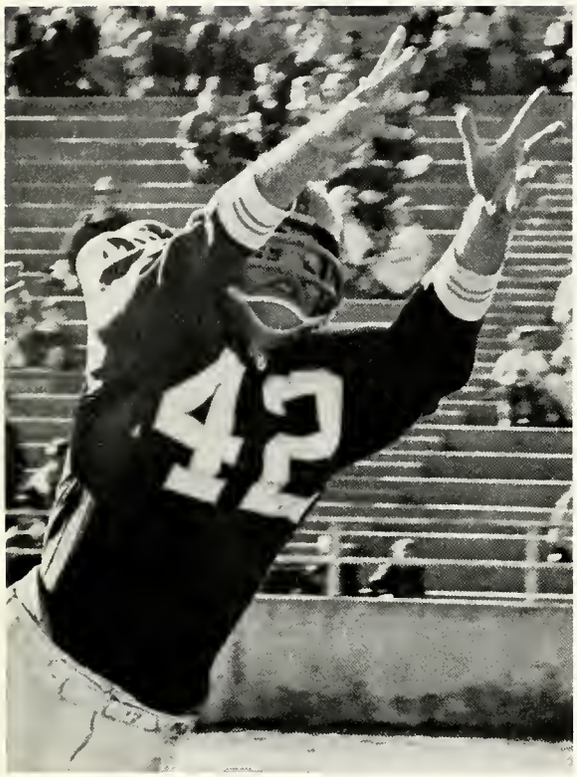

Baylor — 31
SMU — 6

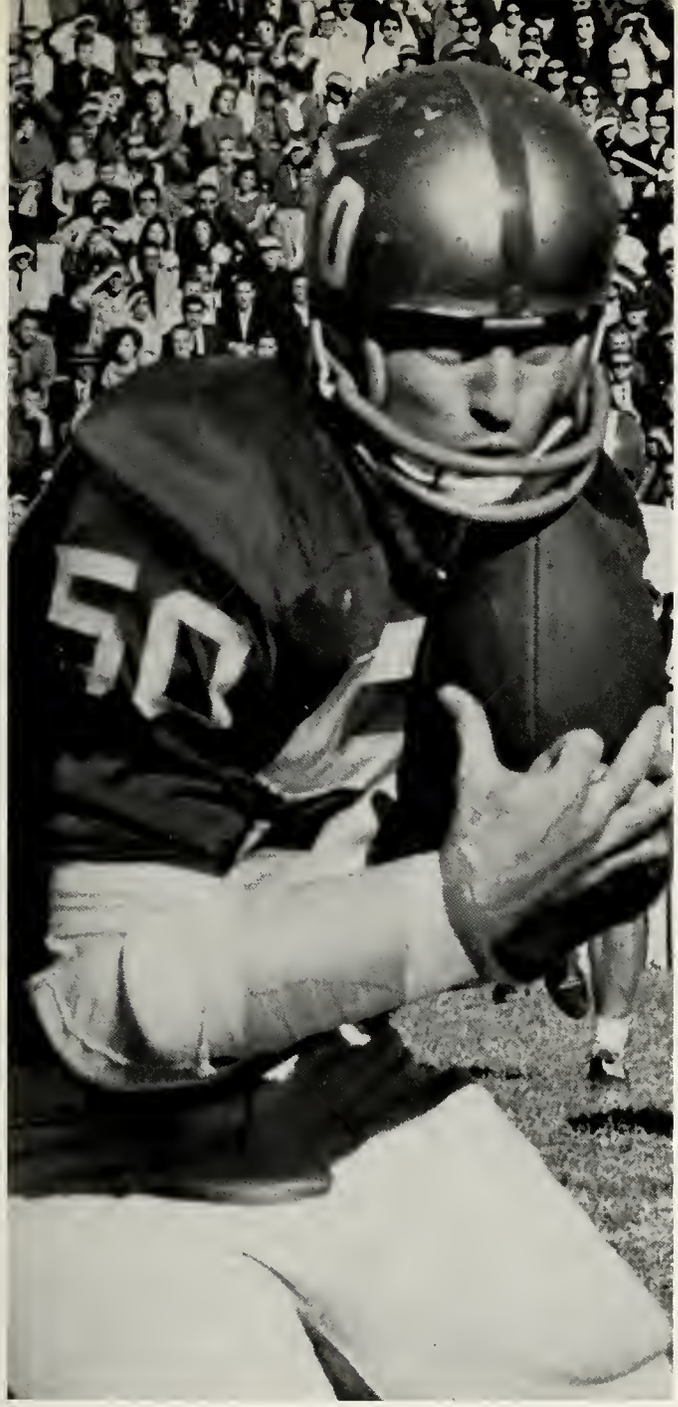

The Bruins continued their atonement for past letdowns with a 31-6 shellacking of the SMU Mustangs. It served as a reminder of what the Bears can and will do when they are in good health.

Coach John Bridgers termed his team's first-half performance the best he had seen in his three years with the Bears.

Baylor scored twice in quick succession on marches of 80 and 73 yards, then saw the Mustangs' defenses fall apart. They were able to pick up 17 more points before intermission.

The Bears used this opportunity to iron out new wrinkles in their offense, using the "fly" man extensively for the first time.

Baylor — 14
Rice — 26

The Bears' 26-14 defeat by Rice was their fifth loss in ten games. But their play wasn't fairly mirrored by their record.

The loss to Rice came about largely because of the Bruins' inability to halt the Owl offense. That, coupled with several instances when passers were unable to hit their mark, marked the difference in the game.

Several first downs were lost to penalties, also. The Bears played good ball for the first three quarters but had to go-for-broke in the last one. They just couldn't quite make the grade.

28
25

Gotham Bowl

Baylor — 24
Utah State — 9

The Baylor Bears' trip to the Big Town was an all-around success. The Southwest Conference can be proud of the Bruin performance before a national television audience in beating Utah State 24-9. They rolled through and over the vaunted Utah State offense for 266 total yards.

In the process of downing Utah, Carl Choate booted his 26th straight extra point and kicked his sixth field goal of the year. The three-pointer broke the Baylor record for field goals in a season of five set by Wesley Bradshaw in 1921.

Ronny Bull
RH

Tommy Minter
LH

John Frongillo
LT

Ted Plum
LE

Bobby Ply
QB

Herbie Adkins
RG

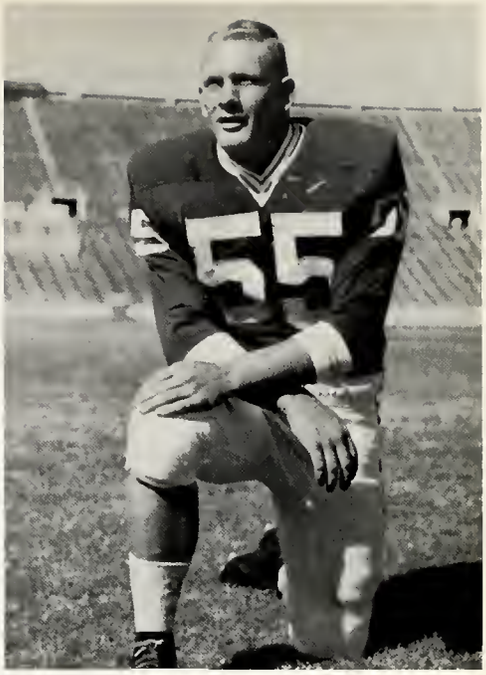

Bill Hicks
C

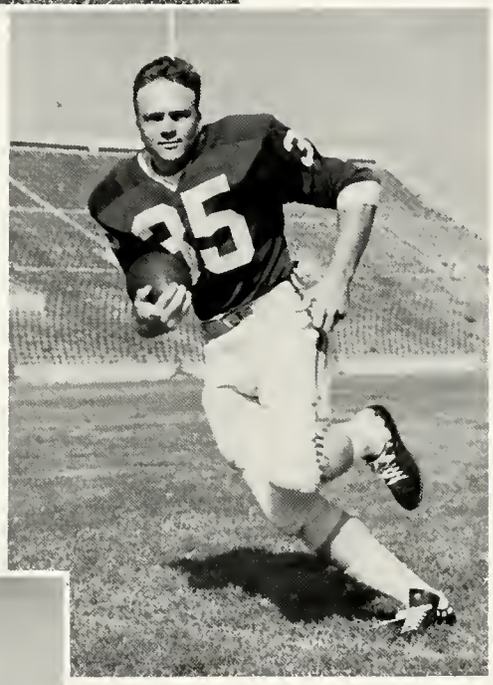

Sonny Whorton
FB

Ronny Rogers
LG

Jon Markham
RT

Bobby Lane
RE

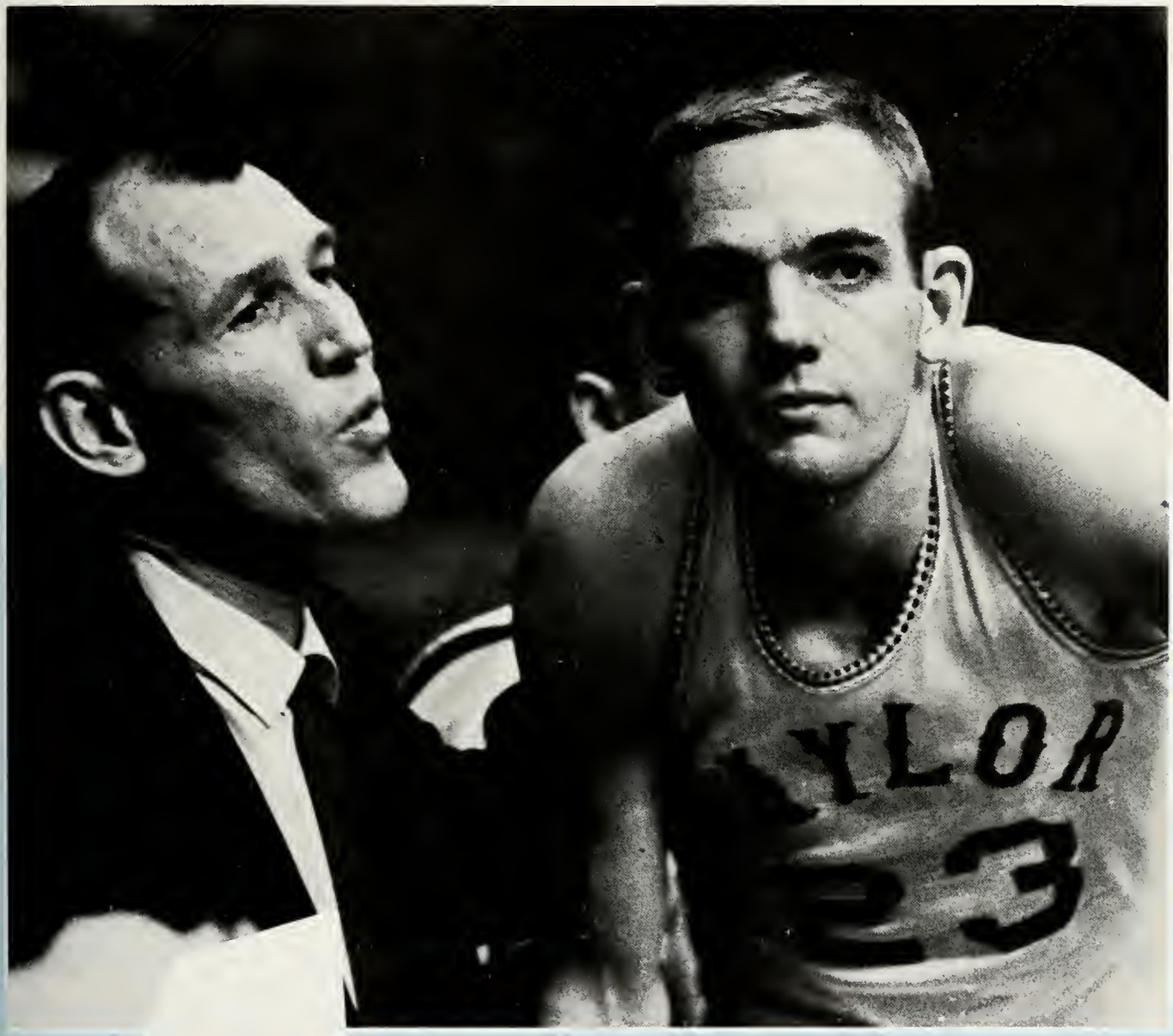

BASKETBALL

BASKETBALL RECORD

WON 4 LOST 20

Baylor	64	Oklahoma City	79
Baylor	46	Memphis State	59
Baylor	75	Trinity	62
Baylor	67	Oklahoma City	64
Baylor	71	Trinity	58
Baylor	60	Kentucky	94
Baylor	55	Tulane	66
Baylor	44	Georgia Tech	57
Baylor	46	Texas Western	70
Baylor	54	New Mexico State	67
Baylor	56	Rice	79
Baylor	60	SMU	73
Baylor	52	A&M	54
Baylor	51	Tech	55
Baylor	53	TCU	69
Baylor	71	Texas	76
Baylor	76	Arkansas	60
Baylor	52	Tech	81
Baylor	66	TCU	80
Baylor	66	Texas	81
Baylor	75	Arkansas	76
*Baylor	69	Rice	77
Baylor	52	SMU	69
Baylor	61	A&M	84

**Overtime*

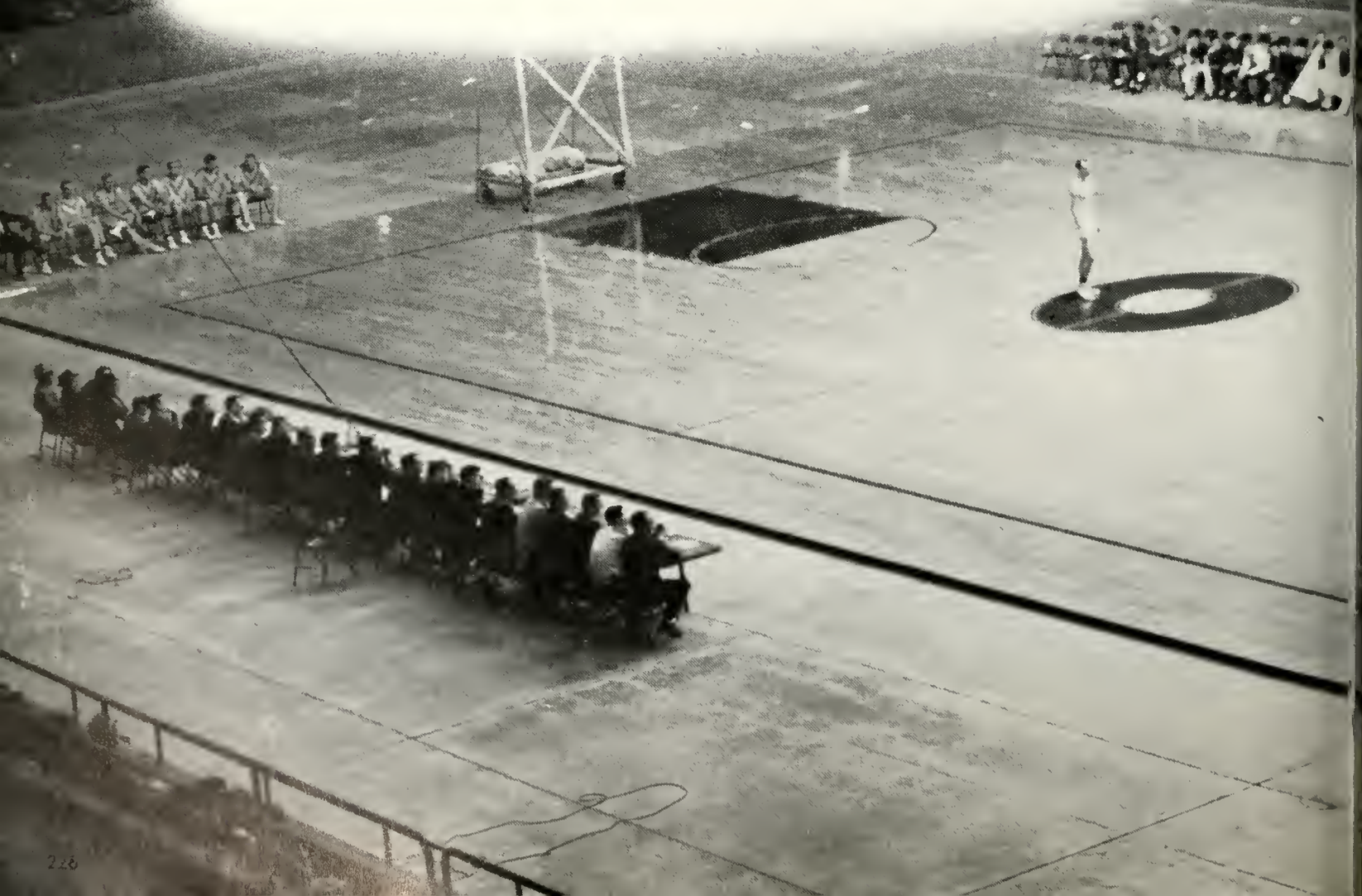

14
18
20

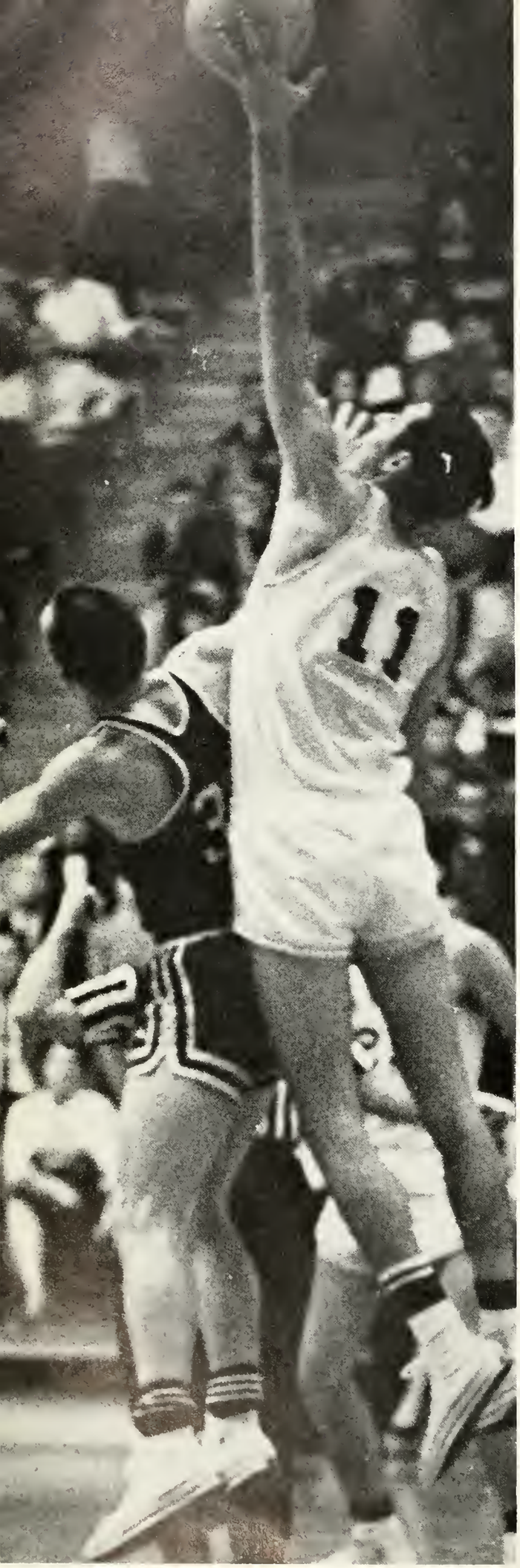

An attempted layup shot goes awry as a result of a hand in the face.

Don Brownlee of Baylor is lost in a maze of Trinity cagers during action in Rena-Marrs-McLean Gym. Two of Baylor's four wins came against Trinity.

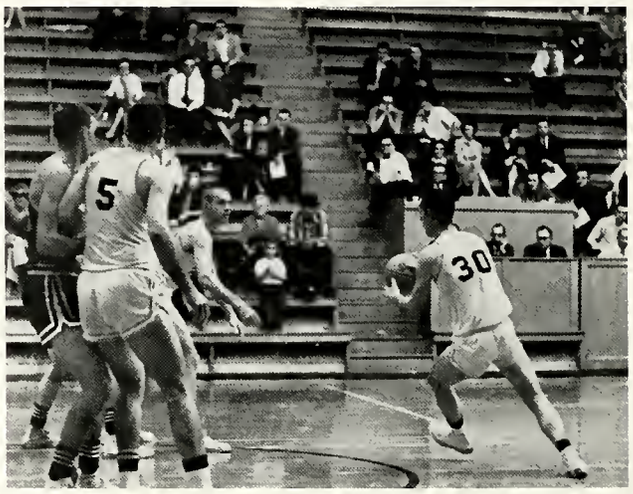

Herbert Barritt (30) takes the ball down court for Baylor as John Hoggard (5) and Don Brownlee look on.

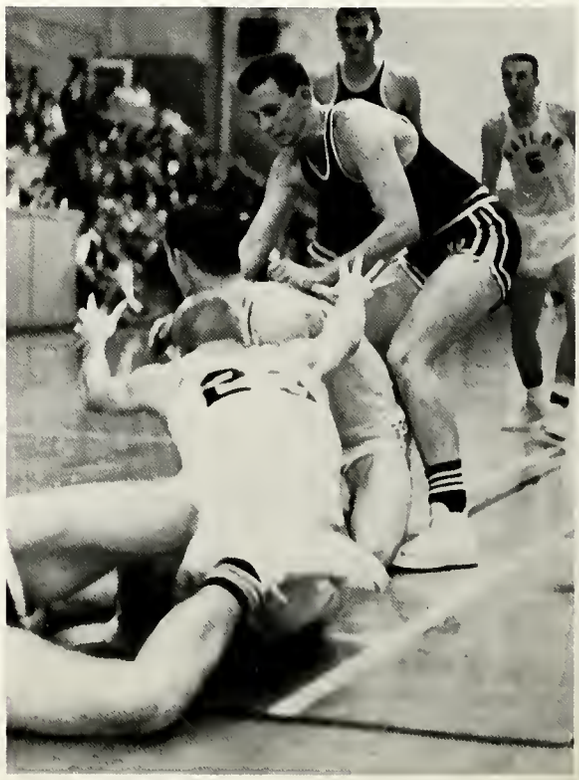

Several players scramble for the ball.

A blocked pass.

Everyone watches as a loose ball heads out of bounds in Baylor-Trinity game.

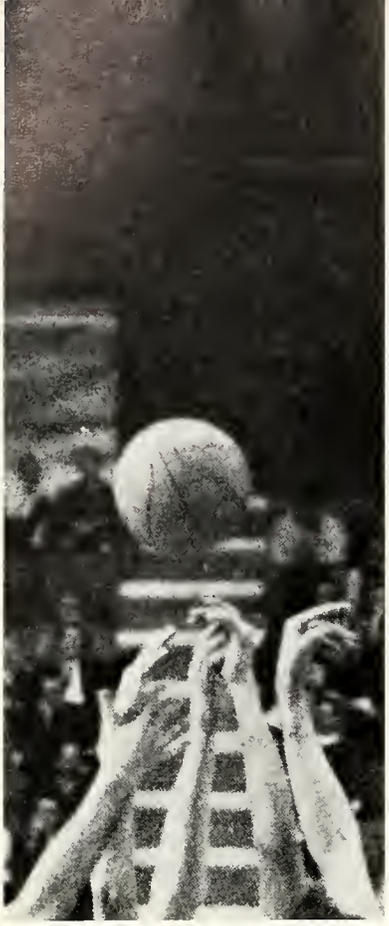

Arms reach up in an attempt to gain control of the high flying basketball.

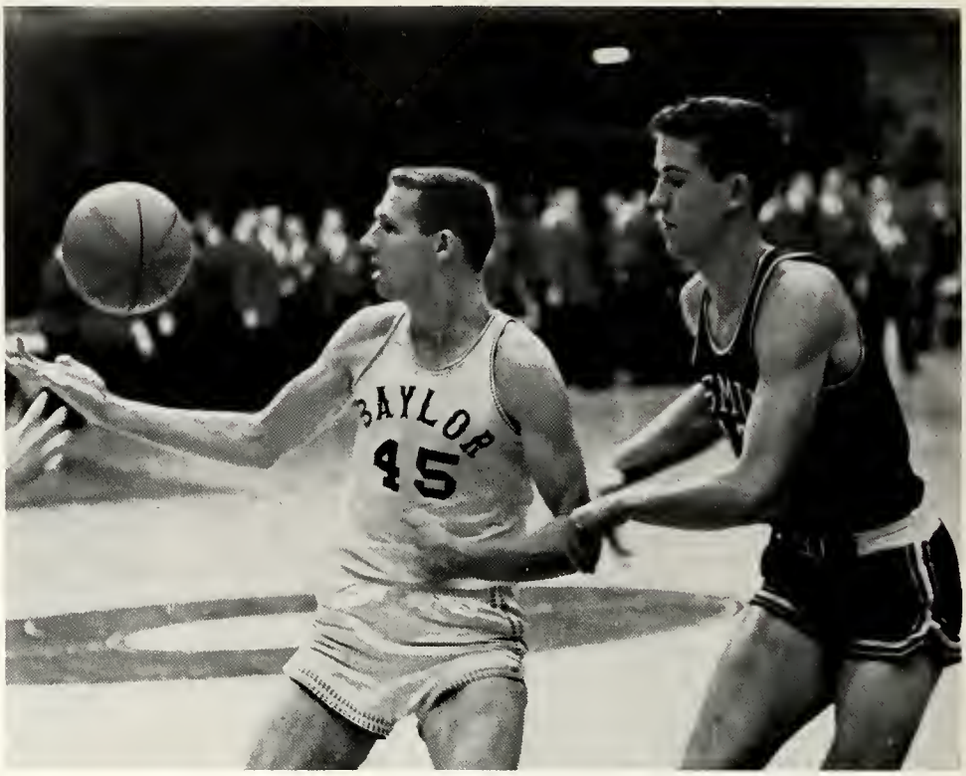

Bill Moore (45) waits patiently for the ball to come down as an SMU player looks on.

Two points are coming up as Don Brownlee attempts a shot from the edge of the circle.

Two Baylor players look on and hands wave in anticipation as a teammate tries a free throw.

The ball looks like it is sitting on the floor as a Baylor player moves in close to attempt a lay up.

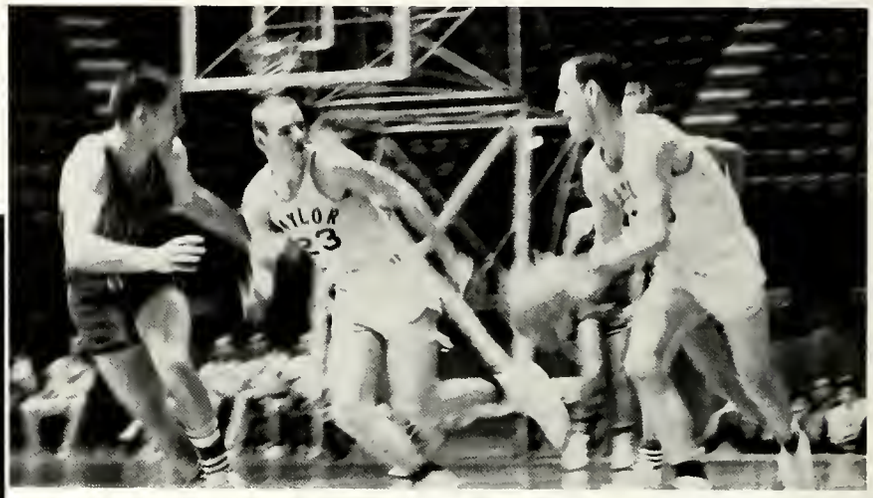

The camera joins in the action as Baylor moves down the court against Texas Tech.

Bill Moore loses a jump to an A&M player.

Number 21 gets set for a pass.

The ball is just out of reach as Baylor battles Texas Tech. The game was also just out of reach as Baylor lost 55-51.

Coach Bill Menefee gives the boys a word of encouragement during time out.

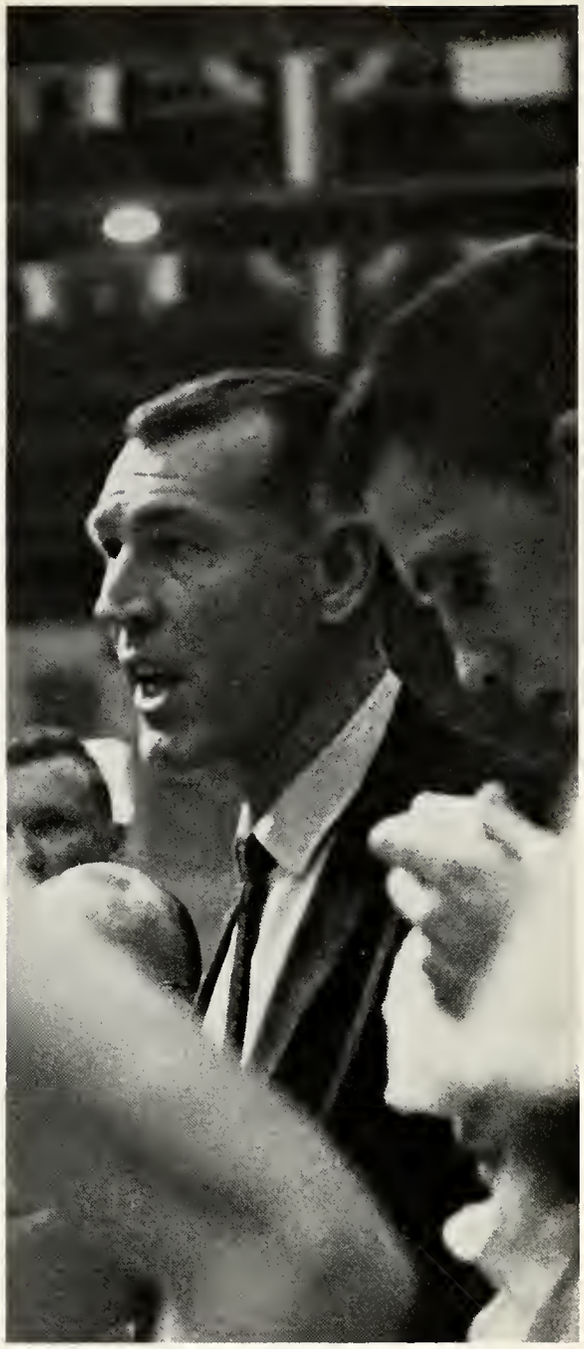

More encouragement is given out by Coach Menefee during another time out.

Several players, coaches and assorted fans seem temporarily disinterested in the proceedings.

SMU comes down with the rebound in a tussle under the Mustang basket.

An SMU player has a hard time holding on to the ball when a teammate bumps him from behind.

This resulted in two points against theAggies.

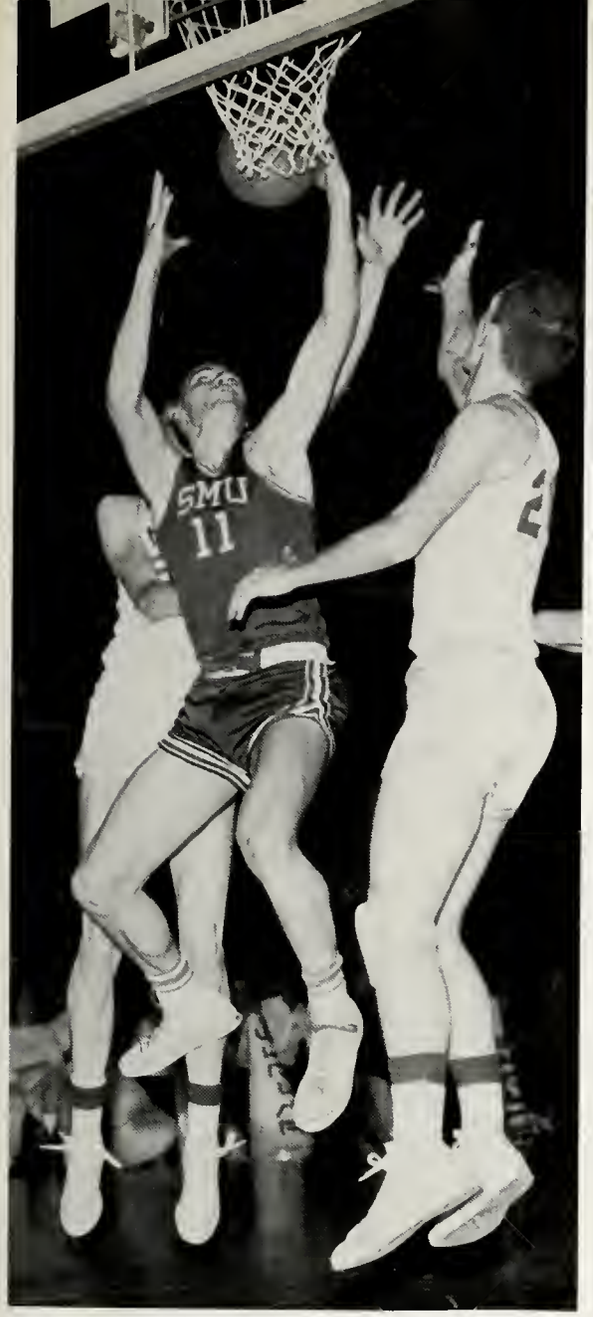

Number 11 finds opposition as he attempts to put the ball in the basket.

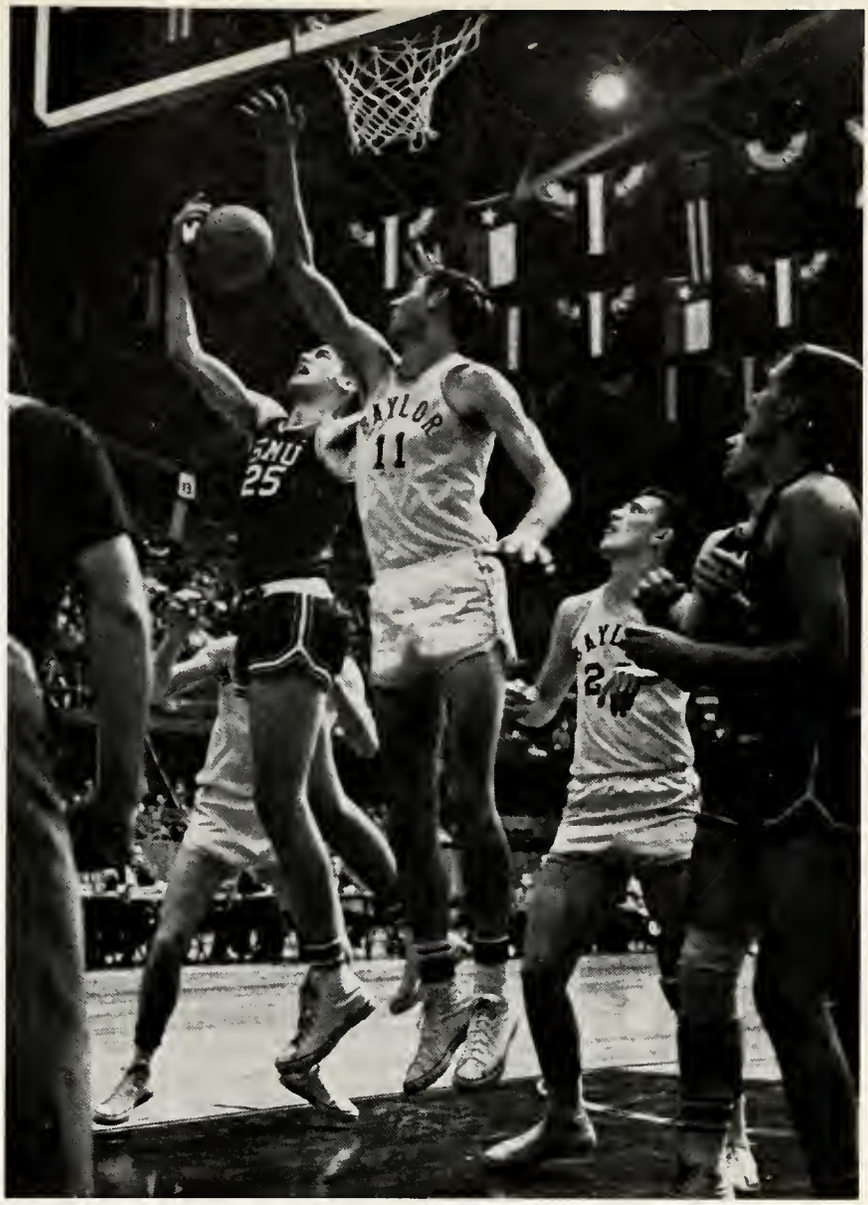

Two players fight over the ball during Baylor-SMU game.

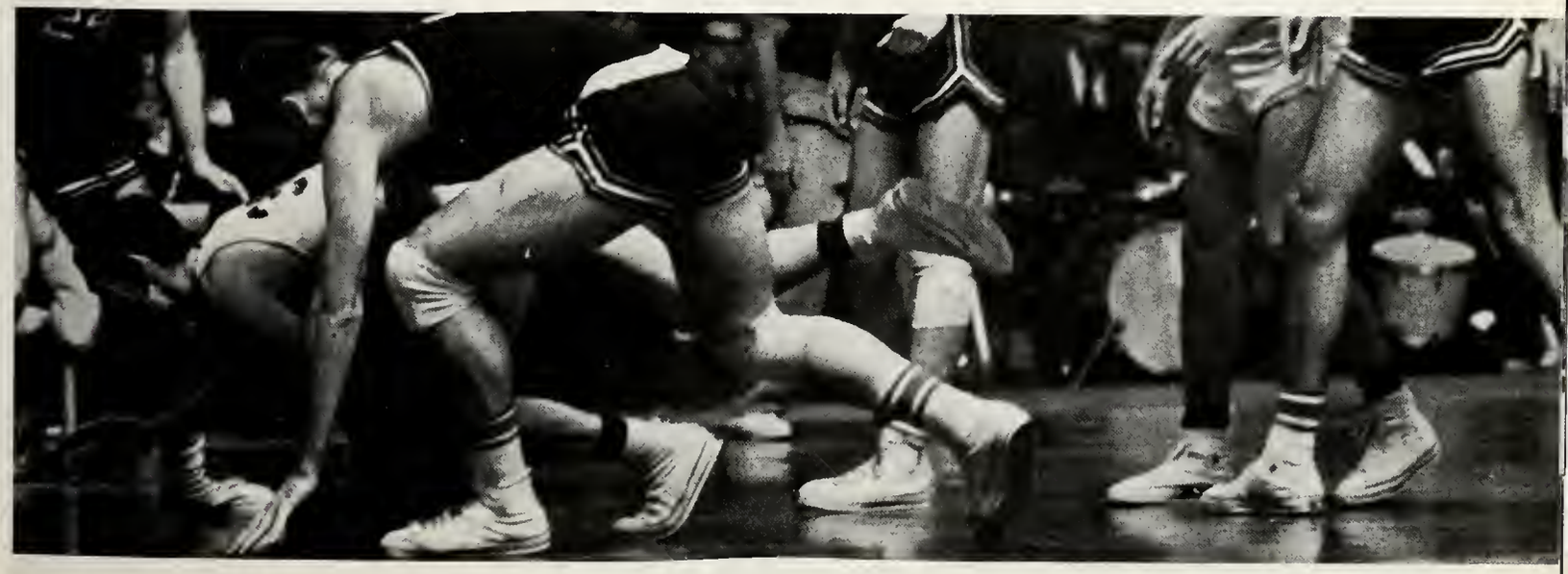

Two players search through a maze of legs for the basketball.

Coach Menefee shouts encouragement to Baylor team.

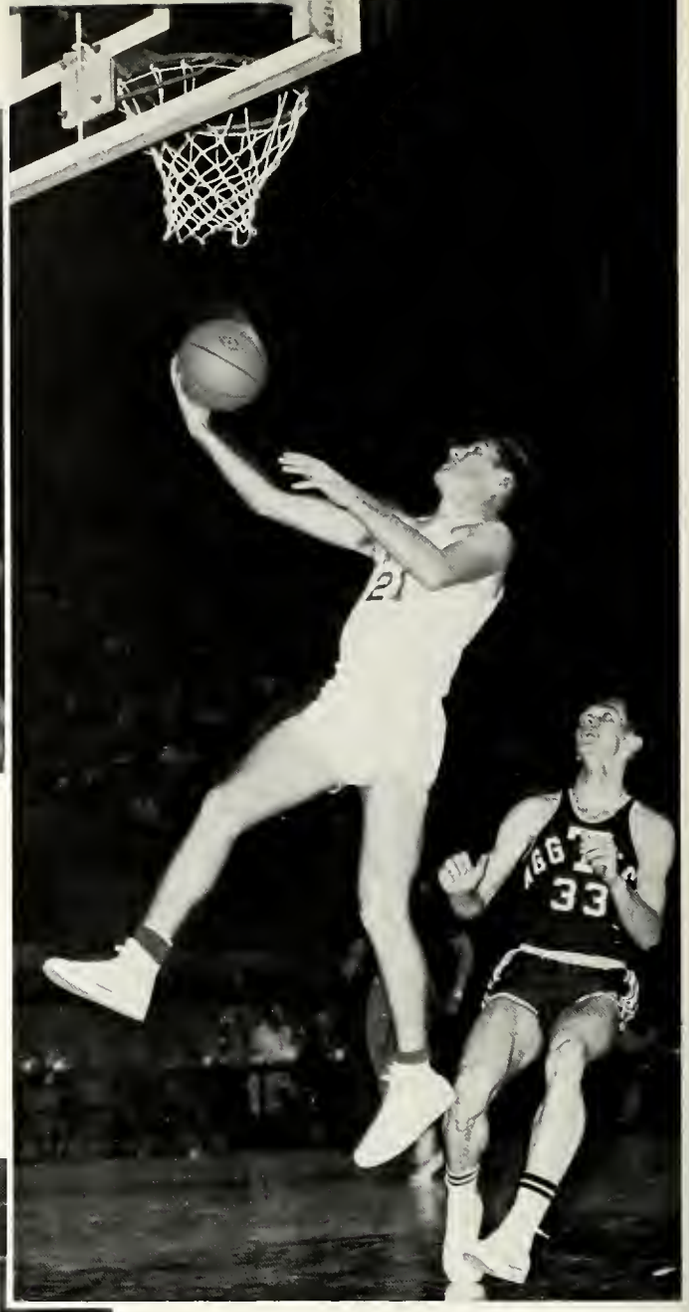

The Aggie arrived too late to stop these two points.

Looking for someone to take a pass.

BASEBALL

Pete Charton launches a "gizmo" ball to Jim Stogo of SMU in a 3-hitter. Stogo got all three hits.

TCU's Don Reynolds looks for the ball after hitting a sizzling drive, while David Young gets a gloveful of air.

TCU catcher Anderson vainly reaches for the pitch as BU's Art Fuentes connects.

Henry Perkins leans into a pitch to TCU shortstop Billy McAdams.

Baseball — 1962

Baylor	11	TCU	4
Baylor	6	TCU	9
Baylor	5	Texas Lutheran	4
Baylor	6	ACC	4
Baylor	11	ACC	1
Baylor	3	Texas	4
Baylor	5	SMU	3
Baylor	2	A&M	0
Baylor	7	TCU	3
Baylor	5	SMU	0
Baylor	15	SMU	7
Baylor	0	Texas	8
Baylor	1	Texas	12
Baylor	7	TCU	3
Baylor	7	TCU	3
Baylor	0	A&M	6
Baylor	6	A&M	12
Baylor	15	Rice	3
Baylor	8	Rice	0

Fox's bat was high—the ball was low.

EASTER TOURNAMENT

Baylor	5	Arkansas	0
Baylor	9	N. W. La.	1
Baylor	5	N. E. La.	9
Baylor	11	N. W. La.	3
Baylor	6	N. E. La.	0

Season Record	17 — 7
Conference Record	9 — 5

Neely, heading for first.

Goodwin rounds third base on way to scoring against SMU.

Neely stretches far and wide.

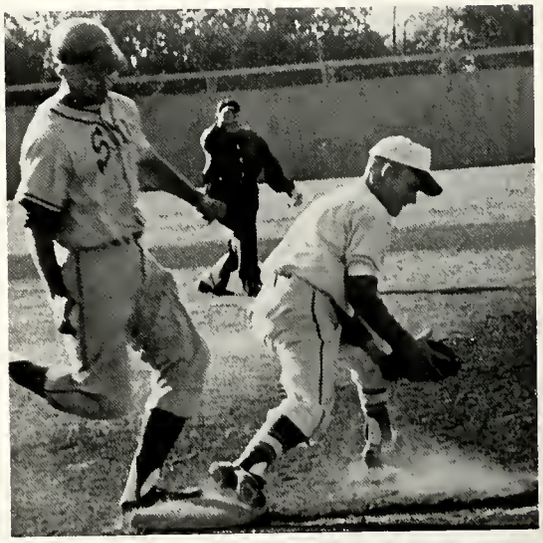

Neely makes a fine pickup to complete a double play against SMU.

Letbetter moves into third base during SMU game.

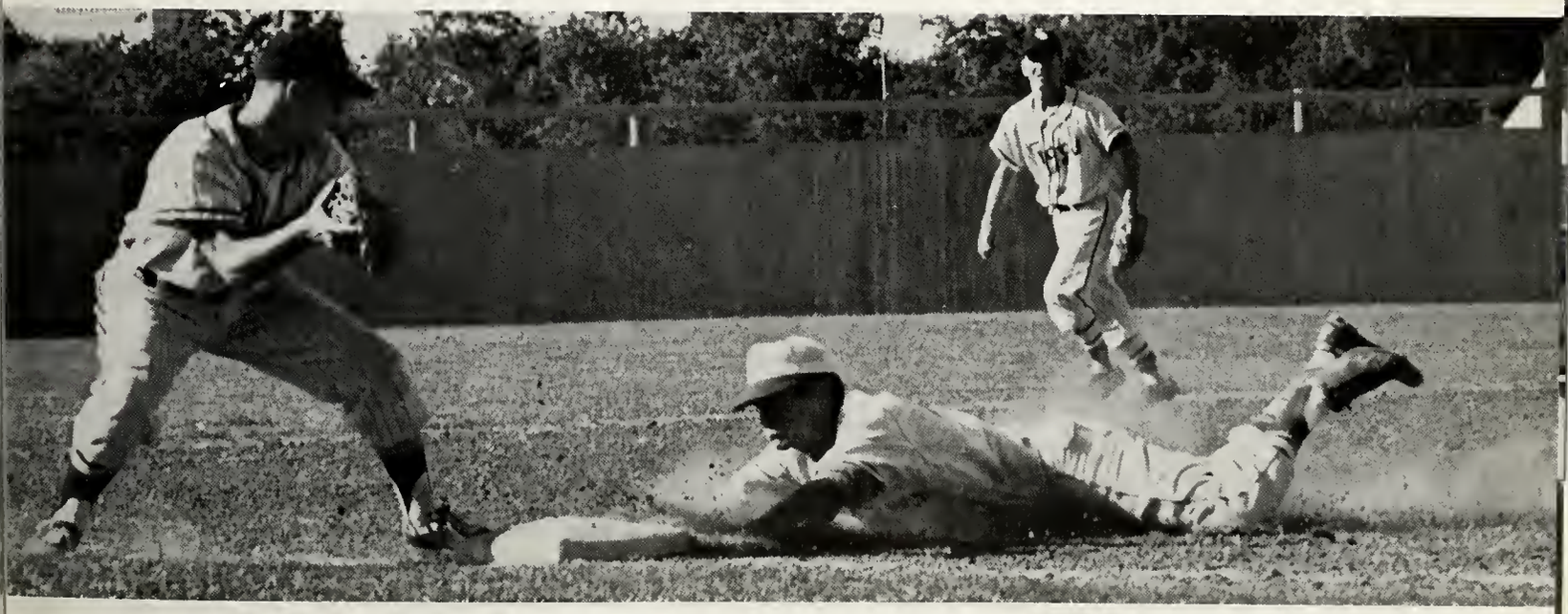

Goodwin slides safely into third base against TCU.

Tell him about it, Coach!!

Tom Letbetter—runner—is tagged out by shortstop, Larry Briwndike in game against SMU.

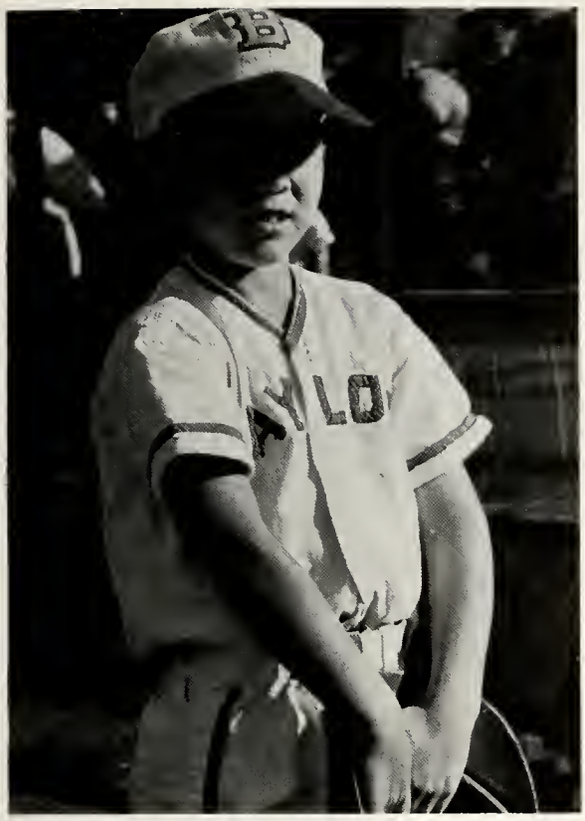

Wait 'til next year . . .

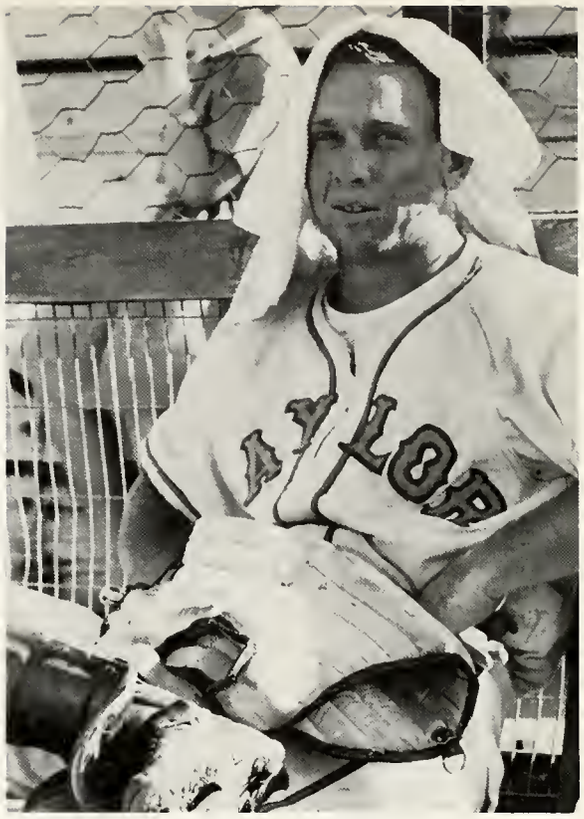

There comes a time . . .

Did you hear the one about . . . ?

Outa my way, Mac!

Pitcher Henry Perkins scores run in victory over TCU.

Indecision!—Tatum says slide, Fox says stand up!

Five more feet and I'll be safe at home.

Fred Neely is called safe on a close play at home.

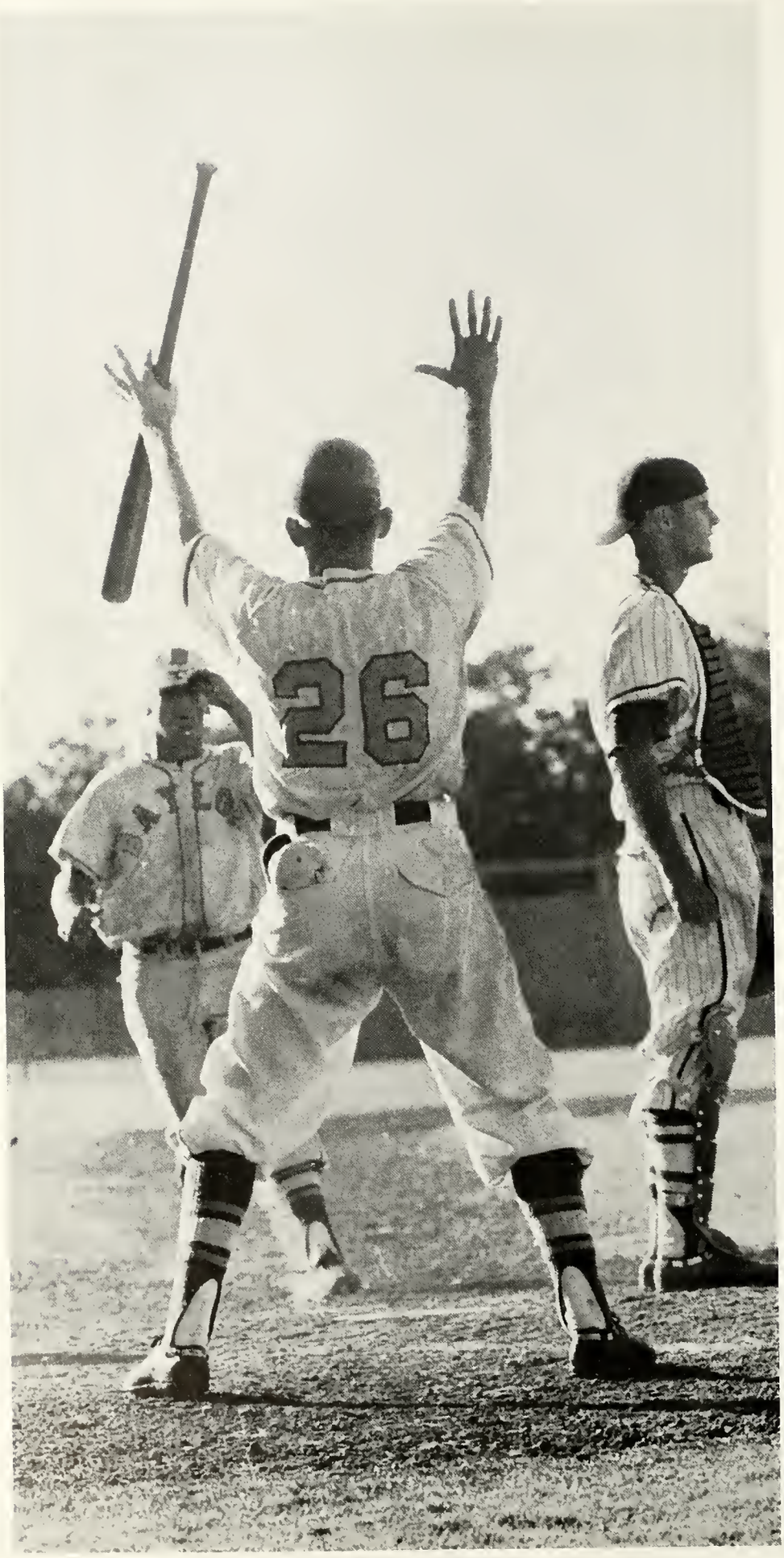
26

TRACK

Baylor Takes Southwest Conference Track Championship

Freshman hurdler Hayhurst finishes in Conference low hurdles

For the second time in three years, Coach Jack Patterson's tracksters, the varsity and freshmen, swept to the Southwest Conference track championship.

Junior speedster Bill Kemp paced the Bears by winning both the 100 and 220 dashes and running outstanding legs on the winning 440 and mile relay teams. Another junior, Glynn Fields, grabbed second places in both sprints and ran legs on the relay teams.

The varsity stars dethroned defending Texas 93 9/10 to 50 2/5. The Cubs also dethroned the Shorthorns by a margin of 73 2/5 to 51 7/10.

After easily qualifying in the SWC pre-lims, DeBoer nervously begins the 880 yard finals.

McKay upsets and places third in Freshman broad jump.

Freshman discus thrower warms up for the preliminaries.

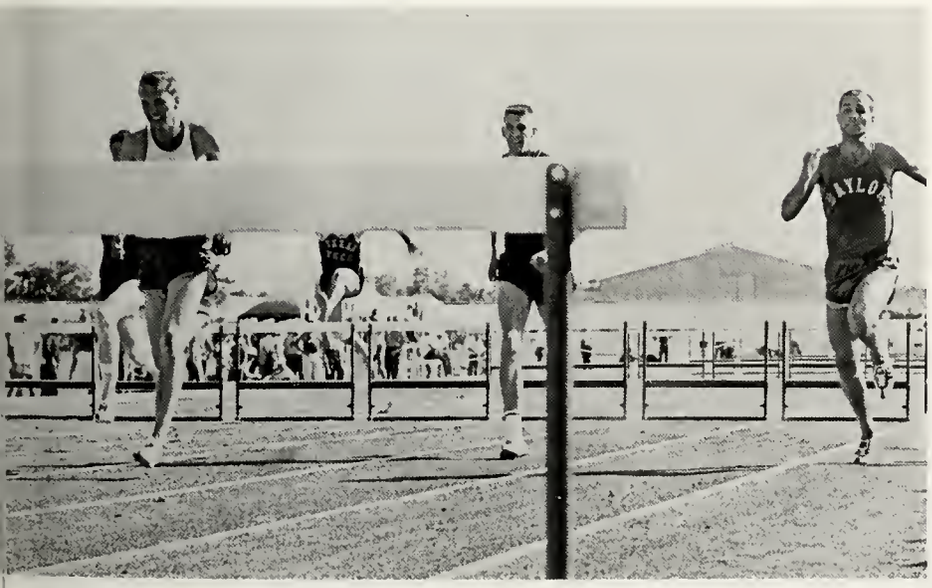

After being out the entire season with injuries Bennet surprises everyone and places second in the low hurdles.

Starling practices before meet.

Smalley, somewhat exhausted, smiles after a grueling first place in the 440 yard dash.

DeBoer leads the field in a triangular meet 880 yard run.

Although Kemp and Fields were the top performers of the brisk May afternoon, not enough credit can be given to other Bears. Roy Smalley, David Bennett, Bob Mellgren, David Alexander, Joe Thompson, Eddie Curtis and Frank Mazza all did yeoman duty.

For the freshmen, Henry Pickett, Rex Garvin, Art Whitmer, Ray Kayser, Walter Hayhurst and Jim Lancaster were the leaders in the hornclipping.

It was truly a Baylor day at the new Baylor track stadium as the thinclads in green and gold ran their hearts out for a winning cause and for a winning coach—Jack Patterson.

SWC's top sprinters, Kemp and Fields, enroute to a 1-2 finish in the 220 yard dash.

Smalley and frosh Stan Long look on as Bears run away with the conference title.

Thompson takes the baton on the third leg of the mile relay.

Smalley's first place in the 440 was an inspiration to onlookers, as well as participants.

Smalley edges Langham for Baylor's first place in the mile relay and a second undisputed championship in three years.

McKay gets up in the air in the broad jump.

Harbour takes off for a fourth place effort in the varsity broad jump.

Segrest yells Bears on on a hot Saturday afternoon.

Coach Pat worries while Bears take Longhorns and the championship.

Pickett finished first in frosh broad jump.

Bennet has to work for his second place in the lows.

Pickett places fifth in 100 yard dash as Duchess eyes the crowd.

Freshman tracksters have many reasons to rejoice!

Segrest bids for an early lead in the mile run.

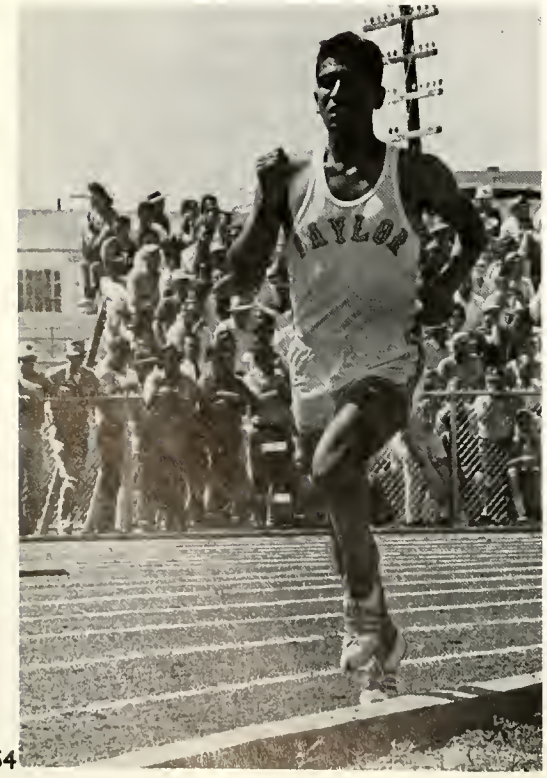

Phil Carrajold in the freshman mile.

Rex Garvin, Leuter's road-runner, leads the 440 pre-lims.

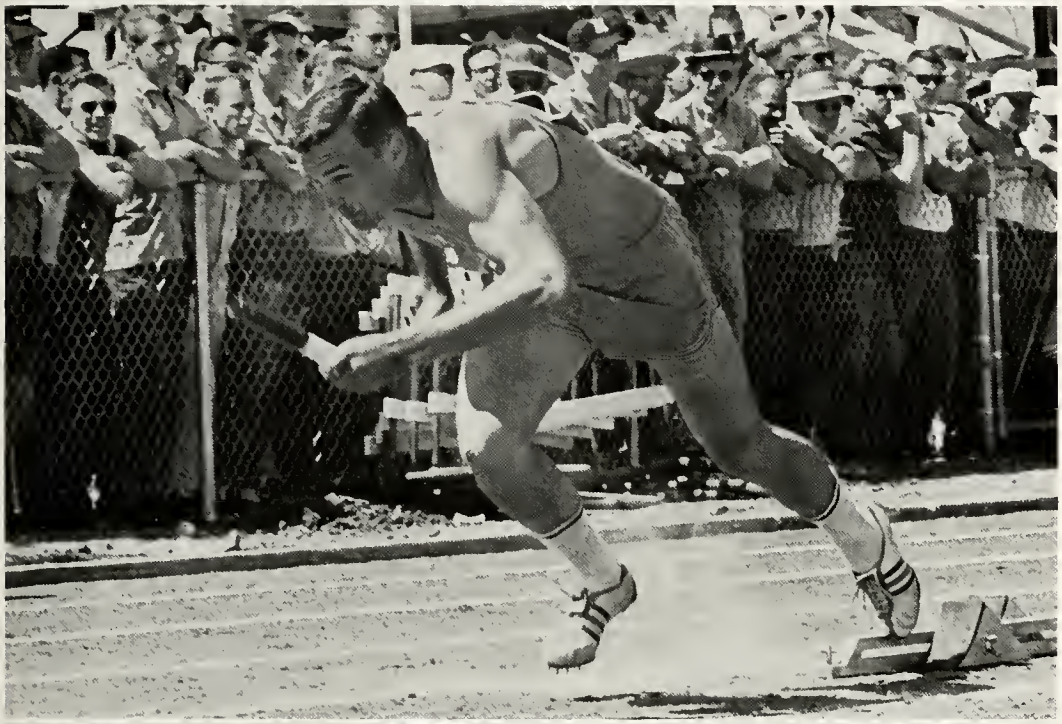

Pickett leads off the winning freshman 440 yard relay.

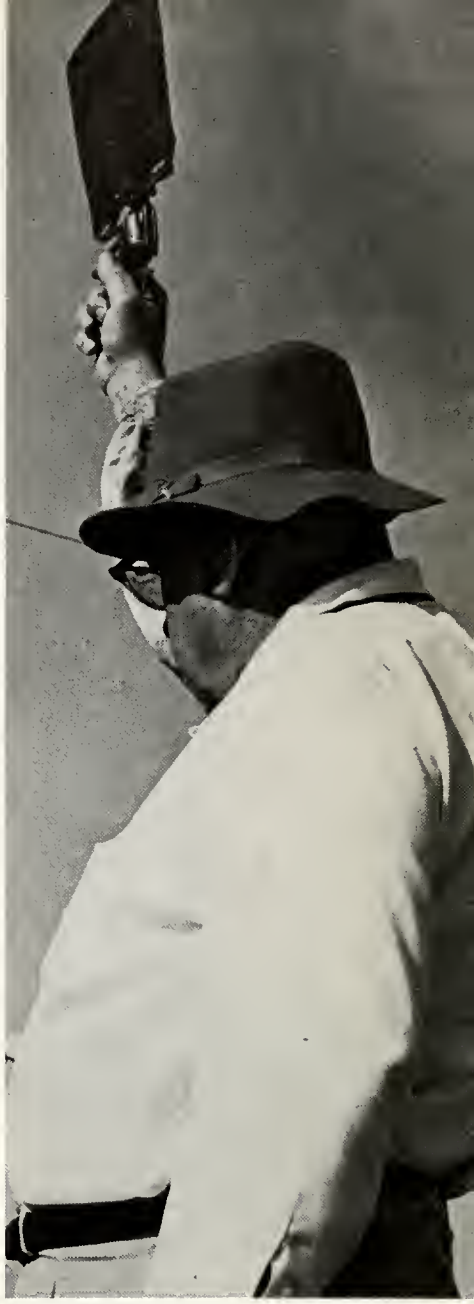

"Runners to your marks!"

DeBoer slips by teasippers in conference pre-lims.

A great team; a great day; a great coach!

OTHER SPORTS

Baylor's gymnastics team coached by Gene Perkins finished third in the Southwest Conference Gymnastics Meet held at College Station. Of Baylor's total 55 points Bernie Battles, who was highest individual scorer, contributed 39.4.

Battles took first place in the long horse and steel rings, second in rope climb and high bar, third in free calesthenics, parallel bars and tumbling, and fifth in the trampoline and side horse.

Gymnastics

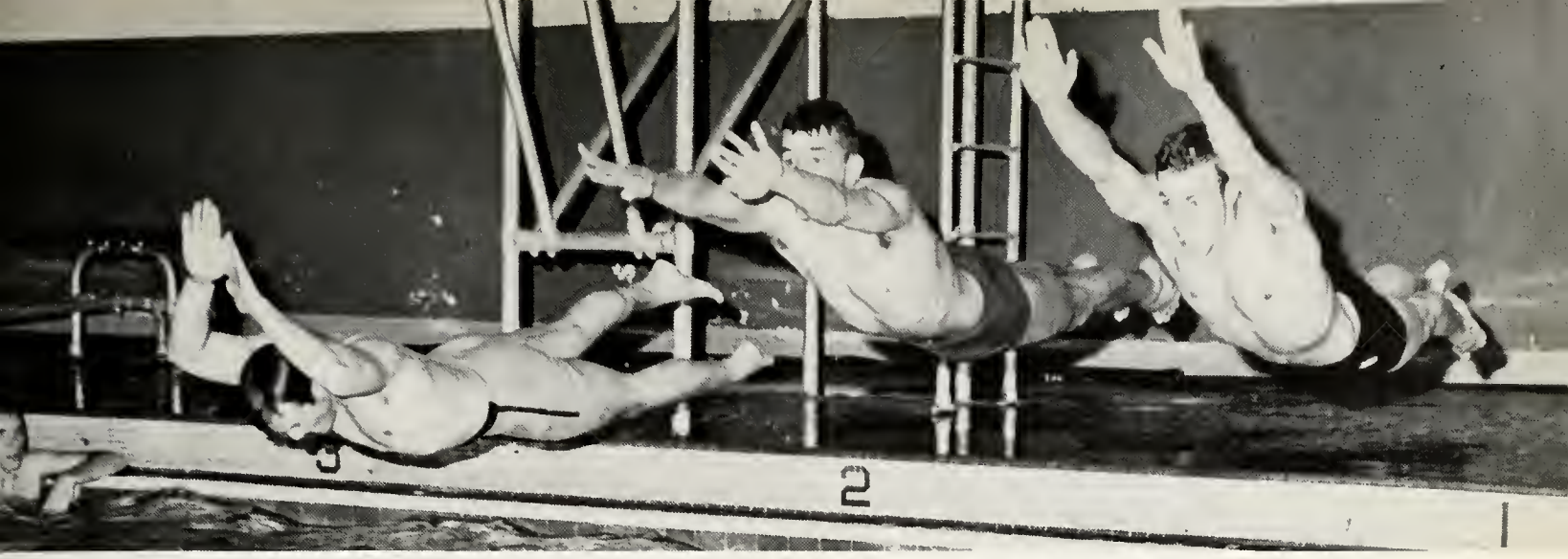

Baylor swimmers McLean Bowman, Larry Semraw, Carlton Odum take to the air for a fast practice start as they prepare to meet Rice in a dual meet.

Swimming

Baylor has broadened its scope of competitive athletics in reorganizing its swimming team after a 12-year lapse. Though the team did not fare well point-wise it did accomplish a far-reaching goal by gaining experience in Intercollegiate competition.

Coach Bobby Parker's team was composed of individuals from the student body who expressed an interest in participating in competitive swimming.

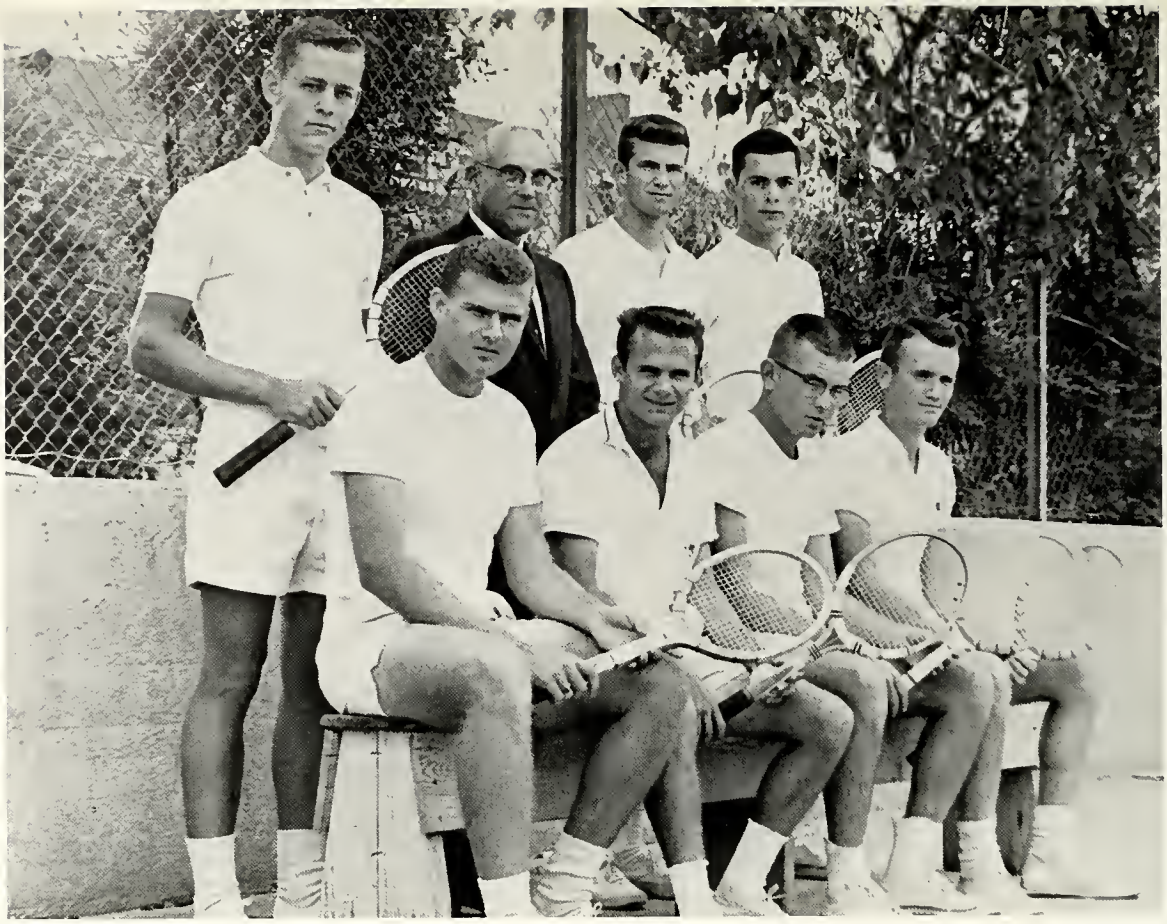

Tennis

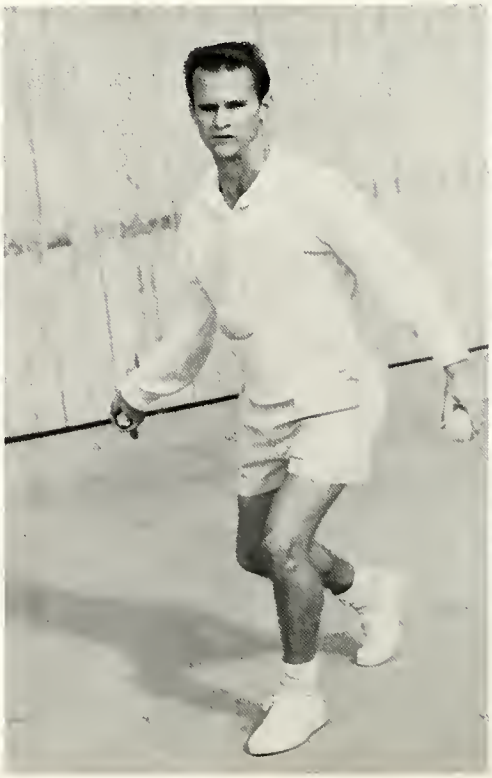

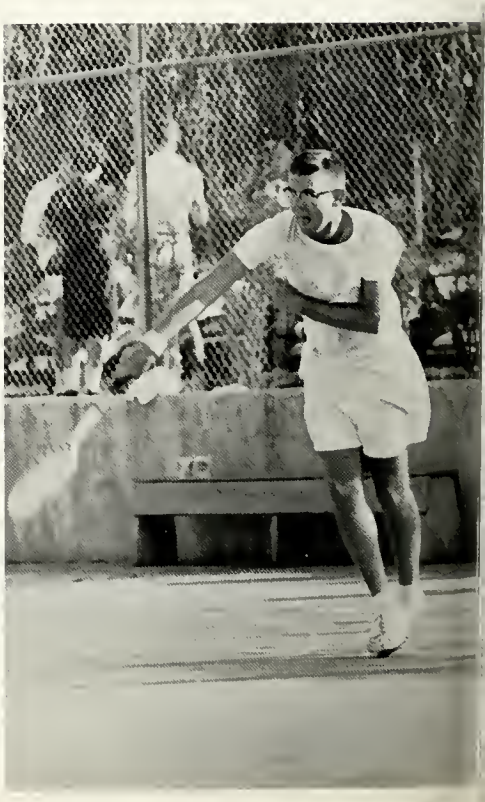

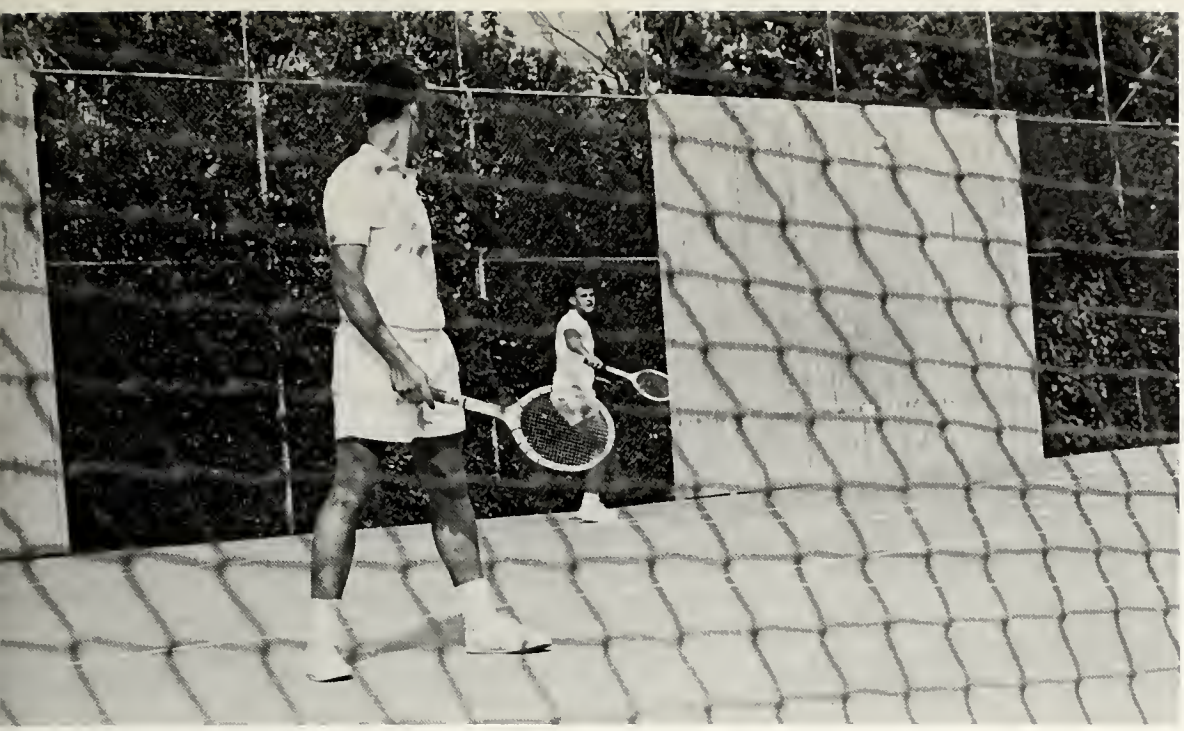

The Baylor Tennis Team of 1962 was composed of juniors Jimmy Robinson, Foster Roden, and Bill McCleary and sophomore Cary Don Mize. The team played some 23 matches during the season and ended in the win column with an average of 0.400. The team played outstanding tennis players of the Southwest from Trinity University, University of Corpus Christi, and Lamar Tech with some success. The freshman team, composed of Edward Williams, Bill Deaton, and Bobby Banks, won several matches from the other freshman teams of the Southwest Conference.

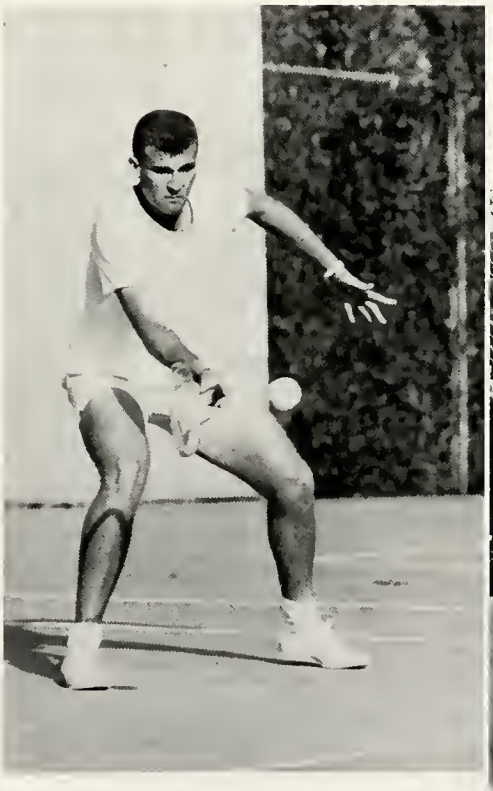

Left to right: Joe Pat Rickett, Tom Langston, Captain Bruce Bangert, Randall Meeks, Adair Ratliff.

Golf

Baylor's five man golf team finished fifth in the conference, one half point behind fourth place Texas University.

Baylor's opportunity for a better showing was hindered by captain Bruce Bangert's injury preceding the final matches with SMU, Rice, and Arkansas. One of the highlights of the season came when Baylor finished fifth in the All American Intercollegiate Invitational Meet in Houston. Sixteen of the top-ranked teams in the nation were represented at this meet.

Coach Otis Beck's team consisted of senior letterman Captain Bruce Bangert, Adair Ratliff, juniors Tom Langston, Randy Meeks, and sophomore Joe Pat Rickett. Joe Pat represented Baylor at the Southwest Conference meet where he finished fourth.

INTRAMURALS

University Football Champions

Intramurals

Girls' Intramural Volleyball Champions

University Wrestling Champions

Winners of trophies in Intramural Athletics

University

McCALL, ABNER V.
President of the University

WHITE, WILLIAM R.
Chancellor of the University

McKNIGHT, ROY J.
Financial Vice-President

CARROLL, MONROE S.
Provost

Administration

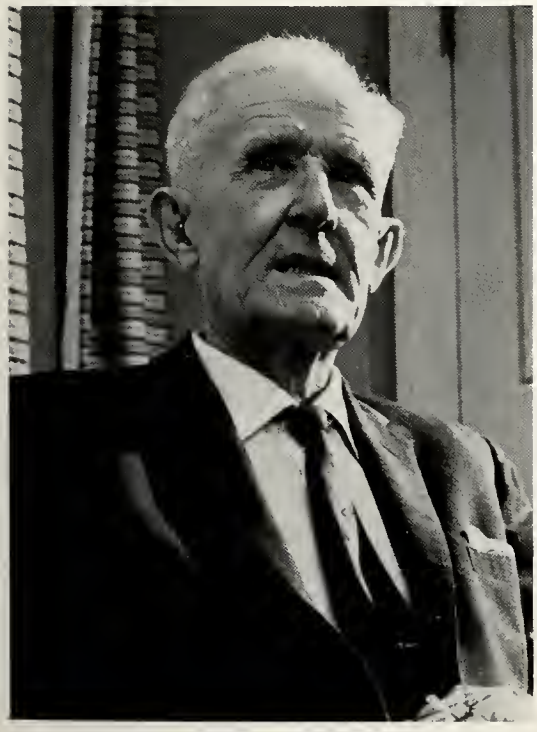

GOOCH, W. T.
Foreign Student Advisor

LEE, ALTON B.
Registrar

SMITH, GEORGE M.
Dean of Instructions
College of Arts and Sciences

BRAGG, J. D.
Dean of Graduate School

MARSHALL, ANN
Dean of Women

PERRY, W. C.
Dean of Men

GOETTING, M. L.
Dean—School of Education

LANG, ALDON S.
Dean—School of Business

BOSWELL, WILLIAM J., L.L.B.
Dean—School of Law

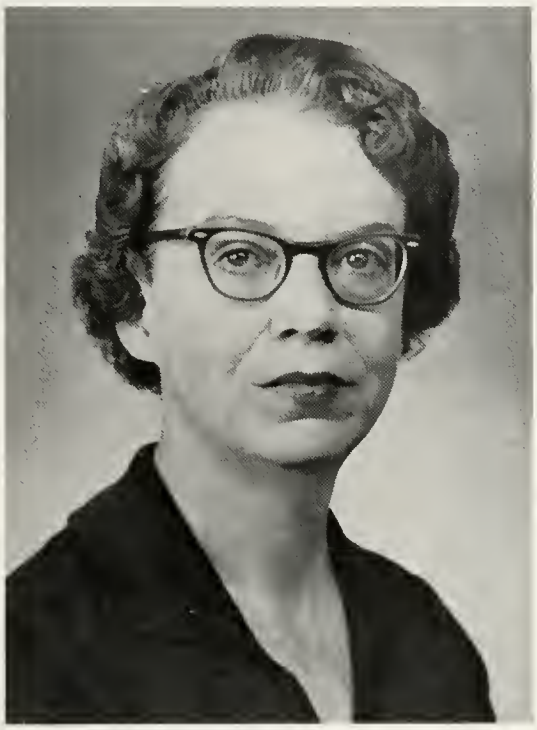

TAYLOR, ANNE
Dean—School of Nursing

STERNBERG, DANIEL
Dean—School of Music

MATHIS, MRS. R. L.
Director—V. B.

DUNHAM, LEE N.
Director of Promotions

ROUSE, ROSCOE, M.A.
University Librarian

BLACK, OLIVE
Director—Women's Food Services

CRUMP, VIRGINIA
Asst. Dean of Women

DuBOISE, TRAVIS
Asst. Dean of Men

QUALLS, BUCKLEY E.
Asst. Dean of Men

LYNN, MRS. RALPH
Asst. Registrar

DUGGIN, CLARA
Asst. Registrar

HUNT, ARCH W.
Director-of-Placement

NORMAN, MARY E.
Asst.—Dean of Instruction

WEST, JOSEPH V.
Director—Counseling and Testing

CHEAVENS, DAVE
Director—Public Relations

SoRELLE, MRS. BOYD
Counseling and Guidance

HERRING, JACK, Ph.D.
Director—Armstrong Browning Library

School of Arts and Sciences

SMITH, GEORGE M., *Dean of Instruction*

As is usual in all universities, the College of Arts and Sciences is the basic and largest division of Baylor. Here students gain their first taste, or distaste, of college life, their first introduction to academic interests and procedures. Here first achievements are made and first frustrations encountered, on the path to a degree.

The general courses required by all schools and degree programs, as well as advanced liberal arts courses required for diversification or specialization in many fields are supplied by the College.

Smith, J. B., Ed.D.
Art

Smith, Cormelia M., Ph.D.
Biology

Stephens, W. R., Ph.D.
Chemistry

Butler, Roy F., Ph.D.
Classics

Baker, Paul, M.F.A.
Drama

Long, E. Hudson, Ph.D.
English Dept.

Robinson, Henry Leon, Ph.D.
French Dept.

Dixon, J. W., Ph.D.
Geology

Shepherd, Mrs. James L., Ph.D. *German*

Bragg, J. D., Ph.D.
History Dept.

Miller, Mrs. Lynn T., M.S.
Home Economics

Thomas, William J., Ph.D.
Journalism

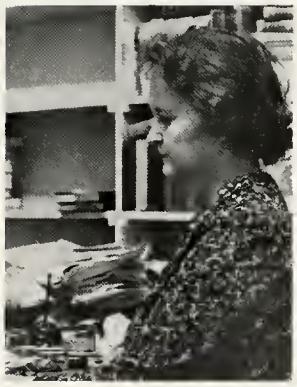

White, Bon-Jean
Library Science

Kelley, Douglas, M.Ed.
Literacy

Williams, Walter J., Ph.D.
Mathematics

Kilgore, William J., Ph.D.
Philosophy

Russell, Lloyd O., Ed.D.
Physical Education

Schwetman, Herbert D., Ph.D.
Physics

Cagle, A. P., Ph.D.
Political Science

Wood, E. O., Ph.D.
Psychology

Dwyer, Eddie L., Th.D.
Religion

Tolbert, Charles M., Ph.D.
Sociology

Sendon, A. R., M.A.
Spanish

Capp, Glenn, M.A.
Speech-Radio

Art

Smith, J. B., Ph.D.
Art Chairman

Dean, Bruce G., M.F.A.

Kemp, Paul, M.M.A.

Fortenberry, Jack

Biology

Smith, Cornelia M., Ph.D.

Brown, Bryce C., Ph.D.

Davidson, Floyd, Ph.D.

Hurst, Mrs. Fannie M., Ph.D.

Kennerly, Thomas E., Jr., Ph.D.

Widner, William R., Ph.D.

Crowder, W. Eugene, M.S.

Robbins, H. C., M.S.

Chemistry

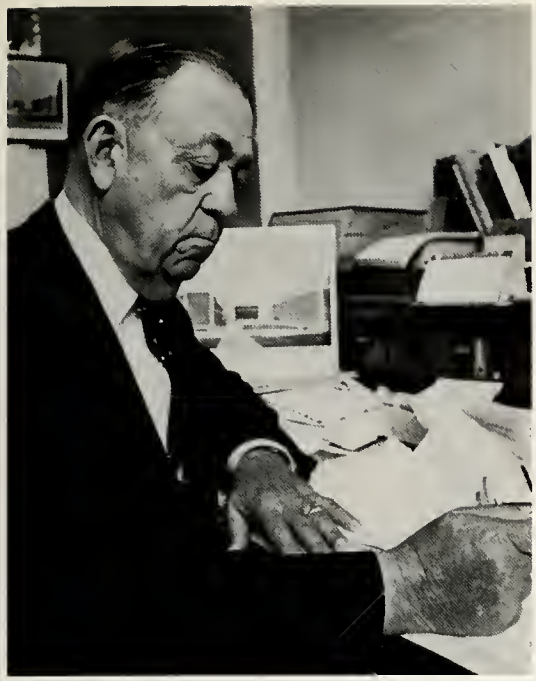

Stephens, W. R., Ph.D.
Chemistry Chairman

Bond, T. J., Ph.D.

Tweedie, Virgil L., Ph.D.

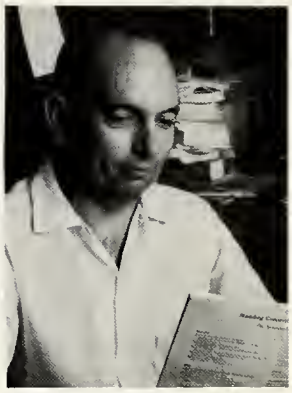

Belew, John S., Ph.D.

Smith, George M.

Cockerell, Leone, Ph.D.

Franklin, Thomas C., Ph.D.

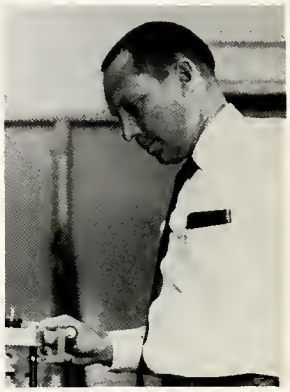

McAtee, James L., Jr., Ph.D.

Classics

Butler, Roy F., Ph.D.

Cutter, C. Richard, Th.D.

Fisher, Elmer, M.A.

Andrews, Ellen, B.A.

Drama

Baker, Paul, M.F.A.
Drama Chairman

Beavers, Virgil, M.F.A.

Flynn, Robert, M.A.

MacArthur, Dugald, B.A., M.B.A.

Wagner, Jearnine, B.A.

English

Long, E. Hudson, Ph.D.
English Chairman

Smith, Charles G., Ph.D.

Murray, Mrs. Lois, M.A.

Caskey, Mrs. Edna Payne, M.A.

Goode, Clement T., Ph.D.

Haney, Edna, M.A.

Herring, Jack

mith, Mrs. Elizabeth, M.A.

Smith, John T., M.A.

Miller, Mrs. Ann, M.A.

Moore, Mrs. Mary, M.A.

Morgan, Mrs. Peggy, M.A.

Robertson, Mrs. Martha, M.A.

Sewell, Harold R., M.A.

Stovall, Mrs. Stella, M.A.

Arnold, Mrs. Mary Beck, M.A.

Constantine, Mrs. Guyon, M.A.

Emmons, Martha, M.A.

Waldrip, Mrs. Louise, M.A.

Branch, Mrs. Billie

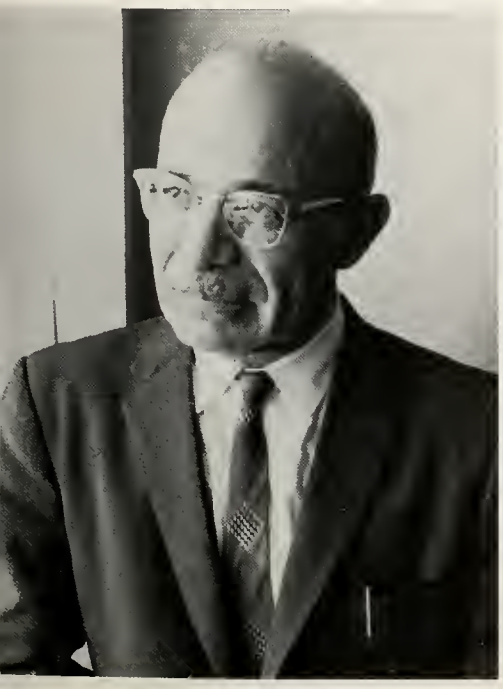

Robinson, Henry Leon, Ph.D.
French Chairman

French

Sutton, Lois Marie, Ph.D.

Shepherd, James L., D.U.P.

Geology

Dixon, J. W., Ph. D.
Geology Chairman

Hayward, O. J., Ph.D.

Huang, Walter T., Ph.D.

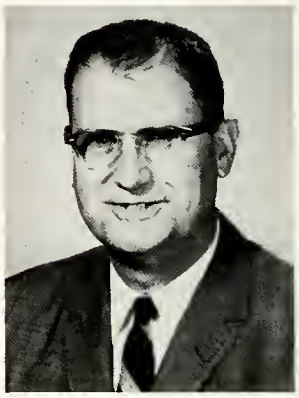

Bronaugh, Richmond L., M.A.

Brown, Leonard F., Ph.D.

German

Shepherd, Mrs. James L., Ph.D.
Chairman of German Dept.

Martin, Phillip A., M.A.

Bronaugh, Mrs. Hope

History

Bragg, J. D., Ph.D.
Chairman of History Dept.

Harrison, Guy B., M.A.

Lynn, Ralph L., Ph.D.

Thompson, E. Bruce, Ph.D.

McElhannon, Joe, Ph.D.

Reid, Robert L., M.A.

Stratton, David, Ph.D.

Cagle, Mrs. A. P., M.A.

Chambers, Catherine, M.A.

Spain, Rufus B., Ph.D.

Armistead, Paul T., M.A.

Home Economics

Miller, Mrs. Lynn T., M.S.
Home Economics

Sanders, Retha, M.A.
Home Economics

Black, Sadie Jo, M.A.
Home Economics

Blanks, Titia Belle, M.A.
Home Economics

Tate, Leone, M.A.
Home Economics

Simpson, Lorraine
Home Economics

Journalism

Thomas, William J., Ph.D.
Journalism

Cheavens, Dave
Visiting Professor
Journalism

McHam, David, M.S.
Journalism

King, Dub
Journalism

Suits, Tommie
Journalism

Mathematics

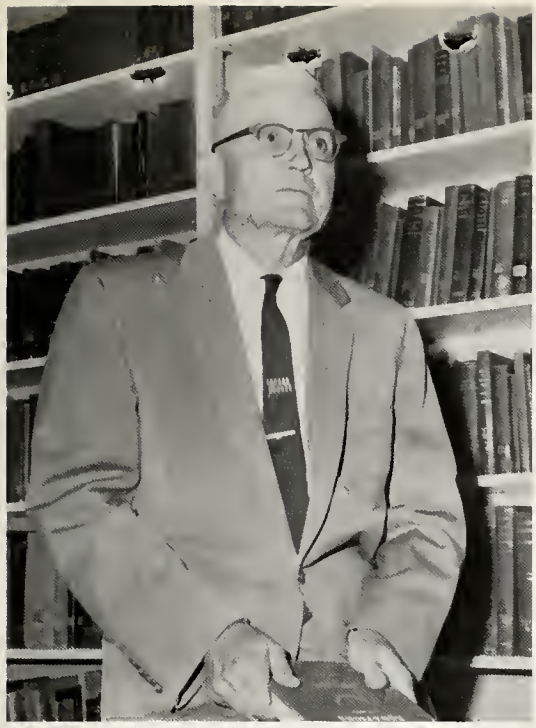

Williams, Walter J., Ph.D.
Math Chairman

Baker, Mrs. Paul, M.S.
Mathematics

Clark, Francis A., M.S.
Math

Morton, John H., M.A.
Math

Brigham, Lucille, M.A.
Math

Hickey, J. R., M.A.
Math

Hickey, Mrs. Pat
Math

Brown, P. D., M.A.
Math

Kilgore, William J., Ph.D.
Philosophy

Philosophy

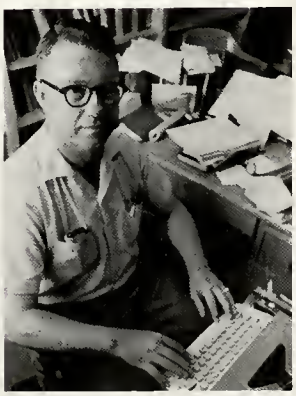

Shuford, Haywood R., M.A.
Philosophy

Toland, William G., M.A.
Philosophy

Physical Education

Russell, Lloyd O., Ed.D.
Physical Education

Kappes, Euline, Ed.D.
Physical Education

Powers, Joseph T., Ed.D.
Physical Education

Stovall, J. D., M.S.
Physical Education

Bianchi, Elizabeth, M.S.
Physical Education

Parker, Bobby, M.S.
Physical Education

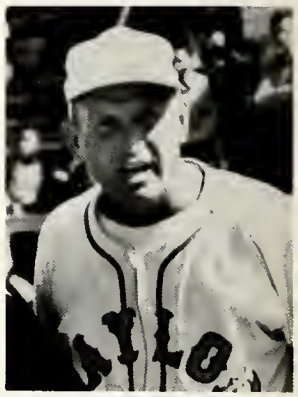

Schroeder, Dutch, B.S.
Physical Education

Perkins, Rogers Gene, M.A.
Physical Education

Physics

Schwetman, Herbert D., Ph.D.
Chairman of Physics Department

Smith, Joseph A., Ph.D.
Physics

Fuller, Jerry, Ph.D.
Physics

Gingerich, George, M.A.
Physics

Powers, Darden, Ph.D.
Physics

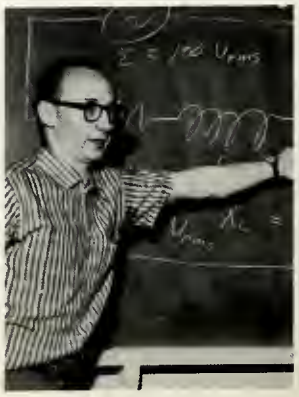

Cooper, Joe
Physics

Political Science

Cagle, A. P., Ph.D.
Chairman Political Science

Cherry, H. Dicken, M.A.
Political Science
Director of Foreign Service

Evans, Marcus, M.A.
Political Science

Westerfield, Butler, M.A.
Political Science

Psychology

Wood, E. O., Ph.D.
Psychology Chairman

Williams, J. C., Ph.D.
Psychology

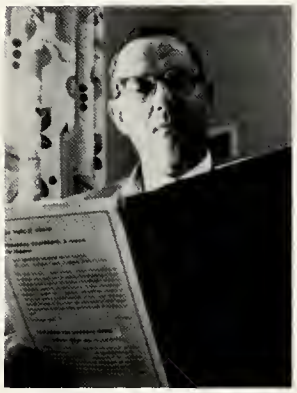

Moser, Leslie, Ph.D.
Psychology

Sterling, M., Ph.D.
Psychology

Kirk, Roger, Ph.D.
Psychology

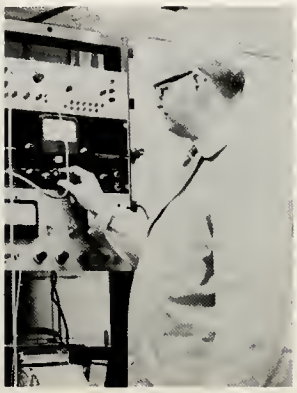

Thompson, William D., Ph.D.
Psychology

Knape, C. S., Ph.D.
Psychology

Schultz, Irvin T.
Professor Emeritus

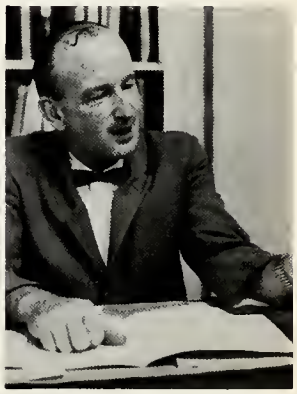

West, Joseph V., Ph.D.
Psychology

Religion

Dwyer, E. L., Th.D.
Religion, Chairman

Adair, J. B., Ph.D.
Religion

Davidson, John B., Ph.D.
Religion

Humphrey, George C., Th.D.
Religion

Ousley, John W., Th.D.
Religion

Wimpee, W. J., Th.D.
Religion

Wood, James E., Th.D
Religion

Yates, Kyle M., Ph.D.
Religion

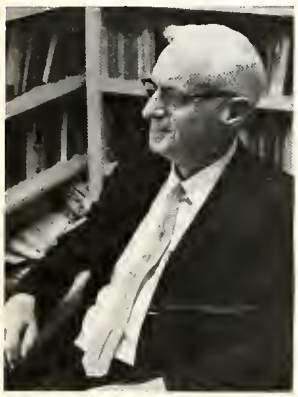

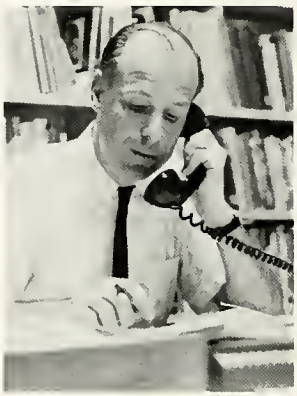

Browne, P. D., M.A.
Religion

Sanson, C. P., Th.D.
Religion

Patterson, Bob E., Th.D.
Religion

Lester, Russell, Th.D.
Religion

Tolar, W. B., M.A.
Religion

Sociology

Tolbert, Charles M., Ph.D.
Chairman of Sociology Department

Corrie, Walter, Jr., Ph.D.
Sociology

Osborne, Harold W., Ph.D.
Sociology

Spanish

Sendon, A. R., M.A.
Spanish

Walker, Thomas F., Ph.D.
Spanish

Adams, Sudie, M.A.
Spanish

Adams, Warren, M.A.
Spanish

Speech-Radio

Capp, Glenn, M.A.
Chairman of Speech-Radio Department

Abbott, Thomas B., Ph.D.
Speech-Radio

Armstrong, Chloe, M.A.
Speech-Radio

Burke, Mrs. Cecil, M.A.
Speech-Radio

Booras, Mary A., M.A.
Speech-Radio

Capp, Thelma, M.A.
Speech-Radio

Beckwith, Gerald C.
Speech-Radio

Hankamer School o

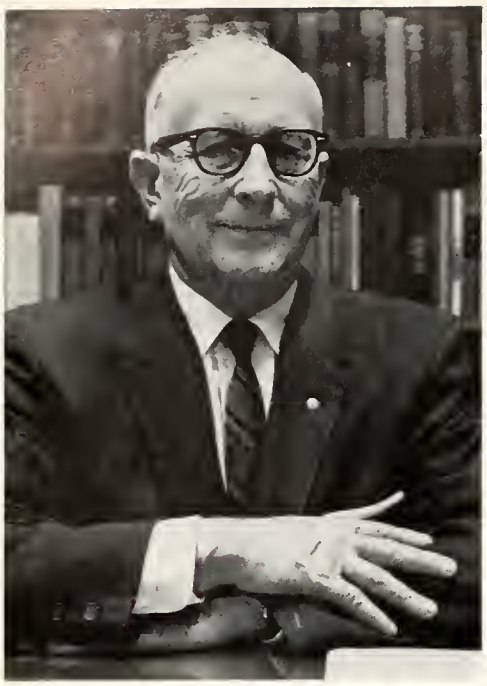

Lang, A. S., Ph.D.
Dean

The Hankamer School of Business is one of the large and growing family, now numbering 106, of nationally accredited full members of the American Association of Collegiate Schools of Business. The latter has been designated by the National Commission on Accreditation as the official agency for accrediting professional business schools. Our school, comfortably housed in the magnificent new Hankamer Building, has enjoyed one of its most successful years. Grateful appreciation is expressed to the student body for the pride and appreciation they have show and the excellent care taken in preserving the beauty of the building and its furnishings.

Broom, H. N., Ph.D.
Business

Caldwell, E. L., Ph.D.
Business

Chou, Yo-min, Ph.D.
Business

Rongenecker, Justin G., D.B.A.
Business

Parsons, Burke, Ph.D.
Business

Parsons, James W., Ph.D.
Business

usiness Administration

It is realized that it takes far more than buildings and equipment to make a university. However, a functional building of inspiring beauty, complete with modern equipment, contributes much to the favorable conditions for learning. Appreciation is also expressed to the Administration, faculty, and student body of the university for their splendid cooperation in our efforts to utilize these fine facilities to the best possible advantage for advancing both the educational program of the school of business and contributing as much as possible to the cultural and education life of the university generally.

—Dean Aldon S. Lang

Rich, Wiley D., Ph.D.
Business

Henke, Emerson O., D.B.A.
Business

Hinton, Billy J., Ph.D.
Business

Langford, Grady H., M.S.
Business

Lake, Mrs. Helen, M.A.
Business

Holmes, R. L., M.B.A.
Business

Robinson, W. Clyde, M.A.
Business

Dellinger, Col. H. Paul, M.S.
Business

Day, Mrs. Gabriella, M.A.
Business

Morris, Homer, M.S.
Business

McReynolds, Mrs. Jean L., M.A.
Business

Hunt, Arch W.
Business

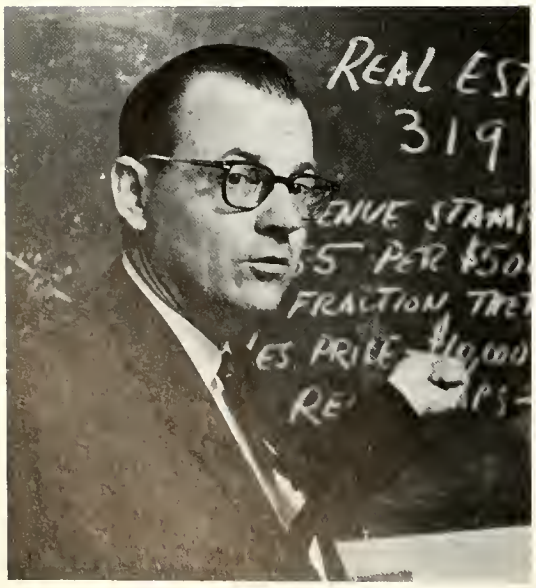

Smith, Walstein, M.B.A.
Business

Gilbert, Mrs. Ruth E., M.S.
Business

Sanderson, Girvin, M.B.A.
Business

Robinson, Mrs. Vernice T., M.S.
Business

Wells, Charles
Business

Ligon, Mrs. Helen, M.A.
Business

Frederick, Gerry
Business

Rasner, Leslie, M.B.A.
Business

Dean, Mrs. Joyce C., M.B.A.
Business

Fallwell, Mrs. Nelda
Business

School of Education

Goetting, M. L., Ph.D.
Dean—School of Education

Through its School of Education, Baylor seeks to make its contribution to the training of professional workers in the field of education and to give a much needed understanding of educational problems to those who will exercise leadership in their respective communities. The School of Education is a division of the College of Arts and Sciences. Opportunity is offered for specialization in primary, elementary, and secondary education, in educational psychology, in guidance and in school administration and supervision. Upon the completion of requirements, students are granted the bachelor of arts, the master of arts, the master of science in education, and the doctor of education.

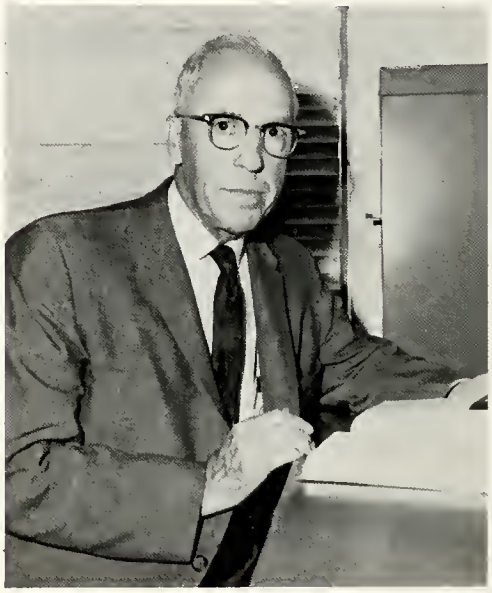

Hanna, B. M., Ph.D.
Education

Biles, Raymond E., M.A.
Education

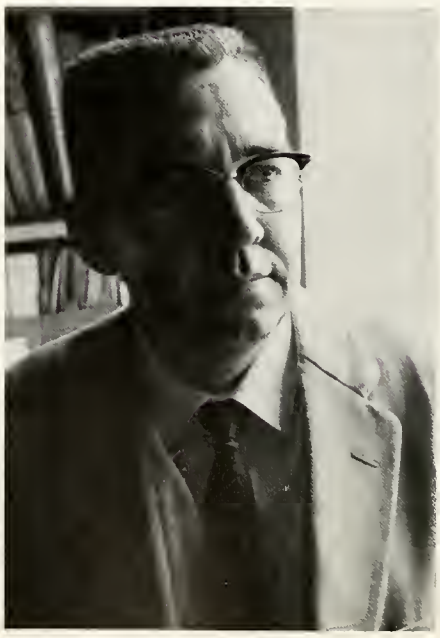

Curry, Robert, Ph.D.
Education

Dawson, W. Read, Ph.D.
Education

Francisco, Felix J., Ph.D.
Education

Hughes, Hugie, Ph.D.
Education

Perry, W. C.
Education

Stretch, Lorena B., Ph.D.
Education

Strickland, C. G., Ph.D.
Education

Williams, H. Y., Ph.D.
Education

School of Law

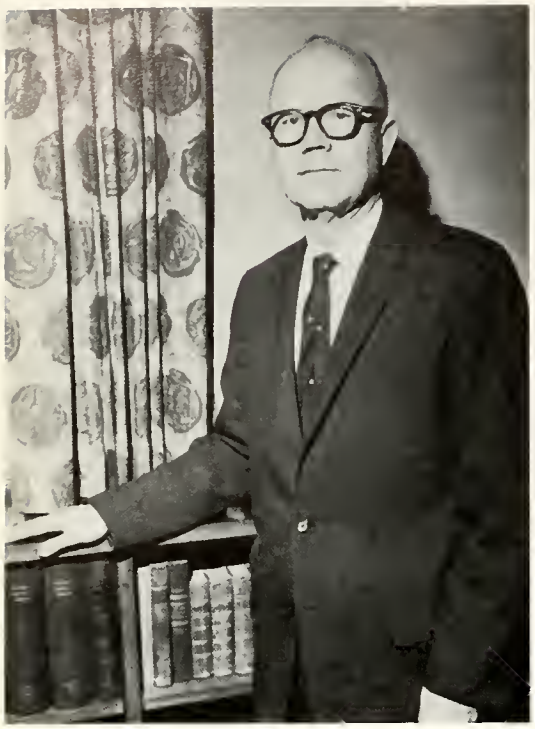

Boswell, William J., L.L.B.
Dean of Law School

Baylor University's School of Law is designed through its curriculum to equip its graduates for the practice of law and to instill in them the highest degree of professional proficiency and integrity possible. To achieve this goal, the student is given intensive training in the rules and principles of law as evolved in the Anglo-American system of jurisprudence, legal method, trial and office practice, legal research and legal writing.

Morrison Constitution Hall houses the School of Law in air-conditioned comfort. It contains classrooms, a courtroom auditorium, a small appellate courtroom, law library, and a student lounge.

The Practice Court, designed to equip the Baylor Law graduate for the complexities of practice in the Texas Courts, is one of the most important features of the curriculum. It helps to bridge the gap between the law student's academic training and the problems of actual practice. The case method of instruction is used for the principal common law and statutory courses taught.

Participation in the Waco legal aid clinic also affords practical experience for the student. The Law School was approved by the American Bar Association in 1932 and became a member of the Association of American Law Schools in 1938.

McCall, Abner V., L.L.M., L.L.D.
Dean Emeritus

Geyer, Della, B.L.S., B.A.
Law Librarian

McSwain, Angus, L.L.M.
Law

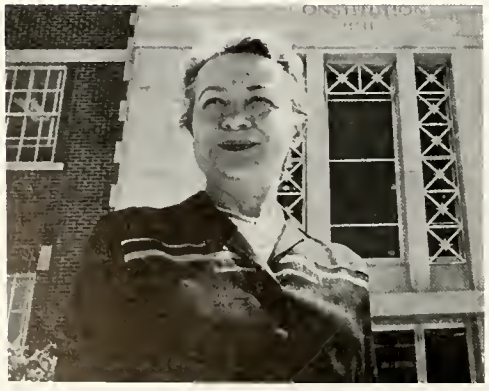

Amsler, Mrs. Margaret, L.L.B., M.A.
Law

Hemingway, Richard W., L.L.B.
Law

Wendorf, H. D.
Law

Elias, Erwin A., L.L.B.
Law

Wilson, Frank, L.L.B.
Associate Justice
Texas Court of Civil Appeals

Brown, George R., L.L.B.
Law

School of Music

The School of Music is striving to accomplish three aims: to offer vocational training for future professional musicians—composers, performers, teachers and ministers of music; to provide opportunities for study and participation for those who consider music an avocation; to enrich the cultural life of the University through the presentation of a variety of programs ranging from string quartet recitals to full scale opera productions.

As the oldest Texas member of the National Association of Schools of Music, and a charter member of the Texas Association of Music Schools, the Baylor School of Music has a great tradition to uphold and high, self-imposed standards to meet.

Sternberg, Daniel A.
Dean of School of Music

Bartoli, Lino
Music

Bencze, Miklos
Music

Barkema, Martha, M.M.
Music

Markham, Robert A., D.M.
Music

Moore, Donald I., M.A.
Music

Smith, Mrs. Bernard
Music

Porter, Euell, M.M.
Music

Stinson, Mrs. Earl
Music

Miller, Ruth, M.M.
Music

Wienandt, Elwyn A., Ph.D
Music

Gibson, John W., M.M.
Music

Smith, Bernard A., B.Ph.
Music

Colvin, Otis Herbert, Ph.D
Music

Derby, Nadine Borden, M.M.
Music

Eakin, Charles G., M.A.
Music

Griffis, Mrs. Miriam B., M.S.M.
Music

Workman, Robert, Ph.D.
Music

Piazza, Tina
Music

Colvin, Mrs. Mary Ila
Music

Venting, Albert
Music

School of Nursing

Taylor, Anne
Dean of School of Nursing

Baylor University School of Nursing offers a basic four-year course leading to the degree, Bachelor of Science in Nursing. As a professional school, it functions within the policies of the University and meets the general university curriculum requirements. Instructors in the school have regular faculty status and meet requirements for appointment.

It is the belief of the School of Nursing that its total program should provide opportunity for continued growth, spiritually and culturally, in preparation for rendering professional service in the fields of health.

Hartnett, Carolyn
Instructor Medical-Surgical Nursing

McLaughlin, Mrs. Geddes
Public Health Instructor

Weir, Virginia
Instructor Medical-Surgical Nursing

Tachella, Mrs. Genevieve
Pediatrics Instructor

Moore, Mrs. Sally
Nursing

LaBrier, Sarah
Chairman Medical-Surgical Department

Ortgiesen, Jo Ann
Instructor Surgery

Futrell, Emily
Instructor Medical-Surgical Nursing

Harrell, Roy
Director of Student Religion Activities

Carroll Library

The library is an important part of the educational equipment of Baylor University. The book collection, now totaling almost 300,000 volumes has filled the Carroll Library to capacity and overflows into other buildings. Important and unique collections have been built in the fields of Texana, Browningiana, Southern and Civil War History, religious music, religious education, and Southern Baptist History. The library is staffed by trained personnel holding master's degrees from accredited schools of library of science. All professional librarians at Baylor have faculty status.

A new library building for Baylor is in the planning stages at this time. The architectural style of the new structure will be Georgian and it will be located on the present site of Burleson Hall, Harrington Hall and Old Main. Plans call for a spacious and functional building which will care for Baylor's library needs for many years.

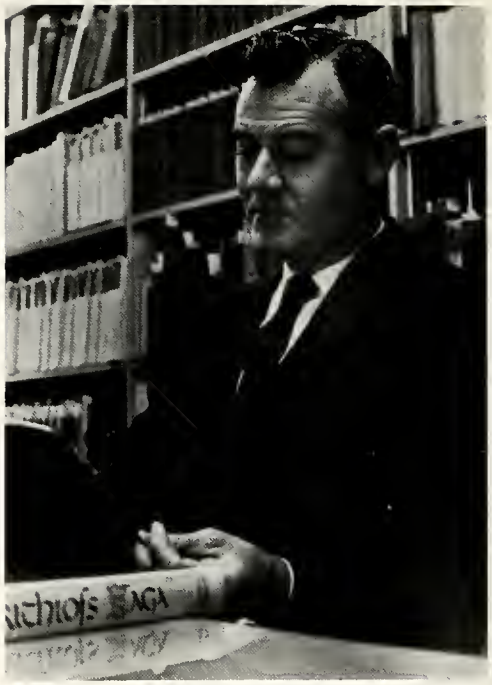

Rouse, Roscoe, M.A.
University Librarian

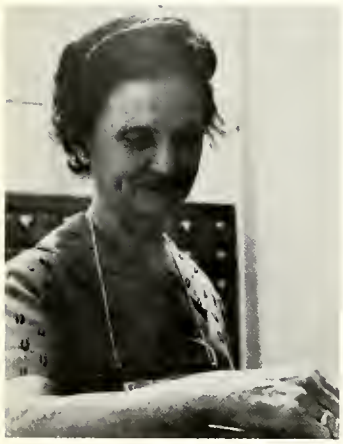

Cox, Estaline, M.A.

Rogers, James, B.A.

Sheets, Esther, B.S.

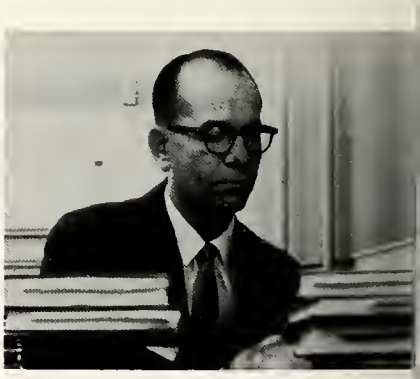

Pope, Darrell L., B.S.

Hughes, Sue Margaret

Burke, Mrs. Newell, M.S.

Stine, Mrs. Lula, M.A.

White, Bon-Jean, B.S.

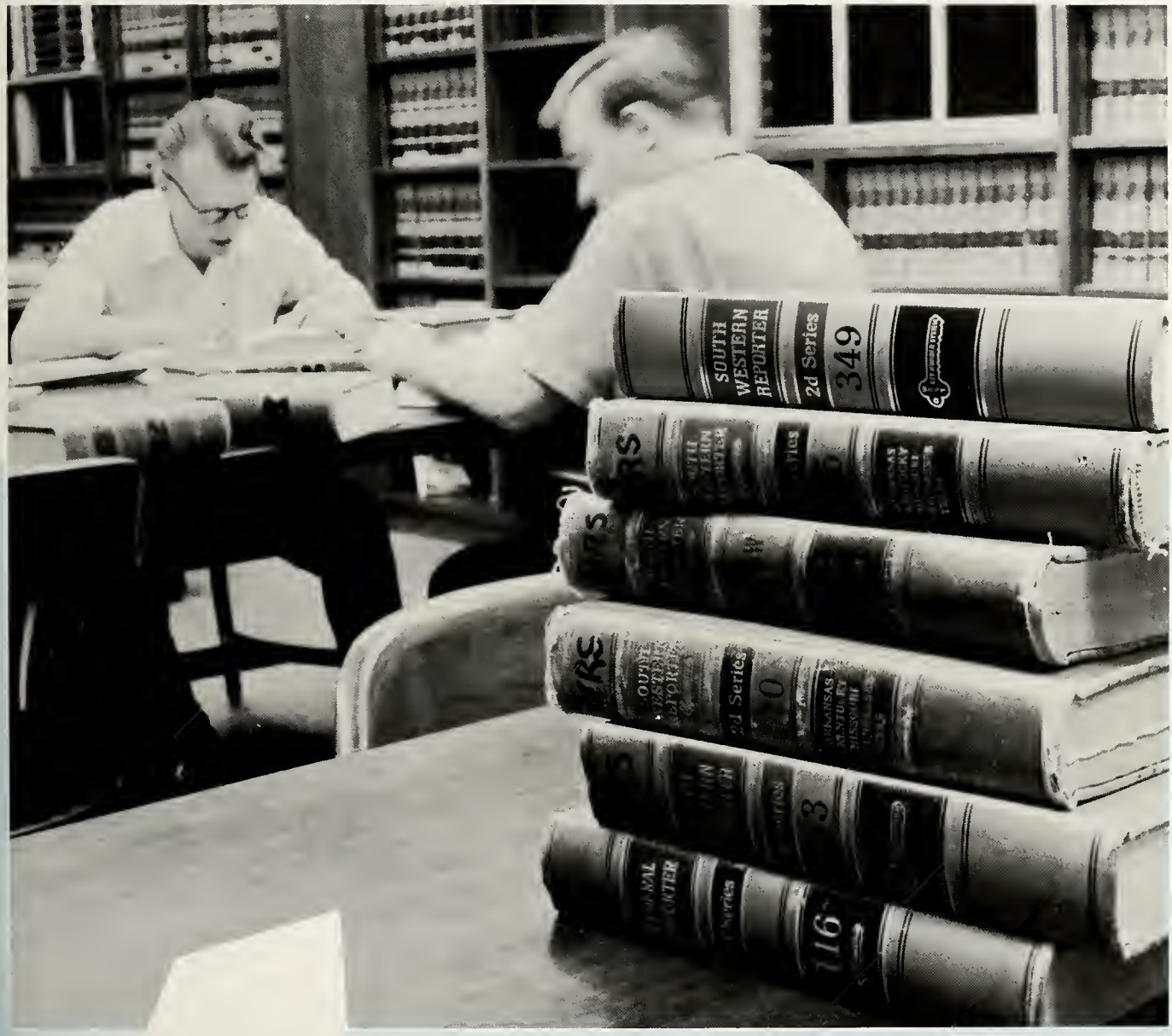

LAW SCHOOL

Seniors

ADAM, ROBERT; Houston. Phi Alpha Delta.
ALLEN, GEORGE; Waco. Phi Alpha Delta.
BEARD, FRANK; Waco. Phi Alpha Delta.
BELL, ED; Pittsburg. Delta Theta Phi.
BEECH, JACK; Waco. Phi Alpha Delta.

BENNETT, MAX; Kingsville. Delta Theta Phi; Board of Governors.
BICE, NOLEY; Tyler. Delta Theta Phi, President; Student Bar President; Law Review; Lounge Law; Chief Justice of the Student Court; Delegate to American Law Students Association; Who's Who.
BRASELTON, DUKE; Nacogdoches. Delta Theta Phi.
BRASSART, ARNIE; Fort Worth. Delta Theta Phi; Board of Governors; Class President.
CAMERON, FRED; Atlanta. Phi Alpha Delta; Law Review; Allen G. Flowers Memorial Award.

COBB, DEAN; Marlin. Phi Alpha Delta; Board of Governors; Law Review; Lounge Law.
COLLINS, T. GLENN; Cameron. Phi Alpha Delta; Law Review; Board of Governors.
COMMANDER, MARVIN; Houston. Phi Alpha Delta.
CUMMINGS, BOBBY L.; Gatesville. Phi Alpha Delta; Board of Governors; Law Review, Cases Editor; Lounge Law; Grievance Committee; Yearbook Editor.
DAVIS, FRED; Alpine. Board of Governors; Delta Theta Phi, President; Alpha Chi.

In Recognition . . .

Quietly contributing to the legal education of hundreds of law students and fellow attorneys through her authorship of numerous statutes is one of the most honored and highly recognized legal scholars in the nation—Mrs. Margaret Amsler. Through these pages we. wish to pay recognition to her—"The Lady."

DOUGLAS, DAMON; Athens. Delta Theta Phi; Board of Governors; Vice President of the Student Bar Association; Law Review, Business Manager.
FLOYD, SUE; Corsicana. Grievance Committee.
FOX, WILLIAM R.; Waco. Delta Theta Phi; Librarian; Lounge Law.
HAMON, RICHARD; Corpus Christi. Phi Alpha Delta; Board of Governors; Law Review; Student Congress.
HELD, JOHN; Ozona. Phi Alpha Delta; Law Review, Editor, Editorial Board; Alpha Chi; Lounge Law; Summa Cum Laude; Who's Who.

JACKSON, GARY D.; Tyler. Delta Theta Phi; Law Review, Editorial Board.
JOHNSON, JACK; Waco. Delta Theta Phi; Law Review; Lounge Law.
KOHNE, KENYON; Anaheim, Calif. Delta Theta Phi.
KUYKENDALL, KIRK; Fort Worth. Delta Theta Phi, Vice President; Law Review; Lounge Law; Esquire; Noze, Pope; Board of Governors; Chief Justice of the Student Court.
LUNA, CARL; Delta Theta Phi; Board of Governors; Law Review; Lounge Law.

McCONNELL, BILL; Waco. Phi Alpha Delta.
McMURRAY, STAN; Abilene. Phi Alpha Delta, President; Law Review, Editor.
MEALS, WILLIAM STANTON; Cleburne. Delta Theta Phi; Board of Governors; Law Review, Yearbook Editor; Alpha Chi; Dr. W. P. Ball Scholarship.
MILLER, SEARCY; Waco. Phi Alpha Delta; Law Review; Lounge Law, Editor.
MOORE, JOHN D; Victoria. Phi Alpha Delta; Law Review; Board of Governors.

JOHN HELD,
Fall Editor

JOHN SCOTT,
Spring Editor

Baylor Law Review

The official legal publication of the Baylor Law School is the Baylor Law Review, which is composed of research articles, case notations, and legislative comments submitted by selected outstanding students and contributions from members of the legal profession. Professor Angus J. McSwain is the faculty sponsor.

MURPHY, JOHN W.; Houston. Delta Theta Phi; Board of Governors; Law Review; Lounge Law Grievance Committee; Student Congress; Texas Intercollegiate Students Association, State Co-Ordinator; Yearbook Editor; Who's Who; Alpha Chi; Rho Gamma Sigma, Charter President, National Chief Justice; Pi Lambda Sigma; Gordon Roundtree Scholarship; Noze, Cardinal.
NORRIS, ROBERT; Paris. Phi Alpha Delta; Board of Governors; Law Review; Lounge Law.
POOL, MARK GOODE; Greenville. Delta Theta Phi, Vice President; Grievance Committee; Beta Gamma Sigma; Alpha Phi Omega; Order of Artus.
SCOTT, JOHN; Midland. Phi Alpha Delta; President of Student Bar; Law Review, Editor; Grievance Committee Chairman; Student Congress; Lounge Law; American Jurisprudence Award.
SELLARS, VICTOR; Dallas. Delta Theta Phi.

SHAW, NILS GEORGE, II; Azle. Delta Theta Phi; Board of Governors.
SHERIDAN, JACK M.; Leonard. Delta Theta Phi; Board of Governors; Chief Justice of the Student Court.
STAFFORD, PAUL; Midland. Phi Alpha Delta; Lounge Law; Law Review; Legal Aid Clinic.
STEELMAN, FRANK; Sanderson. Delta Theta Chi; Lounge Law.
THOMPSON, STEVE; Kilgore. Phi Alpha Delta; Board of Governors.

TERRY, VICTOR L.; Hillsboro. Delta Theta Phi; Board of Governors.
TINSLEY, WILLARD; Houston. Delta Theta Phi; Board of Governors; Intramurals Manager and Captain.
WITCHER, ALBERT; Lampasas. Delta Theta Phi; Board of Governors; Fraternity President; Law Review; Alpha Chi, Who's Who.

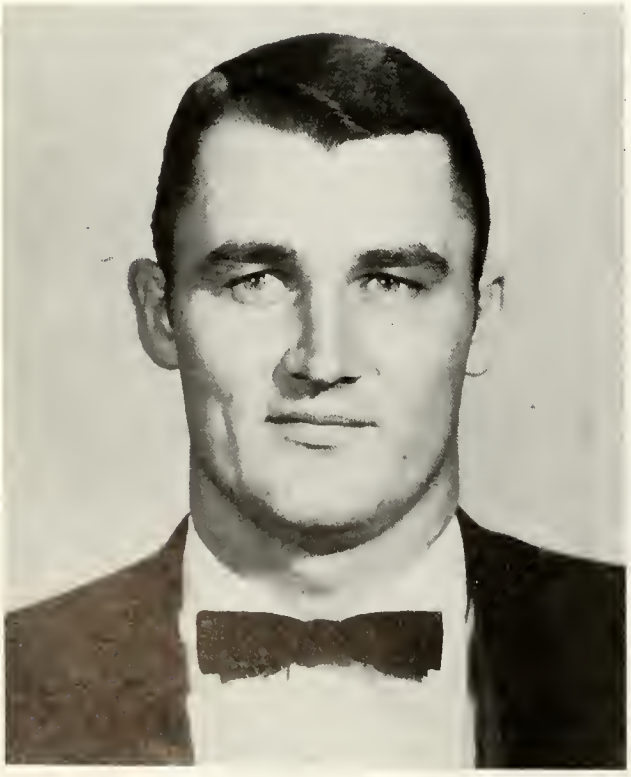

John Scott, *President*

Baylor Law School

The Board of Governors is the student administrative and legislative body for the Baylor Law School. Its membership includes the Student Bar Officers, the class officers, and the Chairman of the Grievance Committee.

The duties and goals of this body are to coordinate the fraternity activities, to regulate and provide recreation and coffeebreak services, to serve as the voice of the student body, and to promote the academic and professional integrity of which all Baylor Law Students are rightfully proud.

Law School Who's Who . . .

NOLEY BICE

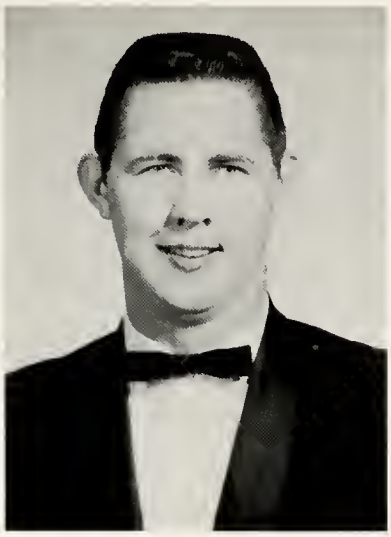

JOHN HELD

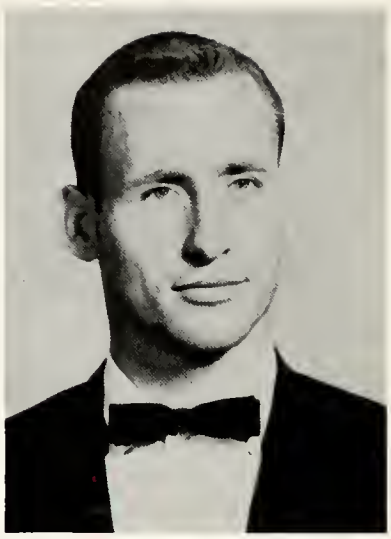

ALBERT WITCHER

Board of Governors

Members of the Board of Governors include, *left to right, First Row:* Rollin Khoury, John Scott, Richard Hamon, Kenneth Blassingame, George Shaw, and Tracy Crawford. *Second Row:* Larry Funderburk, Don Adams, Albert Witcher, Dean Cobb, Jim Evans, Unidentified. *Third Row:* Bill Alexander, Spider Bynum, Carl Luna, Unidentified, and Jack Sheridan.

Midlaw

ADAMS, DON; Jasper
ALEXANDER, BILL; Waco
ANDERSON, LARRY; Crosby
ARNOLD, TONY; Dallas
BANNER, E. PAUL; Greenville
BARBER, LARRY; Seagraves

BIGGS, HAROLD; Waco
BLACK, RONALD WELDON; Waco
BLASSINGGAME, KENNETH; Waco
BYNUM, ARLEN "SPIDER"; Corpus Christi
CLADWELL, GENE; Waco
CHAMBERS, JAMES NOEL; Clute

CHANDLER, GEORGE; Victoria
CRAWFORD, TRACY; Lamesa
CRIBBS, CLARENCE "SONNY"; Beaumont
DuBOSE, WILLIE B.; Lamesa
EATON, PAUL; Houston
FRY, JOE RAY; Temple

FUNDERBURK, LARRY; Palestine
GANDY, FRANCIS; Waco
GARNER, ROBERT E.; Waco
GIBSON, JOE; Brownwood

The Lounge Law . . .

The Lounge Law is the Baylor Law School Newspaper, published quarterly. It is sent to the ex-students of Baylor Law School throughout the United States and thirty-four foreign nations. The faculty sponsor is Pro. Erwin Elias.

GILLEY, SMITH; Cumby
GILLIES, H. WAYNE; Houston
GLOVER, CURTIS; Irving
GOOCH, JAMES; Gilmer
GUINN, DAVID; Cleburne
JOHNSON, COY; Cumby

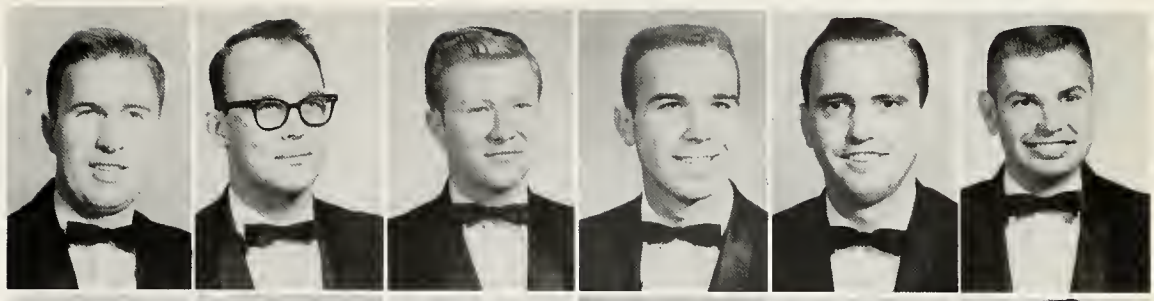

KELLEY, WILLIAM G.; Waco
KENDRICK, GARDNER; Waco
KHOURY, ROLLIN; Waco
LATHAM, RICHARD D.; Brownfield
LAVENDER, LARRY; Texarkana
LINDLEY, JAMES R.; Thornton

MEADOR, JOE; San Antonio
O'NEAL, JOHN; Dallas
PERRY, BILL; Abilene
PRICE, JAMES; Marlin
PROCK, CHARLES; Waco
ROBERTS, WILLIAM B.; Waco

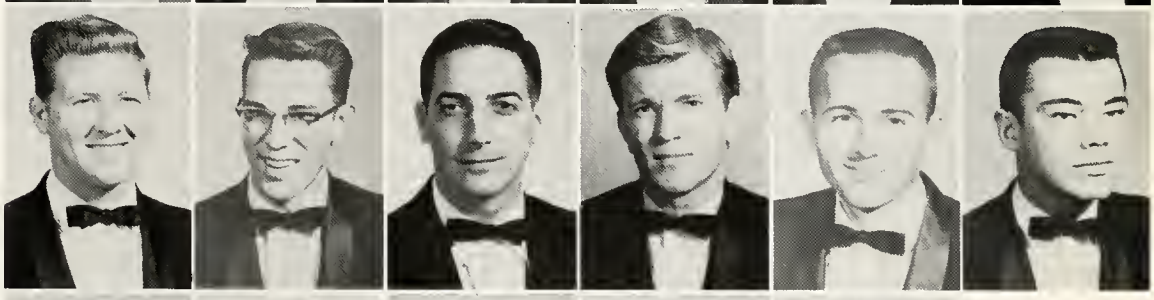

SCHWILLE, MICHAEL; Dallas
SHAFER, TED; Wymore, Nebr.
SHAW, GILBERT; Pecos
SHELTON, R. B.; Tyler
SIMS, JAMES E.; Cleburne

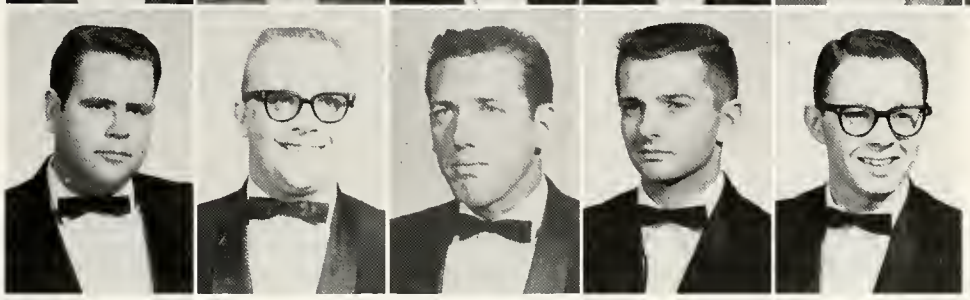

The Grievance Committee . . .

The Law School Grievance Committee handles all student problems, and is especially concerned with the maintenance of the Honor System. Members of the committee are, left to right: Mark Pool, Robert Salter, Dean Cobb, Glenda Crump, Larry Barber.

Midlaw

SMITH, PHILIP R.; Burleson
STOVALL, EVERETT S.; Waco
STRIPLING, ROBERT; Houston
STEPHENS, DON; Borger
WEED, ALLEN; Dallas
WEEKLEY, FRED CLAY; Waco

WESTBROOK, RICHARD; Waco
WINKLE, LARRY; Pittsburg
YORK, JAMES; Midland
YOUNG, O. H. "MIKE"; Waco
Unidentified
Unidentified

Law School Fraternities . . .

Delta Theta

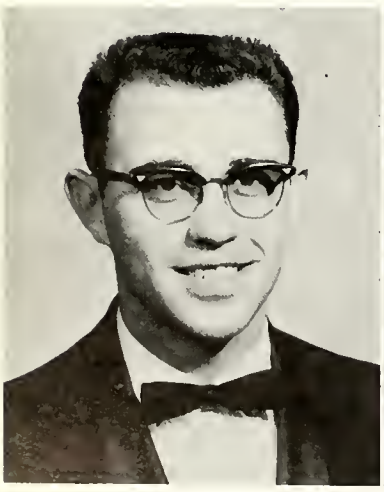

FRED DAVIS,
Fall President

ALBERT WITCHER,
Spring President

The Delta Theta Phi Law Fraternity represents a professional, social, and service organization.

Among the services promoted by the fraternity are its Book Rental Association, Thermafax Copy Machine, Scholarship and Loan Funds from the proceeds of the Fraternity projects.

With seven alumni chapters in Texas and six active student chapters in Texas, Delta Theta Phi is by far the largest legal fraternity in the state. Its National Chapters constitute a respectable contribution to the legal profession as a whole.

Law Day USA . . .

Each spring, the AMERICAN BAR ASSOCIATION sets aside a day to especially emphasize the accomplishments of the legal profession. Each law school in the nation participates in this program. The Baylor Law School, for its Law Day activities, assembled for various social and educational gatherings at which appeared the honored guests—Justices of the Supreme Court of Texas.

Phi Law Fraternity

Front Row, left to right: Mike Schwille, Roland Hill, Kirk Kuykendall, Jim O'Hair, Jack Dies, Richard Westbrook, Larry Anderson, Erwin Elias (prof.). *Second Row:* Rollin Khoury, Jack Hayner, Smith Gilly, Brett Stovall, Jim Linley, Richard Latham, Robert Stripling, Bill McConnell. *Third Row:* Dan Hoffmyer, Roland Searcy, Gwinn Tate, E. Paul Banner, Joe Downing, Jim Naussbaum, Coy Johnson, Jim Chambers. *Fourth Row:* Larry Winkle, Pete Steiman, Rody Harrison, Sonny Cribbs, Howard Lee, Nathan Newall, Joe Berres, Tony Arnold. *Fifth Row:* Carl Luna, Jack Sheridan, David Anderson, Charlie Bradshaw, John Gilliam, Albert Witcher, Stan Mills, Max Bennett. *Sixth Row:* George Shaw, Kenneth Blasingame, Ron Black, Arlan Binham, Richard Hemingway (prof.), Dan Hook, Tommy Johnson, Bill Alexander.

Freshmen

ROBERT ADDISON, Dallas
DAVID ANDERSON, Cleburne
CHARLES BELL, Crowell
NORMAN RAY BENNETT, Cleburne
JOHN HOPKINS DODGE, Beaumont
HAROLD ENGLISH, Arlington

JIM EVANS, Overton
FORREST RICHARD FINN, Waco
TOM FOSTER, Corpus Christi
WILLIAM E. FULBRIGHT, Waco
CHARLES GAINES, Waco
RALPH V. GARY, Midland

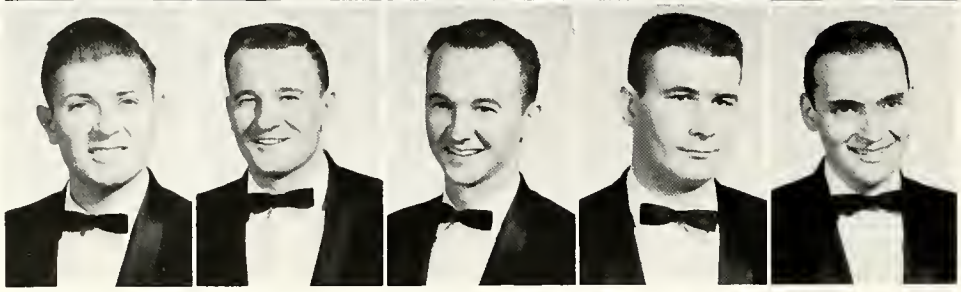

JAMES GLEASON, Nederland
JOHN H. GREEN, JR., Crane
RODDY HARRISON, Grandfalls
WINSTON BRANTLEY HUMBERT, Waco
JAMES L. LANDER, Waco

Phi Alpha

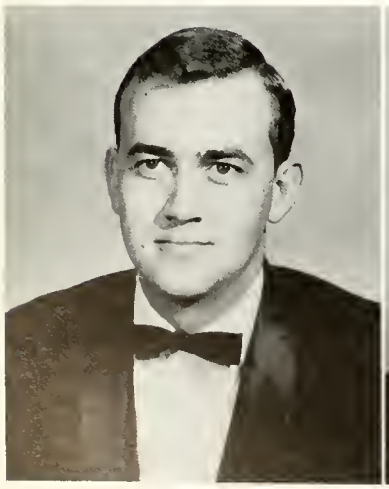

STAN McMURRAY,
Fall President

DEAN COBB,
Spring President

Phi Alpha Delta Law Fraternity first came to the Baylor Law School in 1949, when it succeeded the former Senate Society. While promoting high academic and professional standards, PAD maintains a well-rounded social program throughout the year and the summer.

The outstanding project of this group is their annual Homecoming MUM Sale, all profits from which are placed in the PAD Scholarship Fund, which is awarded to an entering freshman law student in the fall on the basis of merit and need.

With one alumni chapter and three active chapters for students in Texas, PAD in this state maintains its strong national affiliation with the various other law schools throughout the country.

JAMES LUDLUM; Austin
PAUL LYLE; Atlanta
DONALD H. McDONALD, JR.; Abilene
RICHARD W. McFARLAND; Longview
STANLEY JAMES NUSSBAUM; Berne, Ind.
WILLIAM O'HAIR, JR.; Coleman

PAUL PRIMM; Waco
STEWART NELSON RICE, Curtis
LARRY SINCLAIR, Sulphur Springs
PETER THOMAS STEINMANN, New York City, New York
RAY STOKER; Odessa
GUINN D. TATE, Friendswood

EMORY C. WALTON, Goldwaite
MACK LYNN BENNETT, Tyler

Delta Law Fraternity

Left to right, Front Row: James Sims, Steve Thompson, Charles Prock, Richard Hamon, R. B. Shelton, Glen Collins, Gill Shaw, Bob Norris. *Second Row:* Larry Funderburk, Mike Liles, Francis Gandy, Marvin Commander, Fred Weekley, James Gleason, Bill Perry, Ted Shafer. *Third Row:* Gene Caldwell, Jim York, Tom Mack, Tim Curry, T. J. Haire, Lawrence Barber, Joe Meador, Tracy Crawford. *Fourth Row:* Robert Garner, Bill Roberts, Don Adams, Brantley Humbert, Wayne Lee, Marvin Fallwell, James Price, Wayne Gillis. *Fifth Row:* Dean Cobb, Haward Carney, Paul Lyle, Willy DuBois, Searcy Miller, Robert Lofley, Tom Cahmbers; Faculty: George Brown, Angus McSwain, William Boswell.

JACK SHERIDAN,
Chief Justice of the Student Court

JOHNNY MURPHY,
Editor of Law Section of Baylor Round Up

Phi Delta Phi Law Fraternity . . .

Re-established at Baylor Law School this spring, Phi Delta Phi again takes its place among the outstanding active legal fraternities at Baylor Law School. Its goals of academic excellence and professional integrity have always been exemplified by this group.

Front Row, left to right: Robert Addison, Weldon McFarland, Jim Evans. *Second Row:* Edward Fulbright, Jack Gorrell, Paul Lokey, Joe Bob Brown, Hoppy Dodge, Ray Stoker, Larry Sinclair, Norman Bennett, Al Conant, Ronnie Gaines.

ARTS AND SCIENCES

Graduate Students

BARRETT, JERRY W.; Marshall, Texas
BLACK, LA MOINE; Richland, Missouri
BROWN, JOHNNIE B.; Electra, Texas

BUCHANAN, PAUL WESLEY; Waco, Texas
BURTON, JUANA M.; Temple, Texas
CANNON, JO ANN; Dallas, Texas

CHANG, MARIA PING-YU; Hong Kong
CHIU, YING-CHECH
CHOU, PETER LEE-TA; Taipei, Taiwan

COLEMAN, GEORGE ROY; Palestine, Texas
FERLING, JOHN; Texas City, Texas
FLETCHER, RALPH; Barstow, Calif.

FORD, BOB; Linden, Texas
FREITAG, CARL; Simsboro, Louisiana
GODEC, JOANN; Hurley, New Mexico

Graduate Students

GUNNIN, GERRY CHARLES; Cedar Hill, Texas
HILL, MARSHALL L.; Fort Smith, Ark.
HUANG, ELIZABETH; Taiwan, China

INOUE, MASUKO; Sagaken, Japan
KASHIWAGI, KEIGAKER; Shimoitozu, Japan
KING, ROBERT GERALD; Orange, Texas

KIRKPATRICK, WILLIAM DAVID; Waco, Texas
LU, PETER SAI-KIT; Happy Valley, Hong Kong
MASSIRER, MARY ROBERTS; Waco, Texas

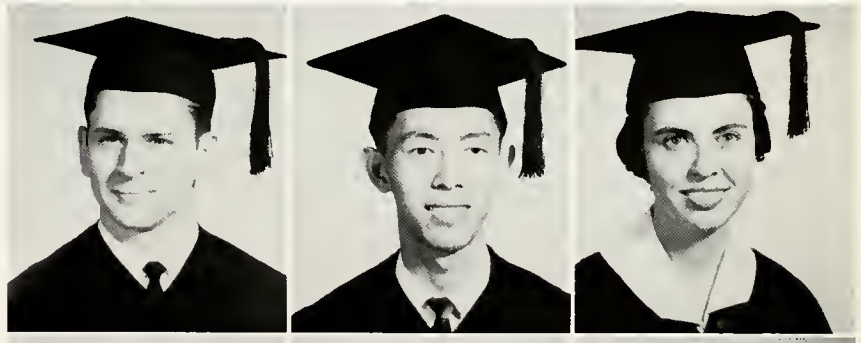

MAY, IRVIN; Overton, Texas
MILNER, WILLIAM JAMES; Forest, Mass.
MONTGOMERY, JON G.; Eldorado, Ill.

MOON, CLIVE DEE; Duchesne, Utah
NEWMAN, ALBERT H.; Houston, Texas
POLLEY, ROBERT

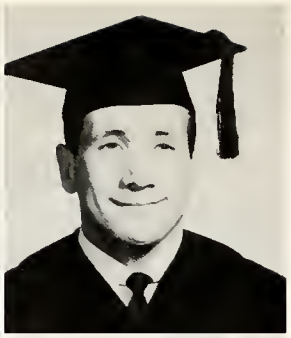

REEVES, MARK III; Coahoma, Texas
SHERMAN, WILLIAM C.
SLEVIN, ROBERT LEE; Youngstown, Ohio

STEWART, RHEALENE RUTH; Fort Worth, Tex.
SYNN, HYONTAK; Seoul, Korea
THORNTON, JOE FRANK; Trinity, Texas

TYNER, C. GRAHAM; Houston, Texas
WANG, CHING-TSO; Taiwan, China
WEIGH, SAMUEL; Hong Kong

WELLS, CARL; Linden, Texas
WESTERGARD, PADDY; Long Beach, Calif.
WIDNER, ANNA L.; Waco, Texas

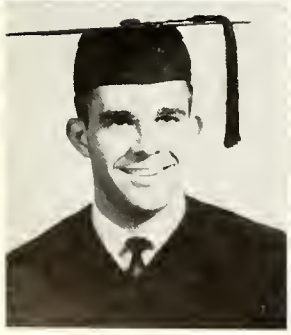

WILLIAMS, WILLIAM KENDALL
YAU, GEARGE J. H.; Hong Kong

Fall Semester: Linda Willy, Sec.; JoAnn Bingham, Treas.; Dan Baker, Pres.; Benny Harris, Vice Pres.

Senior Class Officers

Spring Semester: Dotty Bruce, Sec.; Frank Brown, Pres.; Margie Smith, Treas.; Not pictured: Winton Starling, Vice Pres.

AHLSCHIER, ALLAN D.; Houston
Biology, Chemistry; Alpha Epsilon Delta

ALEXANDER, JAMES DAVID; White Oak
Math, Physics; Alpha Phi Omega, Treasurer; Alpha Chi; Distinguished Dean's List; Honor Student; Honor Council; Freshman Football; Freshman Track; Varsity Track; "B" Club; Fellowship of Christian Athletics; Academic Scholarship Award

ALLISON, SANDRA JOYCE; Santa Ana, Calif.
English, Elementary Education; Chi's

ANDERSON, AUBREY L.; Keller
Physics, Math; American Institute of Physics; Sigma Pi Sigma

ANDERSON, GWEN; Crosby

ANDERSON, IMOGENE; Woodville
Music Education; Kappa Theta; MENC; Bards and Rhapsody

ANDREWS, MARTHA; Indianola, Miss.
Biology, Chemistry, English; Alpha Lambda Delta, Historian; Alpha Chi, Tri-Beta; Atheneans, Secretary; BSU; Distinguished Dean's List

ARNOLD, BARBARA JEAN; Crockett
Home Economics, Education; Tri-D, President, Vice President; BSU

ARNOLD, WILLIAM PERRY; Angleton
Chemistry, Biology; Taurus; Men's ICC, Secretary, Treasurer

ARRIAGA, DANIEL; Temple
Math, Physics; American Institute of Physics; Intramural Bowling

ASHLEY, JIMMY DON; Edinburg
Math, Latin

BAGBY, DANNY: Porto Alegre, Brazil
Psychology, History, English, Religion; Chamber ot Commerce; Psi Chi; Omicron Delta Kappa; BSU; Soccer Team; Public Relations; Yell Leader

BAKER, DAN NORMAN; Anaheim, Calif.
History, Sociology; Chamber of Commerce; BSU Executive Council; President Senior Class, Fall 1961; President's Cabinet, Fall

BAKER, JUDITH ELIZABETH; Houston
Elementary Education, English; Athenean, Rush Captain, Pledge Captain

BAKER, PATRICIA; New Orleans, La.
English, History; Canterbury Club

BALL, DELORES ANITA TAYLOR; Bellmead
Elementary Education, Latin; Delta Alpha Pi

BARKER, BARBARA JOAN; Waco
Elementary Education, English

BARNARD, LIFE; Lubbock
Biology, Chemistry; AED

"A photographer! Where? Where?"

BARNES, STEVEN S.; Belton
Chemistry, Math, Physics; Student Affiliate of American Chemical Society

BARNETT, CARLTON CARTER; San Antonio
Business, English; Alpha Phi Omega

BARNETTE, SUE ANN; Longview
Drama; Alpha Epsilon Rho, Pi Alpha Lambda, Beauty Nominee; May Queen Nominee; Best Dressed Nominee

BARRON, BARNEY JOE; La Belle, Fla.
Chemistry, Biology; Nose Brotherhood; American Chemical Society· Volunteer Mission Fellowship

BARTLETT, REBECCA; Texarkana
Speech, English; Alpha Chi; A Cappella Choir; College Woman's Council; Baylor Safety Board; Speech Senate

BARTON, JAMES CARY; Lyford
Political Science, Philosophy, History; Delta Sigma Pi; Board of Publications; Philosophy Club; Sigma Kappa Iota, President; Pi Sigma Alpha; Whip and Spur; Young Democrats; Phi Sigma Tau, President; Sophomore Honors

BARTON, VIRGINIA LEE; Gatesville
Office Administration, Economics; Phi Gamma Nu, Scribe, Treasurer, President, Historian

BATTLES, BURNIE FRANK; New London
Education, History, Biology; Phi Mu Alpha; Chamber of Commerce; Religious Education Alliance; Head Yell Leader; Golden Wave Band; Gymnastic Team; SWC Sportsmanship Committee; President's Cabinet

BEDNER, TOM DAVID; Abbott
Chemistry, Biology; American Chemical Society

BELL, CAROLYN JO; Colorado City
English, Education, Speech; Athenean; Student Congress

BELL, MAUDIE; San Antonio
Home Economics, Education; Tri-D, Treasurer; Dean's List; May Queen Nominee

BENNETT, DONALD MORGAN; Atlanta, Ga.
Music Education; Phi Mu Alpha, President; Bards and Rhapsody Choir; Chapel Choir; BRH Choir; MENC; Opera; BSU Council

BERRY, PATRICIA KELLY; Lake Jackson
Math, Education, English; Chapel Choir; A Cappella Choir; Opera

BEEN, BEVERLY KAY; Grand Prairie
Elementary Education; English; Chi's; YWA Choir

BIGHAM, JOANNA ROSE; Leland, Miss.
Elementary Education, English; Senior Class Treasurer; Dawson Hall President; College Women's Council; Co-Chairman of Focus Week Committee

BIGGS, NANCY LEE; Bastrop
Chemistry, Math; Chi's; Alpha Chi; American Chemical Society; Sophomore Honors

BINGAMAN, CHARLES; Waxahachie
Sacred Music, Voice

BOECKER, DON L.; Brenham
Physical Education, History; Esquire; Football; BAHPER

BOLLAND, HERBERT R.; Bishop
Psychology, English; Rho Gamma Sigma

BOUNDS, STEPHANIE ANN; Corsicana
English, Education, Math; Delta Alpha Pi; Methodist Student Movement, Treasurer

BOWMAN, ALBERT BOYD;
Chemistry, Math, Biology, English, History; Alpha Phi Omega; American Chemical Society

BOYD, FRED H.; Garland
Piano, Music

BRADFORD, IRIS ELDON; McGregor
Elementary Education, English

BRANDT, ELIZABETH J.; McGregor
Biology, Sociology; Pi Mu Chi

BRENTHAM, JERRY D.; Moody
Physical Education, Secondary Education; BAHPER

BRICKELL, JAY; Harviell, Mo.
Math, History; Track; Rodeo Club

BROOKS, JIM; Baytown
Economics, English

BROTHERS, MARY CORINNE; Nashville, Tenn.
English, History, Religion; BSU Council; Athenean, Recording Secretary

BROWN, FRANK KEITH; Miami, Fla.
Philosophy, Religion; Chamber of Commerce; BSU Executive Council; BRH Choir; Vice President Junior Class; Bards and Rhapsody; Program Chairman Focus Week

BROWN, JIM; Lake Charles, La.
Sociology, History

BROWN, NANCY; Refugio
Elementary Education, English; Athenean, Corresponding Secretary, Vice President; BSU Council; Executive BSU Council; Senior Class Homecoming Nominee

BRUCE, DOTTIE; Waco
Phi Beta Mu; Pi Kappa Delta, Secretary; Speech Senate; BSU Freshman Council; Executive Council; Most Improved Debater's Award; Most Outstanding Woman Debater Award

BRUNER, BARBARA; Waco
English, History, Education, Journalism; Alpha Lambda Delta; Alpha Epsilon Rho; Alpha Chi; Theta Sigma Pi; KYBS; Lariat

BURGWINKLE, JULIE; Chattanooga, Tenn.
English, Education, History

BURNE, MARETTA JO; Waco
Accounting, Economics; Beta Alpha Pi, Secretary; Phi Gamma Nu; Sophomore Honors

BURK, NELDA JEAN; Marlin
Elementary Education; Spanish

BURKS, VIVIAN; Georgetown
Elem. Education, Spanish, Religion; BRH Choir; A Cappella Choir; Phi Beta Mu; World Missions Fellowship

CAIN, JOYCE JILL; Dallas
English, Education; History; Delta Alpha Pi, President, Social Chairman, Pledge Captain; BSU Executive Council; Baylor Beauty; SMU Manada Representative, 1961

CALLENDER, MARY KATHERYN; Troup
Elem. Education, English; Chi's

CAMERON, CAROLYN KAY; Dallas
Elem. Education, Spanish; Angel Flight Commander; Area Commander National Angel Flight; Sweetheart Arnold Air Society; AFROTC Corps Sponsor; Angel Flight Conclaves Delegate

CARRUTH, WANDA LOUISE; Waco
Elem. Education, English; Alpha Omega Club

CARRUTH, WILLIAM L.; Baltimore, Maryland
Biology, Chemistry; Lambda Sigma Chi, President

CARSON, HERBERT CRAIG; Corpus Christi
Religion, History

CASH, NANCY ANN; Hawkins
Home Economics, English; Tri-D

CATES, DARRELL DEE; Anna, Illinois
Music Education; Phi Mu Alpha, Secretary; MENC, President; A Cappella Choir; Chapel Choir; Oratorio Chorus

CHALK, NANCY ELAINE; Bryan
English, History, Business, Education; Alpha Lambda Delta; Sigma Tau Delta; Sophomore Honors; Alpha Chi; Chi's

CHANEY, ELIZABETH ANN; Horse Cave, Kentucky
English, History, French; Alpha Lambda Delta, Treas.; Chi's, Secretary; Sigma Tau Delta; Pi Gamma Mu; Alpha Chi; Laurel Society; Who's Who in American Colleges and Universities; Sophomore Honors

CHASTEEN, CALVIN L.; Waco
Radio-TV, Air Science; Arnold Air Society; ROTC

CHEATHAM, THERESA MARIE; Houston
Drama, English; Alpha Psi Omega; Canterbury Association; Director of Circle K Sing, 1962; Star in Baylor Theater Productions, "Dawn," "Fiasco"; Focus Week Committee and Guide

CHEAVENS, JOE; Austin
History, Philosophy; Circle K, Pres., Sec.; Student Congress, Parliamentarian, Board of Publications; Alpha Chi, Vice Pres.; Honor's Program; Who's Who; Philosophy Club, Vice President; Young Democrats, President; Omicron Delta Kappa; Sigma Delta Iota; Sigma Kappa Iota; Sophomore Honors; SCONA VII Delegate; Delegate to International Affairs Conference; Debate Team; Pi Kappa Delta; Most Valuable Freshman Debater Award

CHERNOFF, AUDREY; Waco
Drama, English

CLICHOS, GENE FRANCES; Wimberly
Elem. Education; English; Phi Beta Mu

CLOUGH, JOHN WILLIAM, III; Newport News, Va.
History, Religion, English; Ministerial Alliance

CLOYD, SALLY KAY; Abilene
Elem. Education, History; Athenean Club

COCKRELL, JOYCE CAROLYN; Garland
English, Education, History

COLE, BILL; Houston
Alpha Epsilon Delta, President; Pre Med Club, Vice President; Baylor Band; Kappa Kappa Psi; National Intercollegiate Band

COLLINS, CHARLES S.; Jacksonville, Fla.
Religion, Journalism

COLLINS, JANICE M.; Waco
Elem. Education, English; Chi's, Parliamentarian

COLLINS, JOHN E.; Newton
Political Science, Philosophy; Circle K, President, Historian; Student Congress; Alpha Chi; Pi Sigma Alpha, Pres. and Vice Pres.; Sigma Kappa Iota; Baylor Leadership Society; University Honors Program; Young Democrats, Vice Pres.; Freshman Baseball; Presidential Scholarship; Representative to SCONA

COLSON, RACHEL; Nashville
Physical Education, Education; Alpha Chi; Delta Psi Kappa, Treasurer; Baylor Association of Health, Physical Education and Recreation; Dean's List; Intramurals

CONNELL, DAUNT ELMO; Uvalde
Insurance, Real Estate; Alpha Kappa Psi

CONNER, CHARLES E.; Midland
Music Education; Kappa Kappa Psi; MENC; Best Marcher Award, 1960; Baylor Band; Baylor Lab Band

COOPER, NANCY NEWTON; Yazoo City, Miss.
Biology, Chemistry; Ruth Collins House Council; Freshman BSU Council; Alpha Lambda Delta, President; Alpha Chi; Beta Beta Beta; Pre Med Club, Secretary; Laurel Society

COOPER, SALLY ANNE; Houston
English, Education, Sociology; CSA, Secretary; Rodeo Club; Oratorio Chorus

COPELAND, LINDA A.; Mt. Pleasant
Physical Education, English; Delta Psi Kappa; Phi Beta Mu; BRH Choir

CRAIG, GLENN ALLEN; Waco
Journalism, Speech Radio; Sigma Delta Chi, Secretary; Arnold Air Society; Lariat Sports Editor; KYBS

The bottom half twisted off

CRAIGHEAD, HOUSTON, JR.; San Antonio
Philosophy, History, Religion; Philosophy Club

CRAVEN, JUANITA ELLEN; Waco
Education, History

CRAWFORD, NANCY TRACY; Wichita Falls
English, Education, History; Athenean Club; Baylor Law Wives

CRAWFORD, SUE; Livingston
English, Education, Journalism

CREIGHTON, SHARON ELIZABETH; Big Spring
Art, Education; Athenean Club, Historian; Kappa Pi

CRENSHAW, ELANOR; Austin
English, Sociology, Religion; BSU Executive Council; Memorial House Council; College Women's Council; Harrington House Council

CROCKETT, JULIETTE HUGHES; Waco
Education; Bards and Rhapsody Choir

CROOK, JAMES LESTER; Opelika, Alabama
Philosophy, Chemistry; Chamber of Commerce; Freshman BSU Council; Executive BSU Council; Honors Program; Philosophy Club; Ministerial Alliance; Focus Week Evaluation; Sophomore Honors; Alpha Epsilon Delta; Chamber Choir

CROWNOVER, DIXIE; Waco
Physical Education; Delta Psi Kappa; BAHPER; MSM

CULBERTSON, LAWRENCE; Tyler
Sociology, Religion

CURFMAN, BEN E.; Albuquerque, N. M.
Biology, Religion; Missionary Alliance

CUTTS, ROBERT TYREE; Richmond, Va.
History, Political Science, Religion; Intramural Basketball, Bowling, and Softball

DANIEL, JIM; Oklahoma City, Okla.
Finance, Economics; Baseball; Chamber of Commerce, Vice President; BSU Executive Council; Fellowship of Christian Athletes; Student Congress

DAVIDSON, BARBARA; Irving
Home Economics, Marketing; Kappa Theta, Vice President; Tri-D Parliamentarian; BRH Committee

DAVIS, EDWARD; Kemah
English, Education, Mathematics; Alpha Phi Omega

DAVISSON, HARVEY; Odessa
Psychology, Biology; Nose Brotherhood, President; Psi Chi

DAWSON, MARTHA ADELE; Corsicana
Art, English, Education; Pi Alpha Lambda; Kappa Pi

DEAVER, ELLEN JEAN BOSTICK; Waco
Education, English, History; Athenean Club; Bards and Rhapsody

"That last roll is mine!"

DEHART, SHELBY LANE; Houston
English, Philosophy; Sigma Tau Delta; Pi Kappa Delta; Phoenix Club

DeLOACH, ALLEN GLENN; Waco
Math, History

DENNISON, GARY FELTON; Liberty
Pre-Law; Chamber of Commerce

DENTON, LANE; Axtell
Physical Education, Political Science; BAHPER

DICKINSON, GEORGE EDWARD; Atlanta
Biology, Sociology; Circle K, Vice President; BSU Executive Council

DICKSON, FINLEY EDWARD; Houston
Psychology, Economics; Phi Mu Chi; Canterbury Association, Treasurer

DODSON, HAROLD LYNN; Waco
Education, Political Science, Math, History; Pi Sigma Alpha

DORWARD, RUSSELL; Clifton
Journalism, History, English; Sigma Delta Chi, Treasurer; Lariat Staff; Rodeo Club

DOWELL, DELLE FRANK; Amarillo
English, History; Whip and Spur; Phoenix; Honor's Program

DRENNAN, JUDY; Conroe
Journalism, English, Political Science; Pi Alpha Lambda; Theta Sigma Phi

DRISCOLL, EVERLY; Austin
History, English; Alpha Chi; Alpha Lambda Delta; Pi Gamma Mu; Sophomore Honors; Dean's List; Sigma Tau Delta; Chi's; BSU Executive Council; YWA Executive Council; Student Congress; BRH Choir; World Mission Fellowship, President

DUNCAN, DONNA KELLY; San Angelo
Elem. Education, Music Education; Bards and Rhapsody; Freshman Homecoming Duchess; Phi Beta Mu, Pledge, Chaplain, Recording Secretary; Campus Woman's Council; BSU State Choir

DUNCAN, FRANKLIN; Fort Stockton
History, Religion; Freshman Basketball; BSU Executive Council; Ministerial Alliance

DUNN, SNOW DROP; Floydada
Speech Therapy, English; Best Dressed Coed, 1960; Alpha Omega, Secretary, Alumni Secretary; Sigma Alpha Eta, Vice President, President; Allen House Council; CWC; Alpha Omega Homecoming Nominee, 1961

DUPRE, OSCAR; Waco
Advertising, Public Relations, Speech, Radio; Esquire, Sigma Delta Chi; Whip and Spur

DUPREE, JUDY; Fort Worth
Elem. Education, English; Pi Alpha Lambda

DYER, MARY BETH; Mont Belvieu
Home Economics, Education

EAST, MARY SUE; North Little Rock, Ark.
Math Education, Geology; Alpha Lambda Delta; Alpha Chi; Dean's List; Geological Society; BSU Missions

EATON, SUZANNE; Henderson

EDWARDS, DORIS DILLARD; Temple
Elem. Education, Piano; Student Congress; Freshman Class Secretary; Athenean Club; BSU Executive Council; A Cappella Choir; BRH Choir; Who's Who; Laurel Society

EIKENBURG, MADELYNN; Dallas
Home Economics, Education; Pi Alpha Lambda; Tri-D; Distinguished Dean's List; BSU; Dawson House Council

ELLERBY, JUDY; Jacksonville

ELLIOTT, JUDITH ANNE; Calvert
History, English

ENGELBRECHT, ANGELEEN FAYE; Crawford
Elem. Education, English; Oratorio Chorus

ERNEY, PAUL RICHARD; Collingswood, N. J.
Math, Physics; Nose Brotherhood; AIP

ERNST, VIRGINIA; Corpus Christi
Piano, Flute; Golden Wave Band; Alpha Chi; Alpha Lambda Delta

ERWIN, WENDELL DWIGHT; Texarkana
Chemistry, Biology; Chamber of Commerce; Alpha Epsilon Delta; Beta Beta Beta

ESTES, DONALD HAROLD; Basile, La.
Math, Political Science

FAIRBAIRN, JAMES RONALD; Shreveport, La.
Philosophy, Religion, English; Baylor Safety Council; BSU Executive Council; Philosophy Club, Treasurer; Bowling Team; Dean's List; Sophomore Honors

FARRIS, DAVID FRANKLIN; Fort Worth
History, Speech, English; Rho Gamma Sigma, Vice President; MICC, President; Sigma Kappa Iota

FELTS, JANE; San Saba
English, Art; Delta Alpha Pi; Kappa Pi

FERGUSON, DON; Abilene
History, English; Student Body President; Chamber of Commerce; Student Congress; Alpha Chi; Omicron Delta Kappa; BSU Executive Council

FEST, CLAUDE; San Antonio
Physical Education, History; BAHPER, President; Football

FITZHUGH, FLORENCE RANDAL; Waco
Elementary Education, English; Alpha Omega

FLOYD, ALLAN HOWARD; Atlanta, Ga.
Band; Order of the Artus, Secretary; Alpha Chi

FLYNN, NORMA JEAN; Vernon
Spanish, English

FORESTER, HARRY BIBLE; Denham Springs, La.
Religion, Sociology, History; World Missions Fellowship; Band; Freshman BSU Council; Executive BSU Council

FORREST, TERRY; Irving
Music Education; MENC; Kappa Kappa Psi; Band; Orchestra; Chapel Choir; A Cappella Choir

FORTNER, BENNIE RONALD; Happy
Biology, Chemistry; Pre Med Club; Young Republicans

FOSTER, MARY HELEN GARY; Dallas
Music Education; Mu Phi Epsilon; Alpha Lambda Delta; Alpha Chi

FOX, JANET FAYE; Lexington, S. C.
Psychology, Sociology; Alpha Omega; Rho Gamma Sigma Sweetheart, Homecoming Nominee, May Queen Nominee; ROTC Sponsor; Psi Chi; Round Up, Associate Editor; Freshman Homecoming Nominee; Best Dressed Nominee

FRANKLIN, BIM; Lufkin
Commercial Art, French, Geology; Alpha Phi Omega, Historian; Kappa Pi, President; Whip and Spur, Art Editor; Student Court

FREEDMAN, JAMES WILLIAM, JR.; Waco
Religious Education, Speech-Radio; Baylor Band; Kappa Kappa Psi, President, Vice President; National Intercollegiate Band; KYBS Announcer

FREVELE, CHARLES LEWIS; Kansas City, Mo.
Religion, Journalism; Baylor Band; Kappa Kappa Psi; Lariat; Sigma Chi, Vice President; Religious Education Society

FULLER, PATRICIA M.; Waco
Education, Sociology

GAINES, KARLA; Abilene
Education, Latin, English; Alpha Omega

GALYEAN, DEANNA LOUISE; Houston
Elem. Education, Sociology

GARDNER, Jan; Wichita, Kansas

GARMAN, F. EUGENE; Canon City, Colo.
Religion, History; World Mission Fellowship
GARRISON, THOMAS EUGENE; Tulia
Political Science, Education, Math; Basketball; "B" Club
GASTON, BOB; San Diego
English, Education, History, Religion; Wrestling Team
GAUT, WILLIAM PERRY; Pampa
Psychology, English, Air Science; Tryon Coterie; Phi Kappa Phi; Rho Gamma Sigma; Advanced AFROTC; Drill Team; Round-Up Staff

GERIK, ROSALIE NANCY; Aquilla
Education, English, History, Latin; Newman Club; Eta Sigma Phi; Homecoming Princess
GIBBS, EUGENE; Chico, Calif.
Religious Education, Education; Phi Mu Alpha Sinfonia; Football; Religious Education Association
GIBBS, JUDITH ANN; Waco
Home Economics, Education; Tri-D
GIBSON, JOSEPH LEE; Lufkin
English, Journalism, History; Honor's Program; Alpha Chi; Dean's List; Whip and Spur, Editor; Phoenix, Editor; Lariat; Round Up; Alpha Phi Omega, Vice President; Board of Publications; Sigma Delta Chi; Freshman Class Vice President; President's Cabinet

GILBERT, MELBA MARTIN; Troy
Elem. Education; Sociology
GILBREATH, PHIL; Bishop
Religion, Psychology; Alpha Phi Omega; Wrestling; Baylor Safety Board
GIVENS, ARLINE; Beverly Hills, Calif.
Elem. Education, History; Angel Flight
GOEN, KAREN; Floydada
Elem. Education, Religion

GONZALES, CANDIDO; Austin
Religion, Spanish; Sigma Delta Pi
GONZALES, RAUL RAMOS; Calallen
Political Science, Math, Spanish
GOODWIN, MILBURN A.; Waco
Political Science, History, French; Pi Sigma Alpha, Secretary, Treasurer
GRANT, GARY LYNDELL; Levelland
English, Chemistry

GRANT, KAY; Waco
English, Education, Business, French
GRAVES, CAROLYN; Hot Springs, Ark.
Elem. Education, Psychology

"Don't laugh, we get paid for it!"

GRIFFING, GLORIA; Beaumont
Art, Education; Kappa Pi

GUNN, ANNELLE COLBERT; Waco
Elementary Education, Spanish

GUNNIN, BARBARA; Mesquite
English, Education, History; Delta Kappa Pi; Sigma Tau Delta; Dean's List

HALE, JIMMY; Houston
Religion, History; Ministerial Alliance

HALL, DOROTHY LOUISE; Little Rock, Ark.
History, English

HALL, NANENE; Baytown
Biology, Education, Spanish; Pi Alpha Lambda, President; Inter-Club Council; Band; Beta Beta Beta, Secretary

HALLIDAY, CONNIE BERYL; Galena Park
Religion, Sacred Music; Laurel Society; Alpha Chi; Dean's List; Sophomore Honors; Alpha Lambda Delta; Mu Phi Epsilon; Chapel Choir; Chamber Choir; Chi's

HAMMOACK, CAROLYN; Taylor
Elem. Education, English; Alpha Omega

HAMMACK, JEANETTE; Kenedy
History, English, Education; Kappa Theta, President, Vice President, Rush Chairman, Reporter; Round Up; Laurel Society; Young Democrats; Pi Gamma Mu

HARDY, MARY JO; Malakoff
English, Education, Speech; Phi Beta Mu

HARDY, MARY NELDA; Chester
Elem. Education; Religion; Chi's, Historian

HARLOW, NAN CHRISTY; Hot Springs, Ark.
Elem. Education; Art, Spanish; Kappa Pi; Sigma Delta Pi; Kappa Delta Pi; Arkansas Club

HARRIS, BENNY; Tomball
History, Philosophy, English, Religion; BSU Executive Council; Vice President of Senior Class

HARRIS, GORDON; Fort Worth
History, English, Sociology, Religion; Kappa Kappa Psi; Band

HARRIS, WILLIAM W.; Fort Worth
Speech, English; Pi Kappa Delta; Lariat; Student Association

HARRISON, ALICE ANNE; Waco
Spanish, Music Education; Sigma Delta Pi; Spanish Club

HARRISON, BOB; Jonesboro, Ark.
Public Relations, ROTC; Chamber of Commerce; Assistant Director of Baylor Public Relations

HAYNES, JANNIE LOU
Home Economics, Education; Alpha Omega; Tri-D

"Don't slip now, I think we're on . . ."

HEARD, SAMUEL CARY; Dallas
Religion, Sociology

HEBEBRAND, ROGER CARL; Livermore, Calif.
Speech, Education, Religion, History

HEBEBRAND, SUZANNE; Denton
Elem. Education, General Business

HENKE, MICHAEL; Waco
Chemistry, Math, History; Circle K; BSU Executive Council; Student Congress; Pi Kappa Delta; Alpha Chi; Who's Who; Debate Team; Basketball Team; Tennis Team

HERRIN, MARILYN FERGUSON; Stephenville
Music Education; Mu Phi Epsilon; Music Education National Conference

HERN, HAROLD; Waco
Physical Education, Education; Varsity Letterman; "B" Association

HEYER, RAYMOND; Owensville, Mo.
Ministerial Alliance; Bards and Rhapsody

HICKMAN, JERRY FRANK; Waco
Education, English, History; Sigma Tau Delta

HIGHTOWER, PEGGY; Cameron
Elem. Education, Sociology; Chi's

HILLERICH, WILLA DALE; Alpine
Music Education; BRH Choir; A Cappella Choir; Phi Beta Mu; Mu Phi Epsilon; MENC

HINES, SUE; New Orleans
Piano, Organ; World Mission Fellowship

HODGES, LARRY MICHAEL; Overton
History, Religion; Ministerial Alliance; Lariat; Band

HOGGARD, JOHN CHARLES; Waxahachie
Physical Education, Education; "B" Club; Varsity Basketball; BAHPER

HOPSON, TOMMY; Athens
History, Education, English

HOUSER, WILLIAM EDWARD; Mexico City, Mexico
Chemistry, Biology; American Chemical Society

HOWARD, LINDA ANNE; Lake Providence, La.
Home Economics, Education

HOWELL, LAURA LEE; Dallas
English, Biology

HOWELL, VIRGINIA LEE; Waco
English, Sociology; Athenean Club; Round Up; Allen House Council

HUDSON, LINDA; Gatesville
Elem. Education; English; Pi Alpha Lambda; Kappa Pi

HUFF, WILDEAN; Wichita Falls
Home Economics, Education; Chi's; Tri-D; BRH Choir; Chapel Choir; Ruth Collins House Council

HUNT, BETH; Fort Worth
Music Education, Voice; Pi Alpha Lambda; Chapel Choir; Oratorio Chorus; Focus Week Hospitality Co-Chairman

HUNTER, ANDREA; Anchorage, Alaska
English, Spanish, Education; Chi's, Vice President; Sigma Delta Pi; BSU Executive Council; Spanish Drill Instructor

HUNTER, GLENDA 'CILE; Waco
Sociology, English; Theta Sigma Phi; Alpha Kappa Delta; Phi Beta Mu; BSU

HUTCHERSON, SONJA LOUELL; St. Louis, Mo.
Spanish, History, Secondary Education; Baylor Band; World Mission Fellowship; Sigma Delta Pi; Pi Gamma Mu; International Club, Secretary-Treasurer; YWA

IVES, GEORGE; Houston
Journalism, Speech, Radio; Taurus; Chamber of Commerce

JACOBS, PAUL D.; Waco
Psychology, German, English; Newman Club, Vice President; Psi Kappa Psi

JAMES, BARBARA JEAN; Beaumont
Math, Education, History; Angel Flight, Area Officer

JAMESON, SONDRA SUE; Plainview
Music Education; Mu Phi Epsilon, Vice President; A Cappella Choir; Oratorio Chorus; Music Educator's National Conference; Freshman Class Secretary

JOHANSON, KAREN ELISABETH; Old Greenwich, Conn.
Education, Math, History; BSU Social Chairman; Alpha Lambda Delta; Delta Alpha Pi, Historian; Beta Beta Beta, Alpha Chi

JOHNS, DENNIS ALLAN; El Paso
Sociology, English; Alpha Kappa Delta; Newman Club

JOHNSTON, MAMIE COOK; Lorena
Accounting, Economics; Beta Alpha Psi

JOHNSTON, RICHALYN; Dallas
Biology, Education, History; Pi Gamma Pi

JOLLY, ROY ALLEN; Waco
Business Administration, Marketing; Alpha Kappa Psi; Dean's List; Beta Gamma Sigma; Young Republican Club, Chairman

JONES, ANNA BETH; Gilmer
Elem. Education, Latin; BSU; YWA Choir; Freshman Chapel Choir; Oratorio Chorus

JONES, CHARLES E.; Goldthwaite
Men's ICC; Taurus; Reporter, Festivals Committee

JONES, JUDITH KAREN; Coffeyville, Kansas
Chemistry, Biology; Pre Med Club; Alpha Epsilon Delta; Beta Beta Beta; Alpha Lambda Delta; Tau Beta Sigma; Band; Honor's Program; Alpha Chi

JONSON, WAYNE H.; Temple
History, English

JORDAN, PATSY; New Orleans, La.
Elementary Education, Religion; Atheneans

KEARNS, GENE CAROL; Oklahoma City
English, Education, Drama; Sigma Tau Delta; Kappa Pi; Alexander House Council; Baylor Theater

KOHL, DURAN LEO; Corpus Christi
Economics, Accounting, History; Newman Club

KEATHERLY, NAYMOND; Memphis, Tenn.
History, English, Religion, German; Alpha Chi

KELLY, JUDITH LOVE; Annapolis, Maryland
Drama, English; Alpha Psi Omega; Baylor Theater

KINCAID, EUGENE DAVIS, JR.; Uvalde
Political Science, Spanish, English; Pi Sigma Alpha; Sigma Delta Pi; Young Democrats

KING, CHARLES; Houston
Philosophy, History; Alpha Phi Omega; Alpha Chi; Phi Sigma Tau; President; Philosophy Club; President; Sigma Kappa Iota; Young Democrats, Treasurer; Sigma Psi Iota; Honor's Program; Sophomore Honors

KING, LUCINDA LEE; San Antonio

KING, SHIRLEY JEAN; Marlin
Elem. Education, Religion

KIRKPATRICK, SUE; Kansas City, Kansas
Sociology, Religion; BRH Choir; BSU Executive Council; Missions Emphasis Week; YWA Executive Council; World Missions Fellowship

KNIGHT, JUNE; Dallas
Elem. Education, Religion

KNIGHT, CARROLL DALE; Owensville, Mo.
Management

KOONCE, SANDY; Brownsville
English, Education, Music Education; A Cappella Choir

LAMAN, EDWARD N.; North Little Rock, Ark.
Psychology, Biology, Spanish; BSU Missions; Psi Chi, Vice President; Psi Kappa Psi; Presidential Scholarship; Sigma Delta Pi

LANSFORD, CARL EDWIN; San Antonio
Mathematics, Religion; BRH Choir

LARK, MARY ANN; Gainesville
Speech, Radio, TV, Religion; Chi's; Alpha Epsilon Rho

LESTER, SHARON; Weimar
Physical Education, Education

LEWIS, JEFF E.; Phoenix, Arizona
Mathematics, Physics; Alpha Chi; Alpha Epsilon Rho; KYBS News Director

LILES, LINDA CHALKER, Abilene
Elementary Activities, Home Economics; Atheneans

LINDER, BILLIE LOU; San Antonio
Math, Speech-Radio, English; KYBS Staff

LOFGREN, RANDY; Houston
Music Education; Phi Mu Alpha, Vice President, Treasurer; Chapel Choir, President; Focus Week Publicity Chairman; Intercollegiate Talent Show; Freshman BSU Council

LOOMIS, SHARON; Fort Worth
Sociology, Education; Angel Flight, Vice President; ROTC Sponsor

LOOSER, DON; Lufkin
Music Education; Alpha Phi Omega, President, Vice President; Student Congress, Public Relations Chairman, Vice President; Bards and Rhapsody, President and Student Conductor; Alpha Chi; Who's Who, 60-61, 61-62; BRH Choir Accompanist; BSU Executive Council; MENC Executive Council; BSU Summer Missionary to the Orient; Inter-Club Service Committee; Omicron Delta Kappa

LOWE, MARTHA; Muskogee, Oklahoma
Elementary Education, Religion; Chapel Choir; Religious Education Association

LOUIS, DAVID FREDERICK, Newton Lower Falls, Mass.
Business, English; Tryon Coterie, Treasurer, President; April King Nominee; Penland Food Committee; Men's ICC Representative

LYLE, PAUL; Atlanta, Texas
Law, English; Circle K; BSU Executive Council

MAGEE, CAROLYN ANN; Henderson
Elementary Education, Music Education; Mu Phi Epsilon; Chapel Choir; Oratorio Chorus; BRH Program and Scenery Committee

MAGNUSSEN, WILLIAM RITCHIE; Fort Worth
General Business

MANGUM, BARBARA; Houston
Elementary Education, Home Economics; Atheneans; Angel Flight, President, Pledge Trainer; Arnold Air Society Sweetheart

What does dead week really mean??

MASSEY, SUE; Delano, Calif.
History, Education, Art; Pi Alpha Lambda, History; Kappa Pi, Recorder; BSU; Dean's List; Sophomore Honors; Dawson House Council

MASSIRER, VAN D.; Crawford
History, Education, Political Science, Air Science; Alpha Phi Omega; Arnold Air Society; AFROTC; Cadet Group Commander; Drill Team Commander; Distinguished Military Student

MASTIN, ROBERT ELDON; Mission
Chemistry, Math, English; Circle K; American Chemical Society; Freshman BSU

MATTHEWS, CHARLES DAVID; Denver, Colo.
English, Philosophy, Religion; Freshman Class President; Freshman BSU Council; Chapel Choir; Ministerial Alliance; BRH Chairman; BSU Summer Missionary; Theta Theta Theta

MAYERS, BOBBIE; San Antonio
English, History, Education; World Mission Fellowship; BSU; BRH

MAYHUGH, LONNIE L.; Harper
Elem. Education; Physical Education

MAYS, MARY KATHERYN; Grand Prairie
History, English, Education; Pi Gamma Mu, Secretary; Pi Alpha Lambda; Chi's, Pledge Captain

McCLUSKY, BARBARA; Dallas
Elementary Education; Speech; Alpha Omega; Reporter; Student Congress; President's Cabinet; Secretary of Freshman Class

McCORKLE, ROGER GREER; Cherryville, N. C.
Philosophy, History, Religion; Round Up; Philosophy Club; Ministerial Alliance; BSU; Missions Program; Band

McCUTCHON, GARY; San Antonio
Math, English

McGEE, SANDRA WHEELER; Jonesboro, Ark.
Elem. Education, Religion; Ruth Collins House Council; Honor Council; YWA Executive Council; BSU

McGINNESS, MACK ALLEN; Richardson
English, Biology

McKEE, JAY EDWIN; Fort Worth
French, Drama

McNIEL, ROSE M.; East Bernard
Elem. Education, Religion

McSPADDEN, LINDA; Livingston
Elem. Education, History; Dawson House Council

MEARS, JANE; Menard
English, Education, History; Pi Alpha Lambda, President; Pi Gamma Mu; Collins House Council; Student Congress; Rodeo Club

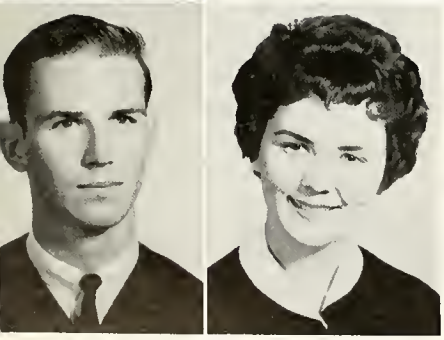

MELLGREN, WALTER ROBERT; El Monte, Calif.
Art, Psychology, Religion; Varsity Track; "B" Club; Newman Club

MERKA, PAMELA KAYE; Rogers
Elem. Education, English; Alpha Omega Club

Aw, go ahead . . .

MITCHELL, ELIZABETH ANNE; Turners, Mo.
Biology, English

MIXSON, SHELDON; Waco
History, Philosophy; Circle K; Pi Kappa Delta, Vice President; Pi Gamma Mu; Sigma Kappa Iota; Young Democrats; Philosophy Club; Debate Team; Capp Award; Allbritton Prize; Sophomore Honors; Presidential Scholarship

MONROE, GEORGE WESLEY; Texarkana
Speech, English, History; Speech Club, President; Ministerial Alliance

MOONEY, ELLA PATRICIA; Oklahoma City, Okla.
Drama, English; Neo Phytes, Alpha Psi Omega; Baylor Theater; CSA

MOORE, BILL; Victoria
Math, Education, Biology; Chamber of Commerce; Varsity Basketball; Fellowship of Christian Athletes; Beta Beta Beta; BSU

MOORE, ERNEST; Troy
Chemistry, Biology; American Chemical Society

MOORE, PEGGY FERN; Irving
History, Education, English; Phi Beta Mu, President; Student Congress; Bards and Rhapsody; Chapel Choir; Freshman BSU Council; Homecoming Queen Nominee; Beauty Finalist; Representative to Berkley National Football Festival

MOORE, RONALD JAY; Hutchins
Biology, Chemistry; Alpha Epsilon Delta; Tri Beta

MORRIESS, ZELDA; Arp
Elem. Education, Music Education; A Cappella Choir

MORRISON, KATHY; Austin
English, Drama; Pi Alpha Lambda; Homecoming Nominee; Chi's; 10 Best Dressed Coeds; Cotton Bowl Nominee

MOSELEY, CHARLES; Waco
Chemistry, Math, Physics; American Chemical Society, President; Alpha Chi; Dean's List; Sophomore Honors; Freshman Chemistry Achievement Award

MULLER, DAVID CELSO; Torreon, Mexico
Foreign Service, German; International Club; Sigma Delta Pi; Pi Sigma Alpha; Pi Mu Chi

MUND, REBECCA EILEEN; Eldorado
Elem. Education; Spanish; Chi's, Vice President, Secretary; Alpha Chi; Alpha Lambda Delta

MURRAY, DWIGHT; Marshall
Psychology, English; Kokernot House Council; APO Scholarship; Pi Chi, Treasurer; Philosophy Club; Bards and Rhapsody Choir; Alpha Chi; Honor's Program; Whip and Spur; Sigma Psi Iota

MURRY, DAN RAY; Athens
Religion, Education; Ministerial Alliance; Volunteer Mission Band

MURRY, RUBY LYNN ROBERTS; Sweeny
Home Economics, Education; Memorial House Council; Tri-D; Chi's; Alpha Chi

MYERS, JOYCE; Terrell
Elem. Education, Religion; Chi's

MEYERS, SAUNDRA GUY; Waco
Elem. Education, Library Science

MYRICK, CAROL; Alvin
Elem. Education, Political Science

NEFF, PAT; Houston
Elem. Education, Music Education; BRH Choir; Phi Beta Mu; Religious Education Association, Secretary; BSU; MENC

NELSON, ROXIE ANN; Rosenberg
Religion, Music; Alpha Lambda Delta, Vice Pres.; Collins House Council; Alexander House Council; A Cappella Choir

NEWMAN, NANCY ANN; Waco
Education, Math, English, Latin; Pi Alpha Lambda; Sigma Tau Delta

NOBLE, JUDITH GARLAND; Jackson, Miss.
History, English, Chemistry; Chapel Choir

NOLEN, BOBBIE NELL; Waco
Elem. Education, English; Angel Flight

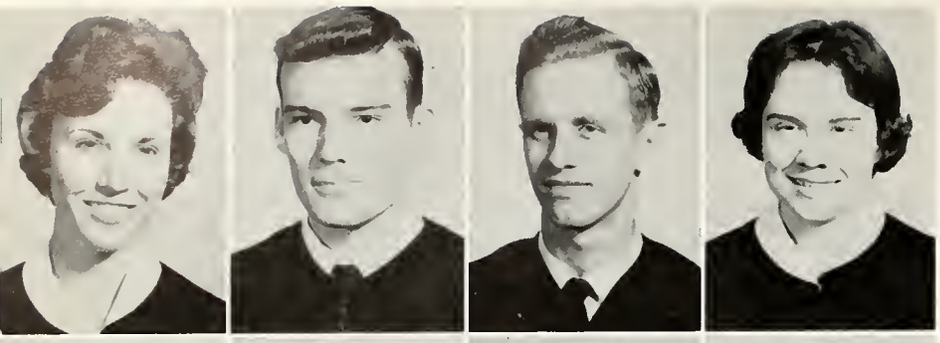

NORTHCUTT, MARY JO; Justin
Art, English, Religion; Kappa Pi; College Woman's Council
NORTHERN, KENNETH DEAN; Waco
Education, Political Science
NYSTROM, DAVID S.; Houston
Physics, Math; AIP
OATES, CAROL; Fort Worth
Theory, Literature, Music; Mu Phi Epsilon; Orchestra; Chapel Choir; Chamber Choir

OLIVER, PATSY RUTH; Waco
Physical Education, History
OTAKE, YOKO; Japan
English, French
PALMER, CARRIE LOUISE; Aney
Math, Biology, Education; Beta Beta Beta; Delta Psi Kappa
PARROTT, BARBARA MARIE; El Paso
Math, Spanish

PATRICK, DONALD L.; Jacksonville, Fla.
Chemistry, Biology; AED, Secretary; Beta Beta Beta; Junior Class Treasurer; BSU
PAYNE, BETTY CAROLYN; Houston
Elementary Education; English; Alpha Omega, Pledge Captain, Secretary
PEPPER, ED; San Antonio
History, Political Science
PERKINS, IRIS IRENE; Vidor
Math, Education, German; Chi's

PERKINSON, ANN HOPE; Mena, Ark.
Elem. Education, Religion; Chi's, Treasurer; Chapel Choir; BSU: Missions; Ridgecrest Club; Alexander House Council
PERRY, JAMES SIDNEY, JR.; Waco
English, Latin
PIAZZA, BETTY MARIE; Waco
Elem. Education, Business; Newman Club; A Cappella Choir
PIPER, PAT; Kingsville
Home Economics; Tri-D; Pi Alpha Lambda

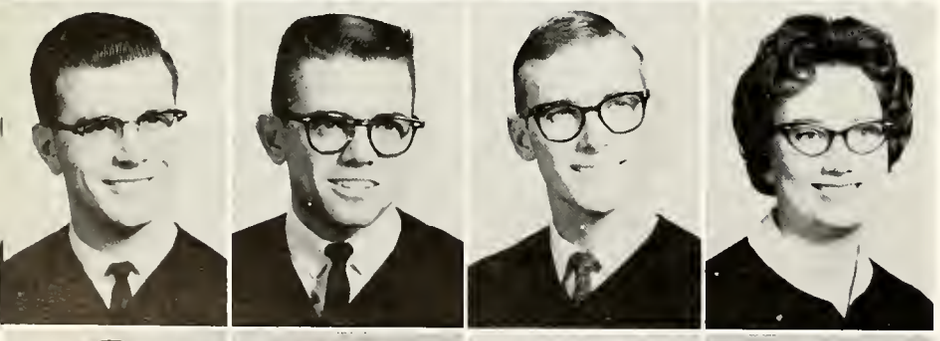

PISTONE, JOEL C.; Buenos Aires, Argentina
Religion, History; World Mission Fellowship; International Club; BSU
PITZER, SCOTT; Refugio
Math, Geology; Geological Society; Math Club
POLK, PERRY WILLIS; Waco
Economics, Air Science; Wesley Foundation; AFROTC, President, Vice President; Deputy Commander; Squadron Commander; Arnold Air Society; Administrative Officer; Freshman Rifle Team
POOL, CAROLYN ROUTH; Louisville, Ky.
English, Education, History; World Mission Fellowship; YWA Council; BSU; International Community

POORTEN, HEIN J. TER; Houston
Biology, Chemistry; Pi Mu Chi; Vice President; Phoenix Club; Nose Brotherhood
POWELL, CLARA ELLA; Newport, Ark.
Elem. Education, Sociology; Alpha Kappa Delta; Missions
PRUITT, GLORIA; Turnersville
Physical Education; Delta Psi Kappa; BAHPER
PULLIG, REBECCA ANN; Stamps, Ark.
Math, Physics; Alpha Chi; Alpha Lambda Delta; Honors Program; BSU; Ridgecrest Club

RAGLAND, CHARLES DEAN; Sierra Vista, Ariz.
Music; Kappa Kappa Psi; MENC; Band

RAMSEY, JOHN THOMAS; Yoakum
Chemistry, Biology, Religion; Ministerial Alliance

RANSOM, KENNETH PHILLIP; Denison
Speech, Radio, Education; KYBS; Music Librarian; Band; AFROTC Band; Speech Club

REAGAN, JUDY; Big Spring
Education, English, History; Athenean

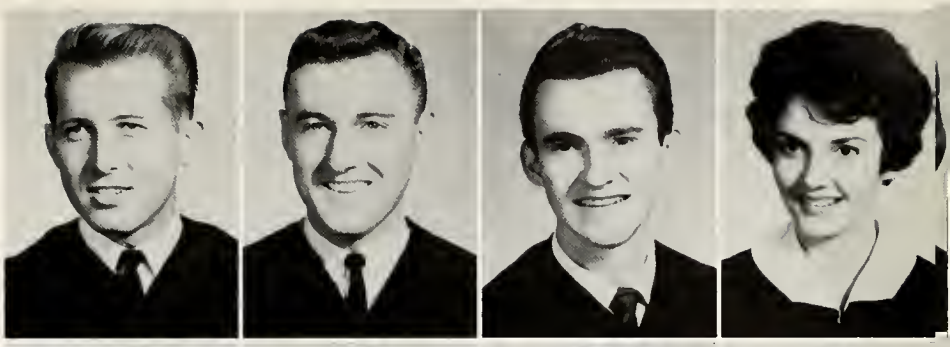

RECTOR, SUZANNE; Rosebud
Music Education; Chapel Choir; A Cappella Choir; MENC; Mu Phi Epsilon

REEVES, MITTIE ELSIE WISENBAKER; Humble
Elem. Education, Religion

RENTZ, JOYCE DELORES KEELE; Edna
Religion, Home Economics

RHOADES, MIKE; Corpus Christi
Sacred Music; Phi Mu Alpha; BSU; Oratorio Chorus; BRH Choir; Chapel Choir

RHODES, SAMMY J.; Center
Accounting, Economics, Air Science; AFROTC Rifle Team; Group Administrative Officer, AFROTC

RICHARDSON, CHARLES T.; Longview
Chemistry, Math; Alpha Epsilon Delta; Alpha Chi

ROBBINS, BARBARA ALLEN; Jonesboro
Music Education; Athenean; MENC; Bards and Rhapsody; Woman's Council; BSU; Collins Hall Vice President

ROBBINS, ERNEST PAUL; Greenville
Music Education; Phi Mu Alpha, Vice Pres.; MENC; A Cappella Choir; Chapel Choir; BSU

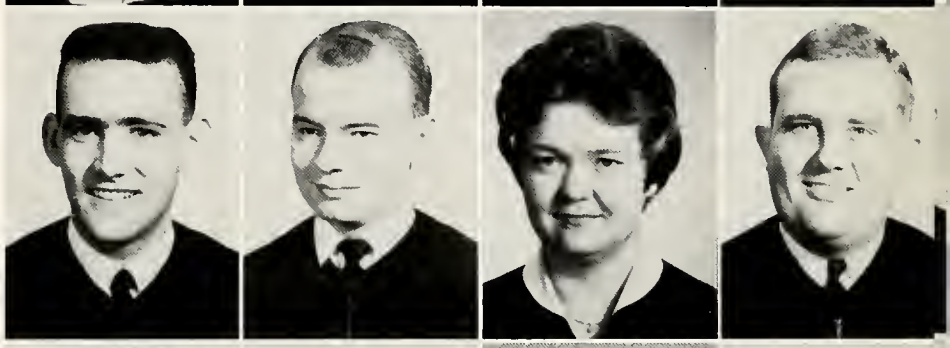

ROBERTSON, CAMILLE ELLEN; Temple
Math, English, Education; Alpha Lambda Delta

ROBINSON, MAC ERVIN; Coahoma
English, History

ROGERS, SYNTHIA ANN; Dallas
Drama, Speech, English; Pi Alpha Lambda, Secretary; Alpha Psi Omega; Beta Epsilon Rho

ROGERS, DON R.; Victoria
Education, Religion

ROGERS, NANCY ADELIA; Burleson
English, Spanish; Alpha Lambda Delta; Alpha Chi; Sigma Tau Delta, Treasurer, Secretary

ROGERS, NANCY LEE; Dallas
English, Education, Spanish; Honor Council, Secretary; May Queen Nominee; Sophomore Class Secretary; Phi Beta Mu; Dean's List; BSU: BRH Choir

"I hope mine is in there . . ."

ROGERS, WILLIAM ARNOLD; Independence, Mo.
Church Recreation Education
ROLLINS, MILFORD VERNON; Hampton, Virginia
Drama, History, English
ROSENTHAL, RICHARD LEROY; Pasadena
Religion, Sociology, English; Wrestling Club
ROWE, LOU CLAIRE; Wharton
Home Economics, Speech Radio; Tri-D

RUDD, JOHN WILLIAM; Liberty
Speech Radio, Philosophy; Ministerial Alliance; BSU; Kappa Omega Tau; Brooks Dorm Director
RUSSELL, MARY LINDA; Waco
English, Education, History; Alpha Omega; Bards and Rhapsody
RYE, GEORGE H., JR.; Fort Smith, Ark.
Psychology, Religion, Sociology; Round Up; Psi Kappa Psi
SALMANS, SYLVIA; Hanston, Kansas
Sociology, Psychology, Education; BSU; Silver Service; Missions Program

SAMPLES, JAMIE LINDA; El Paso
Elem. Education, English; Delta Alpha Pi, President; Woman's ICC; CWC
SAMUEL, JERILYN RAE; Huntsville
Elem. Education, Art; Pi Alpha Lambda; Kappa Pi
SANCHEZ, JOE, JR.; San Antonio
History, Education, Political Science; Sigma Delta Pi; International Club
SCHEMELTEKOPF, DON; Kyle
History, Sociology

SCOTT, JULIUS F.; Pollock, La.
History, Education; Spanish; Sigma Delta Pi
SCOTT, TONYE DARLENE; Monahans
Elementary Education, Religion; BRH Choir
SEALE, BOB; Teague
Geology, Chemistry; Geology Society
SEALOCK, MARILYN NORRIS; Texas City
Religion, Latin, Music Education; Band; Intramurals; Orchestra; Young Life

SEALS, MARY; Corpus Christi
Geology
SHELTON, JOHN TOM; Belton
Religion, Sociology

"Who said the game isn't over?"

SIMMONDS, SUE BETH; San Antonio
Elem. Education, Religion

SMITH, FENTRESS ANNE; Rolling Fork, Miss.
History, Education, English; Chi's, President, Chaplain; Pi Gamma Mu; Collings House Council; Dean's List

SMITH, CHARLES EUGENE; Little Rock, Ark.
Music Theory, Composition, Organ

SMITH, MARGIE; Luling
Sociology, Psychology; Chi's, Pledge Captain, Vice Pres., President; May Queen Nominee; Senior Class Treasurer; Alpha Kappa Delta; Psi Kappa Psi

SMITH, MARY GAUNTT; Bellmead
Music Education; Chapel Choir; A Cappella Choir; Madrigal Choir; Mu Phi Epsilon; BRH Choir; Memorial House Council

SMITH, LINDA R.; Baytown
Biology, Chemistry; Angel Flight; Beta Beta Beta

SMITH, PATRICIA CHOATE; Natchitoches, La.
Speech and Hearing Therapy; Alpha Chi; Sigma Alpha Eta

SMITH, ROTHA MARLENE; Waco
Elem. Education, Latin

SMITH, SUSAN; Houston
Education, Religion; Alpha Omega, Parliamentarian, Chaplain; Collins House Council; BSU; Round Up

SMITH, ZENADA RUTH; El Paso
Spanish, English, Music Education; Alpha Chi; Laurel Society; Sigma Delta Pi; Sigma Tau Delta; Mu Phi Epsilon; Phi Beta Mu; Honors Program; YWA; Missions

SNOOKS, BARBARA ANN; Refugio
Education, English, Speech; Band; Tau Beta Sigma; Vice Pres., Secretary

SOUTER, JIMMIE; Breckenridge
Math, German, Air Science; Rifle Team

SPEED, NELSON RANDOLPH; Daisetta
Religion, Sociology

SPENSER, MARGARET; Memphis, Tenn.
Piano, Organ; Phi Beta Mu; Alpha Chi

SPENCER, SARAH LEE; Waco
Education, English, French; Alpha Chi

STABRUN, STEIN; Oslo, Norway
Journalism, Speech, Radio; International Student News; International Club; Sigma Delta Chi

STANLEY, RONALD TRUETT; Port Arthur
English, Chemistry; Varsity Football; Beta Beta Beta; Alpha Chi; Who's Who; Omicron Kappa Delta

STAPLETON, SIDNEY H.; Atlanta, Ga.
History, Religion, Philosophy, English; BSU Executive Council; Freshman Class Vice Pres., Outstanding Freshman Boy

STARK, YVONNE; Dallas
Education, History; English; Pi Alpha Lambda

STEED, SYLVIA ELIZABETH; Plainview
History, Education, Math; Alpha Lambda Delta; Alpha Chi

STOCKTON, M. J.; Galena Park
Religion, History; A Cappella Choir, President; Pi Mu Alpha, Secretary; Chapel Choir

STOESSER, RUTH GENEVIEVE; Dayton

STRIBLING, MARY ANNE; Whitesboro
English, Education, Biology; Chi's, Secretary; Sigma Tau Delta; Dean's List; Intramurals

STOUT, CHARLES LEE; Ironton, Mo.
Biology, Chemistry

SYMANK, BARBARA RAY; Waco
SYMANK, CHARLES RAY; Mosheim
Biology, History
TACHIBANA, MARIAN; El Paso
Elem. Education; Spanish; YWA Executive Council
TACKER, JERRY DOYLE; Dallas
History, Biology

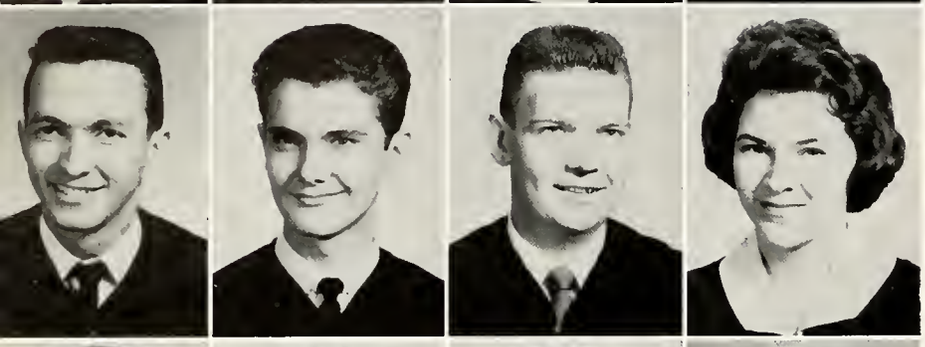

TANNER, DOUGLAS; Gainesville, Ga.
History, Religion
TAPLEY, WILLIAM GOUIN; Sulphur Springs
Psychology, Philosophy, History, Art; Phi Eta Sigma; Psi Chi
TEAGUE, RANDOLPH E.; Waco
Math, Education; AFROTC
THAXTON, MARLYN GALE
Psychology, English; Alpha Chi; Psi Chi; Eta Sigma Phi, President, Treasurer

TOMMEY, BARBARA; McCrory, Ark.
Psychology, Sociology; Alpha Chi; Chapel Choir; BSU Missions
TURNER, GLORIA JEAN; Sarepta, La.
Home Economics, Education; Tri-D; YWA Council; YWA Choir
UMPHRES, BARBARA NELL; Dublin
English, History, Education
UNDERWOOD, GINGER R.; Gilmer
Elem. Education, Music Education; Bards and Rhapsody Choir; MENC

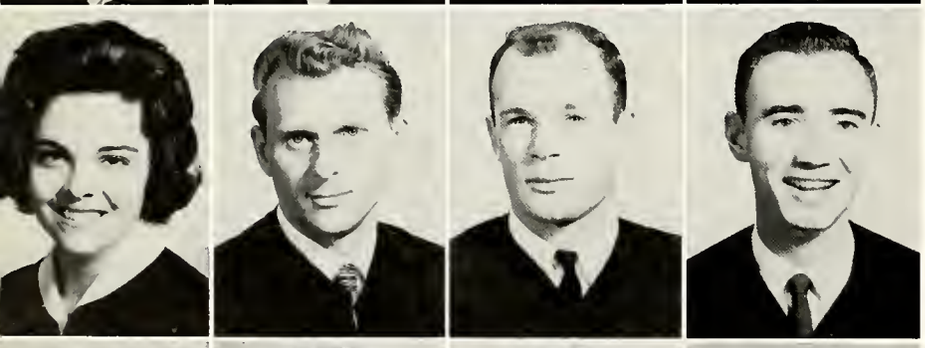

VAN BEEK, ANN RAE; Raymondville
Education, English, Speech; Pi Alpha Lambda, Secretary; Alpha Chi; Sigma Tau Delta; Chi's; Dean's List
VAN DUIVENDYK, RAY; Waco
Psychology, Religion
VRANA, LEO; Waco
Speech Radio, English; KYBS, Sales Manager, Station Manager; Speech Senate; Alpha Epsilon Rho; President; Whip and Spur
WALLACE, NORMAN; Paducah, Kentucky
Sociology, Religion, English; BSU

WALSH, JERRY PRENTICE; Concord, Calif.
Physical Education, History; Taurus Society; "B" Club; Freshman Basketball Coach; Varsity Basketball, Captain
WARD, LINDA; Grand Saline
Speech Therapy, Education; Sigma Alpha Eta; Round Up
WARREN, KENNETH; Lorena
Chemistry, Math; American Chemical Society
WATSON, ELLEN
Piano, Organ; Alpha Chi; Laurel Society; Athenean Club; Mu Phi Epsilon; Chorister; CWC; Allen House Council; Focus Week

WEBER, JAROY, JR.; Beaumont
Chemistry, Math; American Chemical Society; Alpha Epsilon Delta; Alpha Chi; BRH Choir; Nose Brotherhood
WEED, MARY FRANCES; Dallas
Speech Therapy, Education; Delta Alpha Pi, President; Sigma Alpha Eta
WEST, MARY; Columbus
Elem. Education, Sociology; Alpha Omega, Secretary; Dawson House Council; Round Up
WEST, MARY A.; Blytheville, Ark.
Speech Therapy, Education; Phi Beta Mu; BRH Choir; Band

WESTERFELD, NANCY CARROL; McGregor
Elem. Education, English

WHARTON, GEORGE W.; Excelsior Springs, Mo.
Chemistry, Biology

WHEETLEY, SANDRA KAY; Poplar Bluff, Mo.
History, Education; Tau Beta Sigma, President; Band

WHITE, ROBERT; Grand Prairie
History, Religion

WHITMAN, BEVERLY C.; Fort Stockton
Elem. Education, Music Education; Chapel Choir; A Cappella Choir; Mu Phi Epsilon

WHORTON, ELBERT BENJAMIN, JR.; Rule
Math., Physics; Academic Athletic Scholarship; Varsity Football; Tyron Coterie, Vice President, Rush Chairman; "B" Club; American Institute of Physics; Math Club; April King; Who's Who Nominee

WILKENING, PATRICIA; Brenham
English Education, Music Education; Mu Phi Epsilon; MENC

WILKERSON, KAY NAN; Houston
Speech Therapy, Education; Alpha Omega, Historian; Sigma Alpha Eta; Alexander House Council, Vice President; Campus Woman's Council

WILLIAMS, CAROLYN MARIE; Houston
Education, History, English; Pi Alpha Lambda; Chi's; ISCC

WILLIAMS, DAVID; Sundown

WILLIAMS, JIMI ANN; Rockport
Elem. Education, Speech

WILLIAMS, STAN; Ozona
History, English; Circle K, Vice President; Sigma Kappa Iota; Honor Council, Chairman; Young Democrats Club; Sophomore Honors; Who's Who

WILLIAMSON, BYRN, JR.; Birmingham, Ala.
Chemistry, Math; Alpha Epsilon Delta; Beta Beta Beta; Pi Kappa Delta; BSU BRH Choir; Vice President Sophomore Class

WILLIAMSON, STURAT FOSTER, Huntsville
Religion, Political Science; BSU Council; Ministerial Alliance; Alpha Chi

WILLY, LINDA; Cameron
Elem. Education, English; Who's Who; Student Congress; Senior Class Secretary; BSU Executive Council; Homecoming Nominee; Beauty Nominee; Chapel Choir

WILSON, BOBBIE SUE; Alexandria, La.
Elem. Education, Religion; Round-Up Editor; Senior Section Editor; Board of Publications

WILSON, DIANNE SCOTT; Waco
English, Education, History; Delta Alpha Pi, Reporter, Chaplain, Secretary; Bards and Rhapsody Choir; Round Up

WILSON, LEO EUGENE; Chamblee, Ga.
Religion, History

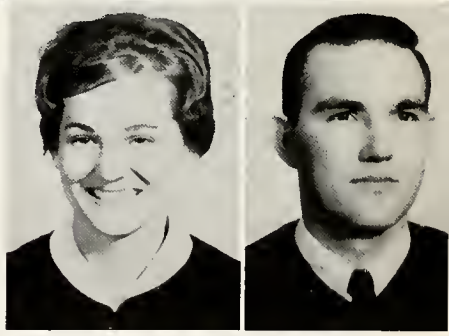

"Two bears: $142.32, how much are steers going for now?"

WILSON, VERLA SUE; Danville, Kentucky
English, History; Pi Alpha Lambda

WINN, CLAUDIA; Corsicana
History, English; Sigma Tau Delta; President; Alpha Chi; Pi Gamma Mu; Alpha Lambda Delta; Honors Program

WOOD, DICK PENDER, JR.; Dallas
Law, History; Yell Leader; Tryon Coterie, ICC Representative; Circle K; ICC, Secretary; Festivals Committee

WOOD, IDALIA; Tahoka
Home Economics, Education; Tri-D

WOOD, KATHLEEN C.; Elaine, Ark.
Sociology, Home Economics; Alpha Kappa Delta, Secretary; Chi's Focus Week; BSU Missions

WRIGHT, CHARLEYE TAZE; Riverside, Calif.
English, Greek, Religion; Bards and Rhapsody; A Cappella Choir; KYBS Radio; Alpha Epsilon Rho; Merry Men; Focus Week

WRIGHT, GEORGE BURDETTE, JR.; Waco
Pre-Engineering, Math; Arnold Air Society, AFROTC; American Institute of Physics

WYATT, SHIRLEY ANNE; Houston
History, Education, Spanish; Laurels; Student Congress; Sigma Delta Pi; Who's Who; Phi Gamma Mu; Class Secretary; Alpha Chi

YOUNG, DAVID EDWARD; Beaumont
Chemistry, Math, Physics; Tryon Coterie, President; Alpha Chi; American Chemical Society; Who's Who; Varsity Baseball

YOUNG, SHEILA KAY; Sweetwater
English, History; Delta Alpha Pi, Historian; Methodist Student Movement, President

"Come on, seven!"

They're practicing up for the girls next year.

Fall Semester: John Hegi, Vice Pres.; Betty Dean Murphy, Sec.; Lanelle Gallant, Treas.; Bill Porter, Pres.

Junior Class Officers

Spring Semester: Joe Arnett, Vice Pres.; Cappie Sterling, Sec.; Barbara Jean Lee, Treas.; Carl Choate, Pres.

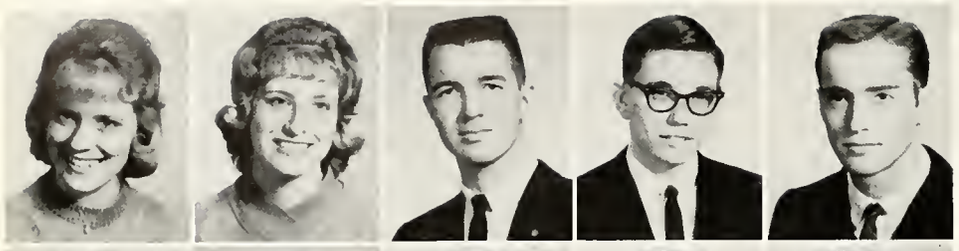

ABELSON, JUDITH MARIE; Dallas
ABELSON, LINDA LEE; Dallas
ADAMS, HARRY GLENN; Highlands
ADAMS, KENNETH BARRY; Waco
AIKEN, DAVID; Atlanta, Ga.

ALLEN, BILLY DALE; Alvarado
APPELT, CAROLYN; Hallettsville
ARMES, DAVID; Ft. Worth
ARMSTRONG, BETSY; Plano
ARNETT, JOE; Waco

ASTON, ROYCE ELDON; Glen Rose
ABU-NASSAR, SHAWKI; Midan, Nazareth, Israel
AWALT, MIKE; San Antonio
AYNESWORTH, BRIAN; Waco
BAIN, SARAH; Henderson

BAITES, MARITA; Ft. Worth
BATES, ALMA JOY; Mexia
BARCELLO, BETHEL; Pasadena
BARKEMA, CHARLES; Grand Rapids, Mich.
BARKER, FRANCES SHARON; Chattanooga, Tenn.

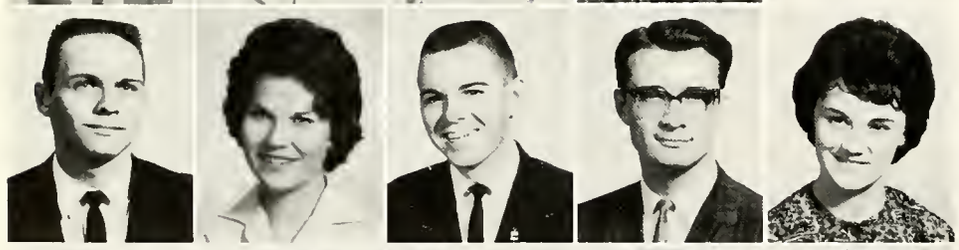

BARNETT, DEL; Mullin
BARR, BARBARA GEORGIANNA; Houston
BARRON, JAMES FERRELL; Tyler
BASS, JOHNNY FRED; Amarillo
BAUMEISTER, BARBARA; Levittown, Penn.

BEARD, JAMES SUTTON; Brenham
BECKLEY, ROBERT EARL; Beaumont
BELVER, EARL WAYNE; Houston
BENALLY, ROSE MARIE; Shiprock, N. M.
BENNETT, BOB; Nacona

BENNETT, PATRICIA ANN; Memphis, Tenn.
BERRY, JERRY RICHARD; Waco
BINGHAM, SANDY; White Oak
BISHOP, DONALD EDWIN; Miami, Fla.
BLACKBURN, ETHEL; Handsboro, Miss.

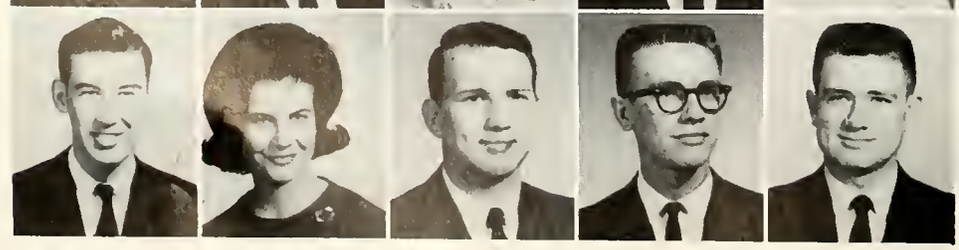

BLACKMAN, HOYT WAYNE; Corsicana
BLAILOCK, SUZANNE; Dallas
BOHANNON, DAN; Snyder
BALDWIN, LEE; Tyler
BOLIN, JAMES HAROLD; St. Joseph, Mo.

BOLIN, NANCY KAY; Arlington
BOND, JUDITH ANN; Houston
BRADLEY, ELOISE; Belton
BRAME, CECILIA; Waco
BRANDENBURG, PHILIP DONALD; LaFeria

BRANTLEY, BOBBY DON; Garland
BREEDLOVE, JIMMY R.; Mt. Pleasant
BRIDGEWATER, PAT ANN; Justin
BROWN, CHARLES FRANK; Beeville
BROWN, JAN; Crawford

BROWN, JERRY LEE; Springfield, Tenn.
BROWN, MADALENE; Denison
BROWNE, MARILYN JUNE; Whittier, Calif.
BROWN, SAM BOMAR; Silverton
BROWNLEE, DON; Odessa

BROWNLEE, PATRICIA; Odessa
BRUNER, DANA KATHERYN; Hillsboro
BRYAN, WILLIAM J. JR.; Valley Mills
BRYAN, JOE DALE; Waco
BULLINGTON, SUNNY; Mt. Pleasant

BURK, ROBERT L.; McGregor
BURROWS, GEORGE RONALD; Dallas
BUSBY, JIM; Galveston
BUSBY, SUE; Weslaco
BUSH, MARY ELIZABETH; Athens

CALDWELL, KAREN SUE; Angleton
CALDWELL, MARK; Memphis, Tenn.
CALHOUN, NANCY LEE; Indianola, Miss.
CALLISON, LES; Caldwell
CAMERON, STEPHEN MAC; Frederick, Okla.

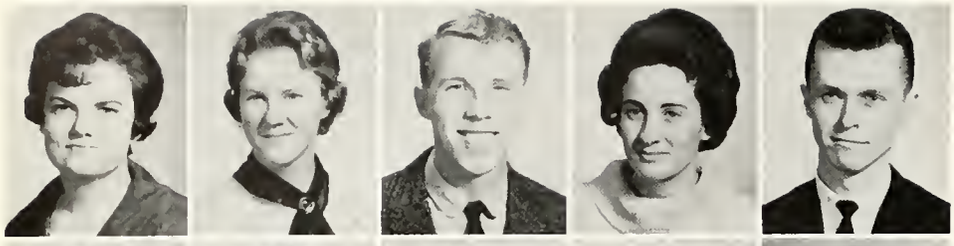

CARDEN, BARBARA C.; Ft. Worth
CARPENTER, JULIA ELAINE; El Paso
CAWLEY, DONALD H.; Waco
CHAPMAN, BARBARA J.; Tyler
CHASE, CLEON RAY; Edmond, Okla.

CHAVANNE, ANNE CLAIRE; Houston
CLANCY, SANDRA; Ferris
CLARK, CONNIE MACK; Levelland
CLOUD, WILLIAM LLOYD; Richardson
CHURCHILL, CONSTANCE LOUISE; Arcadia, Calif.

COBB, DAN GORDON; Seminole
COCHRAN, DANIEL C.; Irene
COLLINS, MIKE; Houston
CONRADT, ADDIE JO; Goldthwaite
COOK, JOY F.; Pascagoula, Miss.

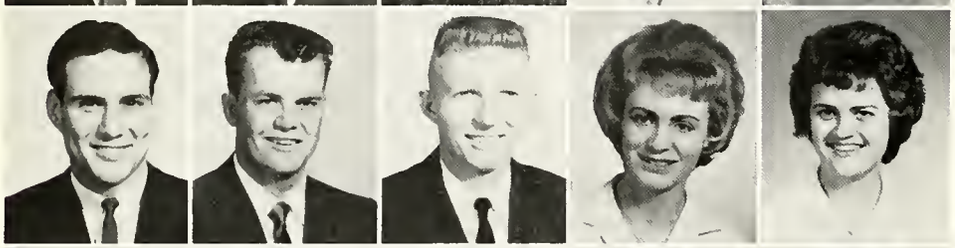

COOPER, RICHARD ALEX; Cuyahoga Falls, Ohio
COUEY, RICHARD; Pasadena
CRABTREE, STEWART R.; Hurst
CROSS, CHARLOTTE KAY; Waco
CRAVEN, JANICE VERNELL; Waco

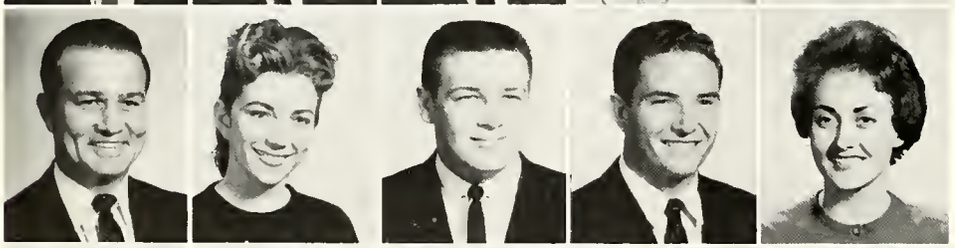

CROW, ELWIN RAY; Waco
DAVIDSON, MARTHA FAYE; Belle Glade, Fla.
DAVIS, DWIGHT; Corpus Christi
DAVIS, KENNETH ROLAND; Hillsboro
DAVIS, MARY COLEEN; Waco

DAWSON, BECKY; Corsicana
DAWSON, SARA; Corsicana
DEADMAN, MARIANNE ELIZABETH; Lincoln, Neb.
DECKER, WANDA LOU; Mt. Pleasant
DELOACH, JULIA BECKER; Waco

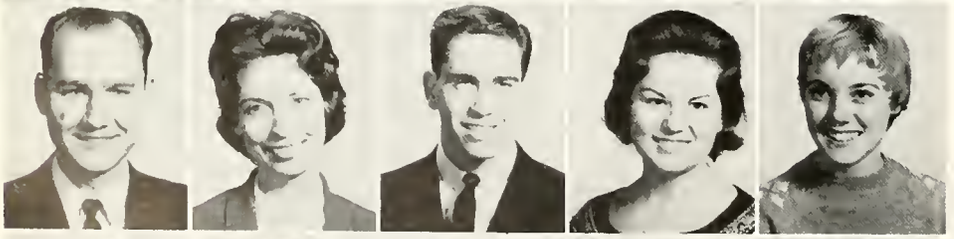

DELOACH, ROY L.; Waco
DENDY, JUDY; Waco
DEMPSEY, RONALD EDWARD; Miami, Fla.
DICK, BARBARA SHARON; Phoenix, Ariz
DISHONG, BETTY; Odessa

DOFRNER, JAMES A.; Napa, Calif.
DONNELLY, ANNA M.; National Park, N. J.
DOUGLAS, KAY KING; Waco
DOYLE, M. WAYNE, JR.; Muskogee, Okla.
DOZIER, JANET ALBRITTON; Waco

DU BOSE, ELLEN; Beaumont
DUGGER, BENJAMIN; Waco
DUNKIN, LINDA ANN; Texarkana
DURRETT, MARTHA CAROL; Houston
EAST, DONNA KAY; Arlington

EDWARDS, MASON ROYLEN; Houston
ELDER, GERALD LEE; Dallas
ELDER, MARY JEANETTE; Clifton
ELLIS, JACK; Lawton, Okla.
EMMOTT, CLAIRE; Bellaire

EPPERSON, LEDRA; El Dorado, Ark.
EOFF, JOHN EDWARD; Sacramento, Calif.
ERWIN, WILLIAM HAYWARD; Nederland
ETHEREDGE, JOHN; Waco
EVANS, GLEN; Troup

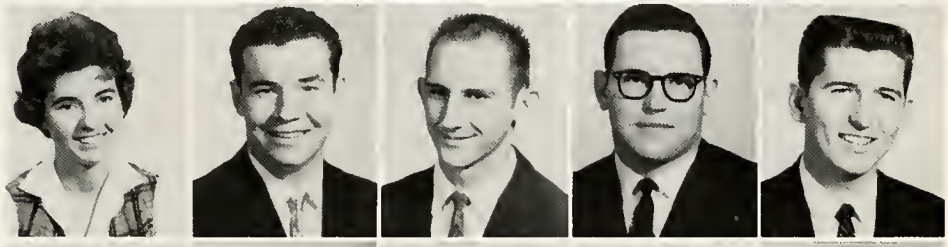

EVANS, HERBERT; Waco
FARMER, LYNN; Waxahachie
FEAGIN, DAVID ALEXANDER; Woodville
FEAGIN, LANA; Houston
FENN, BRIGITTE ELIZABETH; Waco

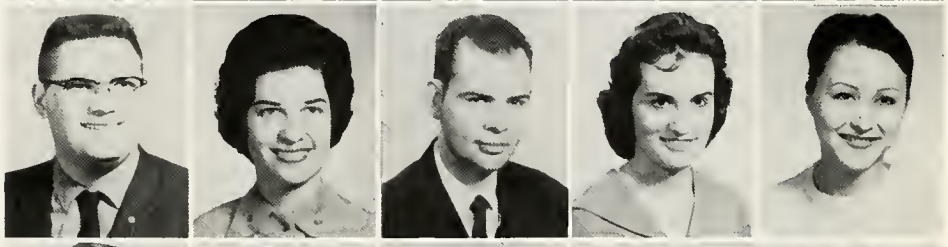

FERRELL, JOE G.; Waco
FESPERMAN, GERRY DWAINE; Waco
FIELDS, SANDRA; Pharr
FISHER, MARY EMILY; Houston
FISK, KATHLEEN; Valley Mills

FRANKLIN, PATRICIA; San Antonio
FRAZIER, WILLIAM DEBREAL; Waco
FRIBERG, MARIEL M.; Barranquilla, Colombia, South America
FRY, JULIA; Waco
FORQUE, FRANK; Port Arthur

FULLENWIDER, NANCY DEE; Magnolia, Ark.
FULLER, JAMES KERMIT; Waco
GALLANT, LANELLE; Houston
GARBETT, COY; Seagoville
GARDNER, SANDRA LOU; Itasca

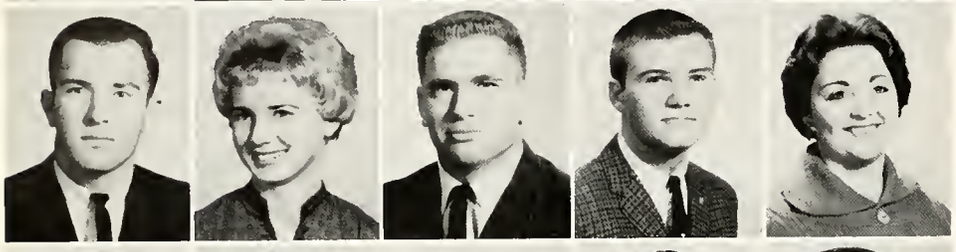

GASSIOTT, RALPH; Cleveland
GEORGE, NANCY LOU; Graham
GIBBS, RICHARD; Chico, Calif.
GOBER, MARCUS PAUL; Seminole
GOODWIN, GWENDOLYN LYNETTE; Laredo

GOODWIN, RONNIE; Odessa
GRANDBERRY, NANCY; Crockett
GRAY, KATHY; Phoenix, Ariz.
GRIFFIN, FRAN
GRIFFETH, PATRICIA ANN; Palestine

GRIFFITHS, CAROLYN ANN; Sayville, N. Y.
GRIMSLEY, WARREN; Alexander City, Ala.
GRISHAM, CHARLES; Purmela
GROSS, SHARON LYN; Shreveport, La.
HAHN, ALWYN L.; Brenham

HAGAR, W. EUGENE; Hermitage, Tenn.
HALE, JERRY WAYNE; Little Rock, Ark.
HALZE, RONNIE; Waco
HANLEY, ELIZABETH KATHERINE; Wayne, Penn.
HAMMONS, EDDIE; Forrest City, Ark.

HARDESTY, JANICE; Anchorage, Alaska
HARDING, RITA BETH; Liberty
HARRELL, MARY EVA; Waco
HARRELL, SUSAN; Nashville, Tenn.
HARRIS, JERRY; Westminster, British Columbia

HARRISON, BEN; Covina, Calif.
HART, MAXWELL MORRIS; Corpus Christi
HARVESTON; MARY JANE; Augusta, Ga.
HASLAM, JOHN H.; Tulsa, Okla.
HAYS, JANICE CAROL; Lockney

HAYS, SHIRLEY RAE; Topeka, Kan.
HEGWOOD, DORTHY JOAN; Seywood
HAZLEWOOD, JOAN; Premont
HAZLEWOOD, JUDY; Premont
HEATH, BURNEY ROY; San Antonio

HELGE, ARTHUR SWEN; Austin
HELMS, NANCY ELAINE; Houston
HEMPHILL, RUTH ANN; Coleman
HENDERSON, PATRICIA; Madisonville
HERRING, ELIZABETH; Jacksonville, Fla.

HESS, BOB; Pittsburg
HICKS, LINDA; Lubbock
HIDLEBAUGH, JERRY HAROLD; Frederick, Okla.
HILL, JOAN; Abilene
HILL, MARLENE MAREK; Waco

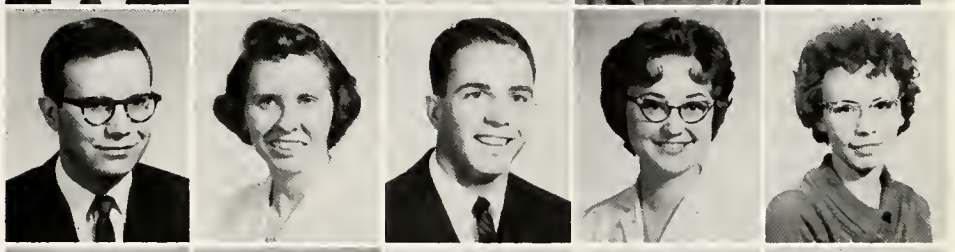

HILL, MARY ANN; Corsicana
HILL, W. MAURICE; Naples
HINKLE, BARBARA; Longview
HIXSON, JAMES ELBERT; Lake Charles, La.
HODGES, SHARON ANN; Rockdale

HOBAUGH, DENNIS WAYNE; Mapland, La.
HOLDEN, DWIGHT MORROW; Greensboro, N. C.
HOLLINGSHEAD, RALPH; El Dorado, Ark.
HOLT, JUDD; Denton
HORNER, JIMMIE WARREN; Skellyton

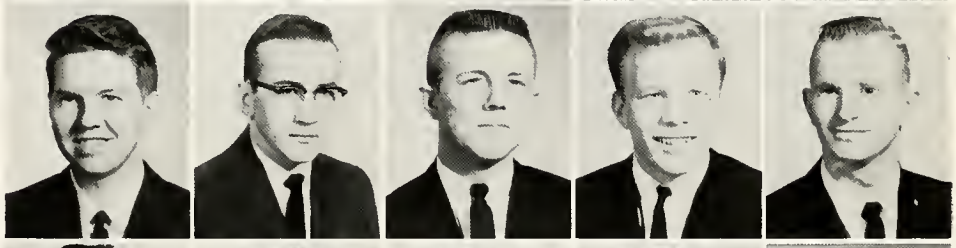

HOWSRD, CHARLOTTE; Ridgewood, N. J.
HOWLE, KEN MONTE; Houston
HUDSON, RICHARD MARION
HUFF, RAY L.; Harlingen
HUGHES, ELIZABETH RUTH; Waco

HUMPHREY, DIANA; Newton
HUNDLEY, CHARLES; Temple
HUNT, PARIEE ANN; Waco
HURST, JIM ENNIS; Lufkin
HUSTEAD, ANDREA LEE; Killeen

INGRAM, CHARLES DWAIN; Waco
INGRAM, JANICE; Dallas
INZER, JUDY; Eastland
IRWIN, STANLEY ROY; Terrell
JAMES, BETTY JO; Beaumont

JACKSON, CHARLES R.; Waco
JACKSON, JAN; El Dorado, Ark.
JACOBS, CAROL ANN; Spearman
JAYNES, NANCY BETH; Valley Mills
JONES, BRACK JR.; Liberty

JONES, CLYDE R.; Dallas
JONES, LINDA ANN; Azel
JONES, SANMIE; Temple
JOHNSON, CURTIS W.; Port Arthur
JOHNSON, GEORGE W.; Moscow, Idaho

JOHNSON, LINDA LUCILE; Harlingen
JOHNSON, NANCY; Waco
JORDAN, JILL; Fordyce, Ark.
KAYLOR, KAY; St. Louis, Mo.
KEELING, LINDA KAY; Kilgore

KEHL, MARY ELEANOR; Waco
KELLER, JOHN C.; Roswell, N. M.
KELLY, VERLIN RAY; San Angelo
KENNEDY, PHYLLIS; Paris
KERR, PHYLLIS; Marlin

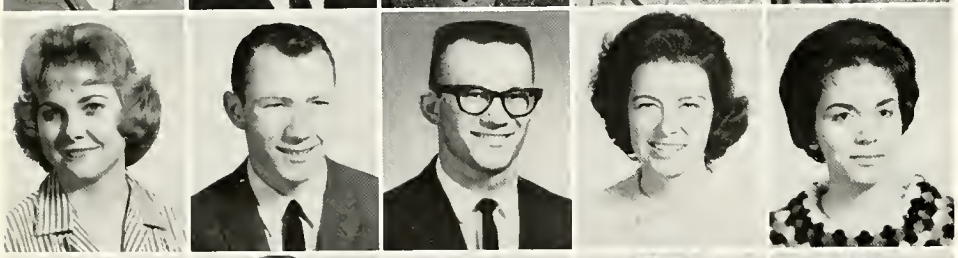

KILLEN, SANDRA KAY; Waco
KILPATRICK, FRANKLIN; Georgetown
KING, J. CARTER; Albany
KIRKENDALL, LISBETH VOORHEES; Grand Junction
KOHUTCK, SHIRLEY JEWEL: San Antonio

KOONTZ, ARCH CORLEY; Woodsboro
KRAFFT, JOHNNIE ANDREW; San Antonio
KWAN, WINNIE; Hong Kong
LANDERS, JEAN; Atlanta, Ga.
LAM, CYNTHIA; Wichita Falls

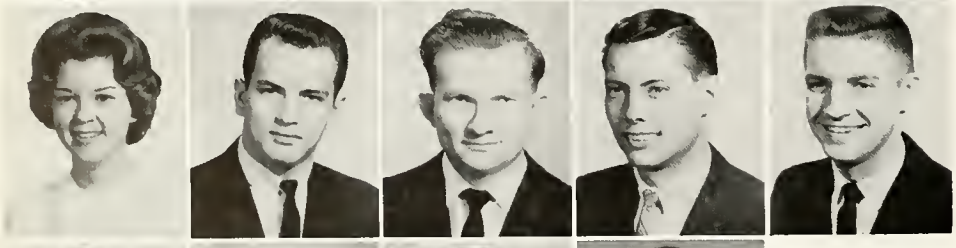

LaFON, ANN; Alexandria, La.
LA MONTE FORD, WILLIAM; Ardmore, Okla.
LAMSON, RONALD KEITH; Marlin
LANDERS, B. ROSS; Tucumcari, N. M.
LADNER, BENNY MANCE; Mobile, Ala.

LANE, LYNDA; Waco
LANGFORD; JUDY; Corpus Christi
LANIER, KENNETH EARL; Nacogdoches
LAUGHLIN, JUDY GAIL; Festos, Mo.

LAUSANGUM, PRIMPRY; Bangkok, Thailand
LAWRENCE, LINDA; Shreveport, La.
LEACH, BOBBY DON; Dallas
LEAZAR, JUANELLE; Jewett
LEDBETTER, JIMMY; Tyler

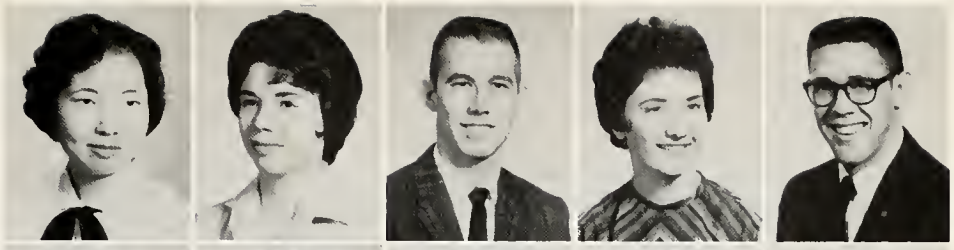

LEVELL, JIM; San Angelo
LEWIS, BETTY CAROLYN; Ft. Worth
LEWIS, NANCY HELEN; Prescott, Ark.
LOCKHART, DAVID L.; Texico, N. M.
LONG, GALE RHODES; Pearsall

LONG, KENNETH BRUCE; Graham
LONG, ORLAND LEE; Waco
LOWRANCE, ROBERT RAY; Conroe
LOPEZ, RUFUS; Alice
LYON, ROBERT HENRY; Mexico City, Mexico

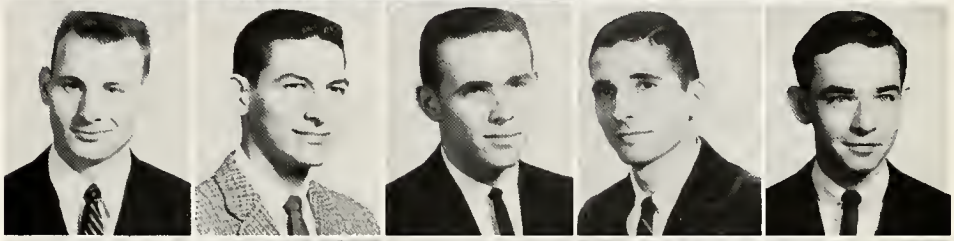

MALONE, FRED A.; Alamogordo, N. M.
MARTIN, BARRY WARD; Waco
MARTIN, JERRY JACKSON; Dunedin, Fla.
MASON, ANN; Dallas
MASON, ANNE; Denham Springs, La.

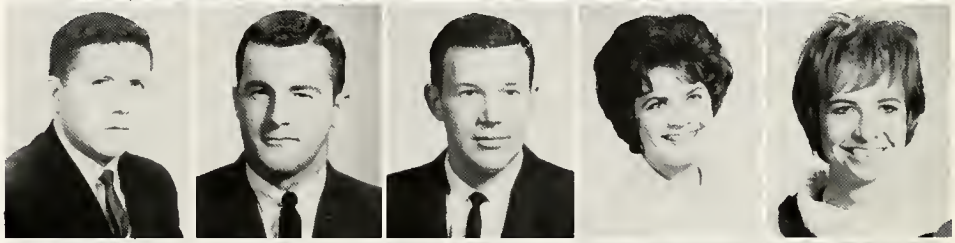

MARTINEZ, PETE; Del Rio
MATYSEK, JOHNNIE E.; Taylor
MAXWELL, JAMES ARNOLD; Waco
MAYNARD, JOYCE MARIE; Pine Bluff, Ark.
McCELLAN, JUDITH EARLS; Seminole

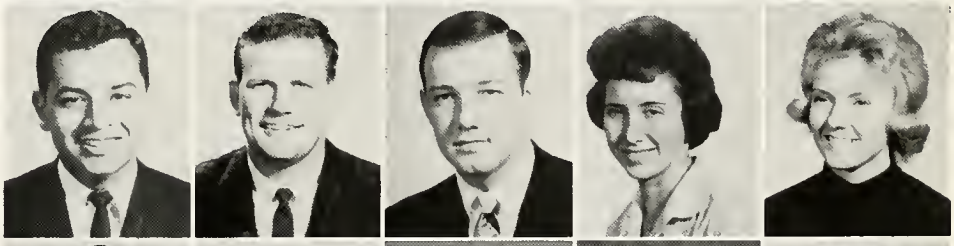

McCLUNG, DONALD RICHARD; Garland
McCONNICO, KENNETH DAVID; New London
McCOY, R. H.; Crowell
McCRACKEN, RANDEL WAYNE; Grand Prairie
McDONALD, MARY JOHN; Port Arthur

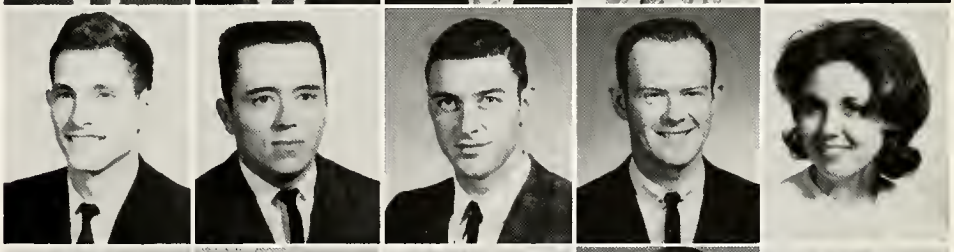

McELROY, EDD; Mt. Pleasant
McFARLAND, MARY WALLACE; Raleigh, N. C.
McGREGOR, NANCY ANN; Temple
McKINNEY, JAMES MARIAN; Tulsa, Okla.
McKNIGHT, BILL; Jacksonville, Fla.

McLAUCHLIN, HAZEL; Corsicana
McNEIL, NORITA JOY; Waldo, Ark.
McMAHAN, THOMAS O.; Shreveport, La.
McMURRY, DEAN SCOTT; Decatur
McSPADDEN, WILEY; Teague

MEDLIN, JAN PERRY; Hampshire
MEDLOCK, MARILYN; North Little Rock, Ark.
MERRITT, RUTH ANN; Shreveport, La.
MILLER, LEAH KAY; Ft. Worth
MILLER, SHIRLEY MARIE; McAllen

MILLERMAN, JOHN H.; Abilene
MILLS, CLAUDIA SUE; Midland
MITTEL, MARGO ANN; Eldorado
MOODY, LINDA; Kilgore
MOORE, DONALD BRUCE; Ft. Worth

MOORE, LINDA; Gladewater
MORI, JASON Y.; Honolulu, Hawaii
MORRIS, FELIX A.; Oglesby
MORRIS, GEORGE MERLE, JR.; Temple
MURDOCK, MARTIN LUTHER; Albuquerque, N. M.

MURPHY, BETTY DEAN; Waco
MURPHY, MARILYN; Marshall
MYERS, SHARON; Baytown
MYSZKOWSKI, FRANK, JR.; Lawrence, Mass.
NARRIS, ROBERT E.; Centerville, Iowa

NASH, MARTHA; Dallas
NATALICIO, LOUIZ; Porto Allegre, Brazil
NEAL, SYLVIA JEAN; Temple
NEFF, MICHAEL DOYLE; Woodland Park, Colo.
NEU, FRANCES; Corpus Christi

NICHOLS, ROSE MARIE; Oklahoma City, Okla.
NIEDERER, DOROTHY; Waco
NOBLE, JAMES ALAN; Dallas
NORRIS, ROBERT E.; Centerville, Iowa
NORVELL, NANCY; Waco

O'CONNELL, MICHAEL KEETH; Houston
ODUM, LINDA; Nashville, Tenn.
OLDHAM, SANDY; Waco
ORR, CAROLYN; Dallas
OTT, WILLIAM H.; Waco

OTTO, LEARA M.; Minneapolis, Minn.
OWEN, ESTER ROSE; Chattanooga, Tenn.
OWEN, PHYLLIS; El Dorado, Ark.
OWENS, JANE; Nederland
PANGBURN, HOWARD; West Columbia

PARK, ROBERT C.; Stephenville
PARKER, TRAVIS RAY; Diboll
PARKS, WILLIAM HAYS; Jacksonville, Fla.
PATTON, JOAN REVELINE; Pharr
PEARSON, JOHNNIE EDWARD; Waco

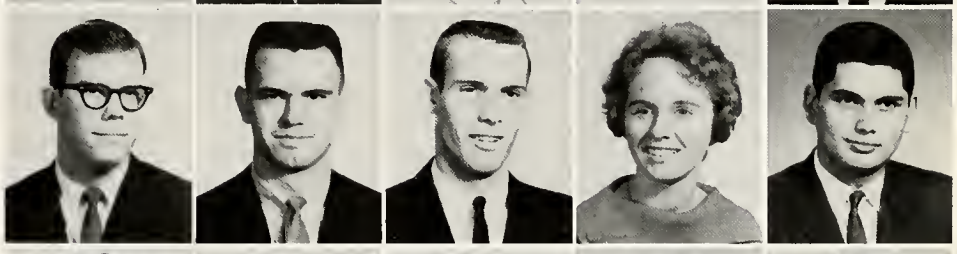

PETERS, BEVERLY ANN; Van
PHILPOT, LARRY; Odessa
PICKETT, BARBARA ANN; Garland
PICONE, JOE AL; Brenham
PITTARD, LILLIAN; Memphis, Tenn.

POOLE, PAMELA; Plainview
POPP, GARY EUGENE; West
PORTER, JAMES BERRY; Henderson
PORTER, WILLIAM; Gilmer
POSEY, ELAINE; Chattanooga, Tenn.

PRICE, BARBARA LEE; Ellisville, Miss.
PRICE, STELLA; Lawton, Okla.
PRIDGEON, JANE; Temple
PRIDGEON, JUDY; Temple
PRICKETT, LAWRENCE V.; Tyler

PURCELL, MARY R.; Hapeville, Ga.
PURDY, GARY; Macon, Ga.
RAMSOUR, CAROLYN ANN; San Antonio
RATLIFF, LYNNORA ANN; Stamford
RAYBURN, A. J., JR.; Ft. Worth

REEVES, GLENDA; Alice
REID, JAMES JOSEPH; San Antonio
REID, KATHERINE LOUISE; Port Arthur
RENTZ, DONALD JR.; Fort Knox, Ky.
REYES, ROGER; Waco

RICKELS, RODNEY; Lamesa
RICHESON, GEORGE L.; Kerrville
RITCHSON, SHARON; Houston
RIVES, HUGH F., JR.; Jacksonville
ROBERTS, JIM; Longview

ROBERTSON, BARBARA N.; Waco
ROBINSON, SANDRA LOUISE; Port Arthur
RODEN, JANICE ANN; Dallas
ROEDER, CHARLES RICHARD; Waco
ROGERS, JOE A.; Conroe

ROBERTS, JOHN WILLIAM; Scottsbluff, Neb.
ROGERS, LINDA KAY; Duncanville
ROGERS, MARY ELLEN; Waco
ROGERS, RONNIE; Garland
ROTH, PATRICIA ANN; Hallettsville

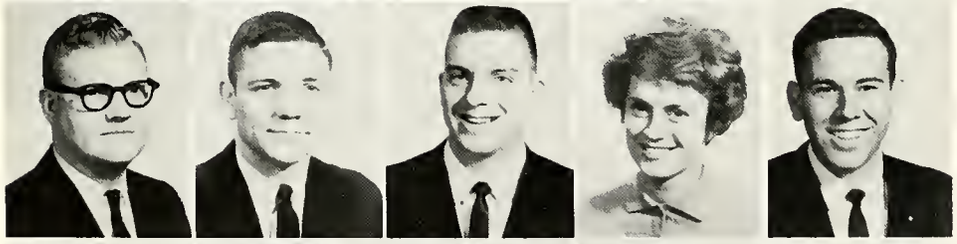

RUBARTS, BOBBY R.; Sherman
RUCKER, DOUGLAS R.; Little Rock
RUCKER, ROBERT W.; Norman, Okla.
RUDD, VIRGINIA; Denver, Colo.
RUDOLPH, F. BAKER; Coleman

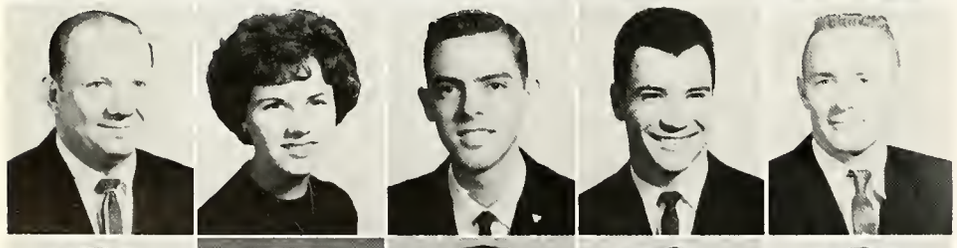

RUSSELL, JOSEPH L.; Waco
SALTER, GENNELL; Eunice, La.
SAMMON, BOBBY G.; Waco
SANDERS, JIM H.; Waco
SAXON, GERALD BRYAN; Waco

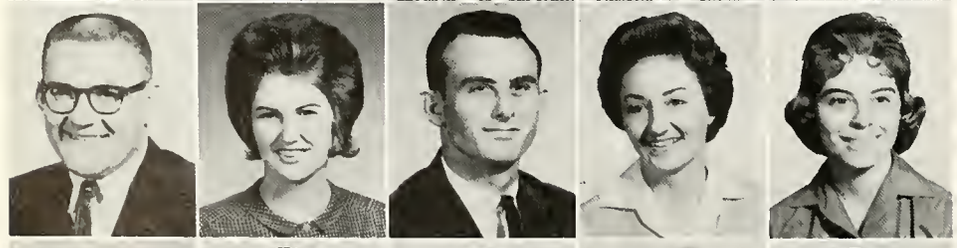

SAXON, JAMES GLENN; Marlin
SEEGER, D. ANN; McAllen
SENTER, DAVID; San Angelo
SEXTON, BARBARA NELL; Jacksonville
SHELBURNE, KAY; Snyder

SHERMAN, LINDA GAYLE; Waco
SHINPAUGH, EARL; New London
SHIPLEY, DON MARVIN; Plainview
SHIPPER, GLORIA JUNE; Easterly
SIEBER, HARRY; San Bernardino, Calif.

SIMS, BETH; Snyder
SKILES, ELWIN; Abilene
SLAVENS, TOMMY; Ashland, Ky.
SMITH, HOWARD SCOTT; Amarillo
SMITH, JAMES; Mexia

SMITH, JAMES FIRMAN; Brownwood
SMITH, LUCIA; Marietta, Ga.
SMITH, PAULA BETH; Beaumont
SMITH, PAULA LOUISE; Pasadena
SMITH, SANDRA LEE; Tyler

SPIRES, JIM; Jacksonville, Fla.
STARLING, DARVIN LAMBERT; Lufkin
STARLING, WINTON F.; Jacksonville, Fla.
STEDMAN, KEN C.; Houston
STEPHENSON, NEAL ANN; Dallas

STERLING, CAPPIE; Leland, Miss.
STEWART, JAMES RAYMOND; Van
STOKES, RONALD L.; Plainview
STONE, BARBARA F.; Clovis, N. M.
STONE, JOY; Jackson, Miss.

STOREY, GAIL; Port Arthur
STUART, PAT; Poplarville, Miss.
STYLES, SANDRA; Beaumont
TACKER, WILLIS ARNOLD, JR.; Wheeler
TALBERT, MILTON L.; China Springs

TAPLEY, BERT; Sulphur Springs
TATE, BERT; Marlin
TAYLOR, AL; Dumas
TAYLOR, RICHARD; Carbondale, Ill.
TAYLOR, ROBERT LYNN; Port Arthur

TEDFORD, JOAN; Wichita Falls
TELGER, CAROL EVELYN; Terrell
THOMAS, PAT ANN; Houston
THOMAS, SANDRA; Alice
THOMPSON, BRUCE; Premont

THOMPSON, TOMMY; Howe
THORNHILL, JOAN; Little Rock, Ark.
TOLBERT, BERYLE ANN; Ft. Worth
TRUELL, DON; Oklahoma City, Okla.
TUNNELL, NORMAN; Dallas

TURNER, DAVID BERTRAM; Austin
TURNER, NADINE; Covington, Tenn.
TYER, MARGARET; Houston
VANDIVER, SHERRIE ANN; Hobbs, N. M.
VANDYGRIFF, TORANCE; Ben Franklin

VANN, BERTHA ELIZABETH; Marlin
VERNON, MARGARET LUCRETIA; Baton Rouge, La.
VOSS, BARBARA; Miami, Fla.
WALKER, DOT; Homeville, Miss.
WALL, ELLA; Texarkana, Ark.

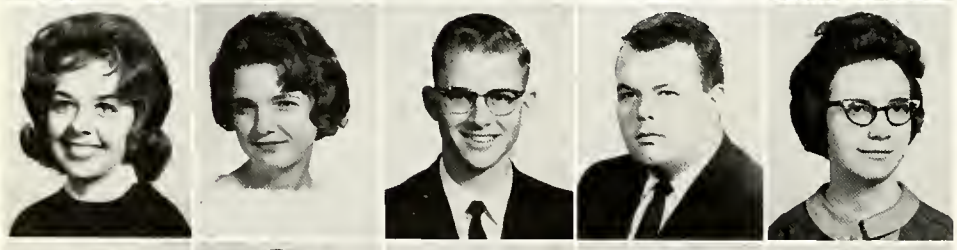

WARD, DIANE; Atlanta, Ga.
WARD, EMILY; Tulia
WARE, N. DOUGLAS; Houston
WARREN, DAVID; Houston
WARREN, DORIS CORPIER; Moody

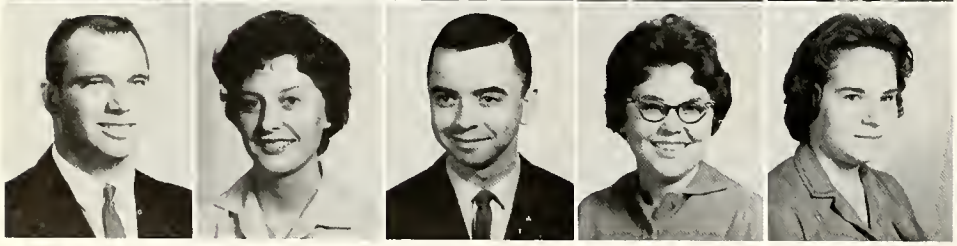

WATKINS, BERNARD NEAL; Webster
WATHEN, ANN; Dallas
WATSON, BERT ALLAN; Waco
WEAVER, MARY LOIS; San Benito
WEBB, FRANCES CAROL; Prairie Hill

WELBORN, DONNA LYNNE; Atlanta
WEST, CAROLINE; Lubbock
WEST, GWYNN CAROLINE; Lubbock
WEST, LARRY; Waco

WESTBROOK, JAMES LEON; Chamblee, Ga.
WESTMORLAND, LOUIS; Normangee
WETZEL, ROBERT LEON; Brownwood
WHITAKER, JUDY A.; Eudora, Ark.

WHITE, JOY; Odessa
WHITE, MARTHA; Kenedy
WHITTENTON, JAMES C.; Houston
WILLIAMS, BILLY WAYNE; Houston

WILLIAMS, FRANKLIN C., JR.; Dallas
WILLIAMS, SANDRA; Garland
WILLIAMS, TRAVIS LEWIS; Waco
WILLIAMSON, PAUL; Galveston

WIMBERLY, JAMES R.; Waco
WINDEBANK, KAY ELLEN; San Marcos
WILSON, MARILYN ANN; Beaumont
WOOD, HARRY GORDON; Hillsboro

WOODRUFF, THERBERT W.; Houston
WRIGHT, JOHN HAMILTON; Waco
WRIGHT, RALPH EDWARD; Bastrop
YOUNG, JOHN LEWIS; Nashville, Tenn.
YOUNG, STANLEY EUGENE; Tampa, Fla.

FOCUS WEEK

WOMEN'S DAY

SLAVE DAY

Sophomore Class Officers

Fall Semester: Jerri Bullock, Sec.; Tal Roberts, Pres.; Cynthia Kollkoff, Treas.; Al Steelman, Vice Pres.

Spring Semester: Wayne Jordan, Vice Pres.; Virginia Nelson, Treas.; Al Steelman, Pres.; Suzie Osteen, Sec.

Sophomores

AARS, RALLIN JAMES; Clifton
ABERNATHY, SUE; Houston
ADAMS, FRAN SUE; Jasper
AGUILLARD, BRENDA KAYE; Basile, Louisiana
ALBERT, MICHAEL MARTIN; Darien, Connecticut
ALLABASHI, NANCY L.; Southbridge, Mass.

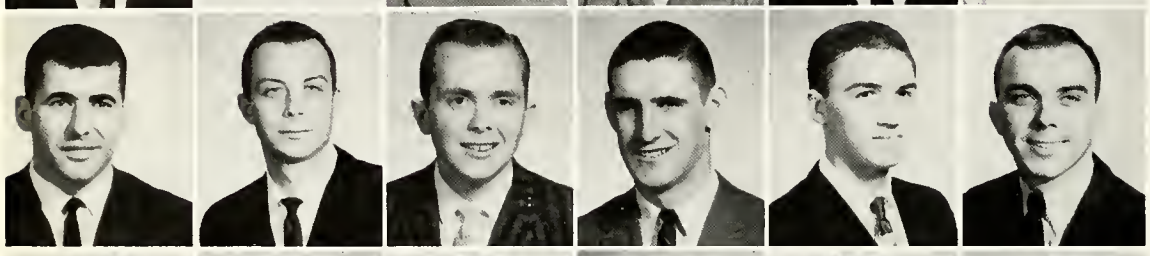

ANDERSON, JAMES THOMAS; Terrell
ANDERSON, ROD WILLIAM; Mission
ANDERSON, WARREN ALBERT, JR.; Houston
BENYUS, ZOLTON ANDREW, JR.; Stamford, Conn.
ANTWILER, DELL P., JR., Longview
APPLE, JAMES KENNY; Orange

ARNETTE, JOHN H.; McAlester, Oklahoma
ARRINGTON, JANET SUE; Harlingen
ARY, MICHAEL THURSTON; Houston
ASKEW, BILLIE JO; Lake Charles, Louisiana
ATCHISON, GINGER ANN; Harlingen
BAILEY, DIXIE LEE; De Soto

BAILEY, SHERILYN; Jefferson
BAKER, JAMES RONALD; Walnut Springs
BAKER, RETTA C.; Waco
BALCH, MARY; Seymour
BALCH, MARY; Seymour
BALLINGER, JUDY; Sealy

BANNELL, LINDA
BARBEE, EDWARD LEON; Dallas
BARKER, RITA; West
BARRETT, HARRY ESMOND, III; Houston
BARRON, NANCY GRACE; Dallas
BARTON, JUDITH ANN; Houston

BAUCUM, SARA ELIZABETH; Longview
BAUGH, BARBARA NELL; Houston
BAWERS, SARAH CHRISTINA; Clovis, New Mexico
BEAL, OREN W.; Bryan
BEALL, YSLETA KAY; Seymour
BEAMON, BERNARD; Waco

BECK, SAMUEL H.; Washington, D. C.
BECK, TERRY LEE; Corpus Christi
BEHRINGER, DELORES; Waco
BELLUE, JOHN VERNON; Clair Shores, Michigan
BERGER, HEDY LOUISE; Albuquerque, New Mexico
BIVE, MARGARET ANN; Gilmer

BLACKMAN, VIRGIL L.; Lamesa
BLACKSHEAR, GUS; Dallas
BLACKSTOCK, EMILY SUE; Brownsfield
BLACKSTOCK, NANCY JIM; Center
BLAND, MARGARET ALICE; Edinburg
BLAYDES, SHELBY, II; Fort Stockton

BOOTH, MICKEY EDWIN; Longview
BODINE, ANITA L.; Grand Prairie
BOURGOIS, SHARON JANETTE; San Antonio
BOURLAND, PHILLIP DAVIS; San Antonio
BOWER, JAN; Port Lavaca
BOWMAN, JOHN THEODORE; New Braunfels

BOWMAN, KATHLEEN H.; Harlingen
BRACKEEN, JAMES HENRY; Pasadena
BRADFORD, VIRGINIA; Gatesville
BRANTLEY, DANIAL CALVIN; Forest, Mississippi
BRASHER, PAT; Eagle Lake
BRAZEAL, DELORES ANN; Bellaire

BREWTON, WOODROW WILSON; Mineral Wells
BRIDGEMEN, HAROLD EDWARD; Dallas
BRIDGES, DELENE MAE; Seminole
BRIGGS, BETTY; Nome
BRINKLEY, DAVID ALAN; Corpus Christi
BRINSON, MARY; Augusta, Georgia

BROKAW, DONNA LOUISE; Orlando, Florida
BROWN, BABS; Richardson
BROWN, JERALD WAYNE; Aztex, New Mexico
BROWN, LLOYD; Trumann, Arkansas
BROWN, LOLA BELLE; Canton, North Carolina
BROWN, SAM J.; Houston

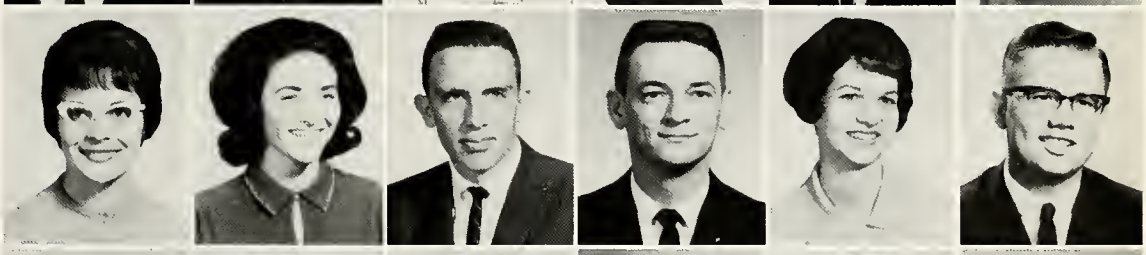

BROWN, TED F.; Albuquerque, New Mexico
BRUNETT, BARBARA ANN; Waco
BRYCE, MARY JANE; Henderson
BUCKLER, BETTY; Waco
BUGH, CHARLOTTE ANN; Houston
BULLOCK, JERRI; Clinton, Mississippi

BURDETTE, JIM; Waco
BURDETTE, ROBERT N.; Dallas
BURGESS, BARBARA SUE; Alvin
BURRIS, RUTH ANN; Dallas
BURSON, BONNIE; Waco
BURSON, RUSTY; Killeen

BUSH, LEE; Athens
BUTLER, BRENDA ELAINE; Colorado City
CAIN, DELMAR; Gladewater
CALHOUN, JOHNETTA COLLEEN; Hobbs, New Mexico
CALVERT, CAROLYN ANN; Chickasaw, Alabama
CANATSER, MARY LEE; Fort Worth

CANNADAY, JAMES; Winnsboro
CAREY, JUDITH PAULA; Houston
CARGILL, JOYCE ANN; Bryan
CARR, CHARLES H.; Waco
CARRURE, JOSEPH CRAWFORD; Dayton
CARSON, CYNTHIA PARKER; Lovington, New Mexico

CARTER, LILYAN LAURICE; Canton, North Carolina
CARTER, RANDALL; Louisville, Kentucky
CASON, WANDA JOYCE; Plano
CAUDLE, JANE ELIZABETH; Dallas
CHADWICK, NANCY ELAINE; Houston
CHALK, LYNDA; Bryan

CHAPMAN, DWIGHT L., JR.; San Juan, Puerto Rico
CHAMBERS, SARAH ELLEN; Benton, Arkansas
CHAPPELL, JARRELL L.; Elgin
CHERNOFF, SARAH DEBBY; Waco
CHERRY, MAURTITA JEAN; Malakoff
CHEVES, JOEL; Oklahoma City, Oklahoma

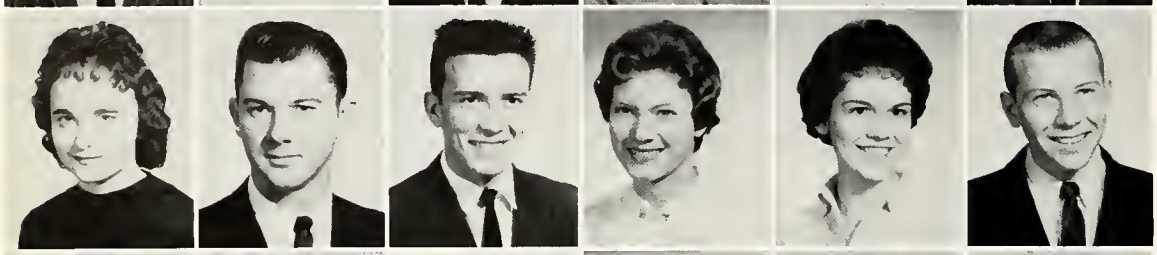

CHIODO, BEVERLY ANN; Leakey
CHRESTMAN, DON MARSHALL; Taft
CHRISTENSEN, GEORGE ANTHONY; Waco
CHUN, MARGARET; Bellaire
CLABURN, CECELIA F.; Belton
CLARDY, BERT LOREN; Houston

CLARK, CLAUDIA; Waco
CLARK, PEGGY HUDSON; Waco
CLAYTON, CAROLYN ANN; Colt, Arkansas
CLINE, PATRICIA PEARL; Kansas City, Missouri
CLYDE, DON E.; Rector, Arkansas
COBB, MILTON LARRY; Edna

COBB, PATTY; Dallas
COLBURN, GAYLE; Orange
COLE, KAREN; Georgetown
COLE, PEPPER; Talco
COLLIER, SUE; Henderson
COLLINS, BOBBY; Houston

COLTON, ROBERT EUGENE; Dallas
COLTHARP, LARRY DAVID; Floydada
COOK, JERRY LYNN; Houston
COOK, JON S.; Groesbeck
COOK, JUDY LEIGH; Houston
COOPER, MARY CAROLYN; Yazoo City, Mississippi

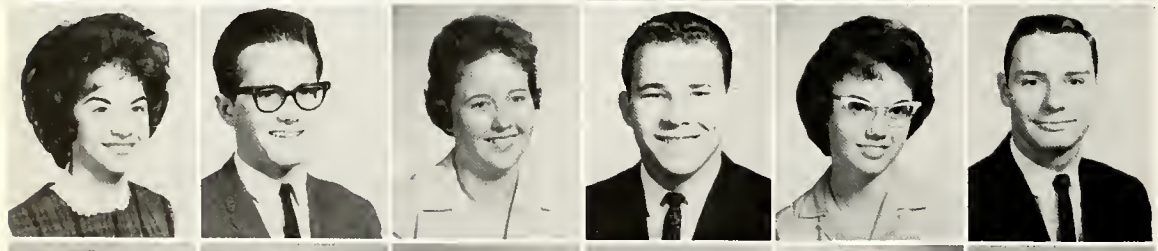

COOPER, SHARON JANIECE; Hillsboro
COPELAND, DAVID; Ira
CORBIN, MARTHA GAELYN; Waco
COUSER, LARRY G.; Corpus Christi
COX, CAROL ANN; Colorado City
CRAFT, LYNN; Dallas

CRAWFORD, SYLVIA LEE; Houston
CREED, CYNTHIA; Irving
CROWE, CYNTHIA ELIZABETH; San Augustine
CROXTON, CARLA; Mt. Pleasant
CUDD, JOHN MICHAEL; Corpus Christi
CULPEPPER, BEN; Orange

CUNNINGHAM, HOWARD; Muskogee, Oklahoma
CURRIER, PAUL; Denver, Colorado
DANIEL, WILLIAM; Miami, Florida
DAVIES, TOM; San Antonio
DAVENPORT, RHELDA CLYDINE; El Paso
DAVIS, CAROLYN; Waco

Sophomores

DAVIS, DAN L.; Dallas
DAVIS, ELEANOR RUTH; Waco
DAVIS, JUDY ANN; Shreveport, Louisiana
DAVIS, NITA SUE; Dallas
DAVIS, RALPH A., II; Pasadena
DAVIS, SANDRA C.; Andrews

DAVIS, SHERRY LEE; Atlanta, Georgia
DAWKINS, LUETHYL; Monahans
DAY, JEANETTE DARLENE; San Antonio
DEAN, STEPHEN EDWARD; Gilmer
DeBOER, DAVID WALTER; Wichita, Kansas
DeBORD, BERT; Temple

DEDMAN, SHEILA ANN; Nacogdoches
DE RUSHA, DONNA GAYLE; Corsicana
DHANES, LARRY H.
DOBBS, D. E.; Raymondville
DOBROSKI, HENRY EDWARD; Evansville, Indiana
DOTY, DAVID SYDNEY; Forest, Mississippi

DOWDY, JOHN SKIP; Athens
DUNKS, EDWARD GENE; Houston
DU FOUR, LINDA YVONNE; Corpus Christi
DUNLOP, WILLA; San Antonio
DUNN, DOROTHY JUNE; Beeville
EATMAN, RODNEY HAROLD; Texarkana

EDENFIELD, BRUCE; Lemon Grove, California
EDGE, LARRY FINDLEY; Louisville, Kentucky
ELLIS, JERRY L.; Elsa
ELLISON, WALLACE RICHARD; Prichard, Alabama
ELLIOT, MARTHA KAY; Munday
ELSEY, KAY ANNE; Boulder, Colorado

ESTESS, TEDDY LYNN; Tylertown, Mississippi
EUBANK, MARY JANE; Waxahachie
EVANS, HAROLD GENE; Gruver
FARLEY, ALLEN; Temple
FRAZER, SANDRA; Jackson, Mississippi
FEARNA, FRANCES SUE; Waco

FELTS, MARY; San Saba
FENNER, DONALD RAY; Haslet
FERRIS, SHARLENE; Beaumont
FETNER, MICHAEL ANDREW; Waco
FINLEY, KATHRYN ANNE; Longview
FISHER, STANLEY N.; Cameron

FITE, GWENDOLYN; Carthage
FITZHUGH, ROBERT LEE; Lancaster
FOOLADI, MEHDI MIKE; Abavan, Iran
FORD, GARY; Chatham
FOX, CHRISTINE; Port Arthur
FOX, JIMMY; Bossier City, Louisiana

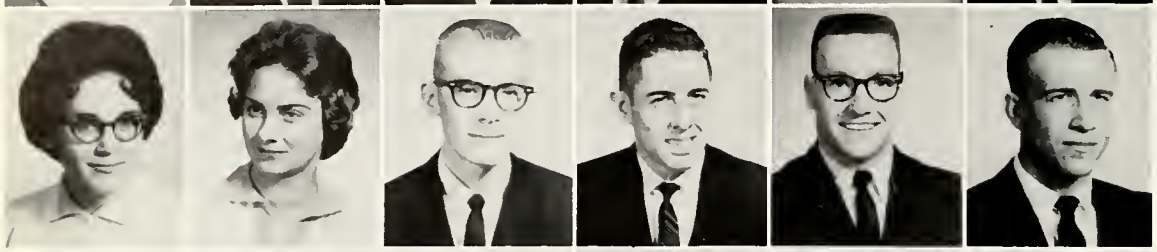

FRAME, MARIAN KAREN; Clearwater, Kansas
FRANK, NANCY MARGIANNA; Hillsboro
FREDERICK, CHARLES WRIGHT; Springfield, Missouri
FRIDAY, H. WRIGHT; Uvalde
FULGHAM, R. PAGE; Doraville, Georgia
FULP, LARRY GLENN; Crawford

FURR, CAROLYN; Magnolia, Mississippi
GAINES, NANCY; Lubbock
GARNER, LEWIS WAYNE; San Antonio
GARRISON, SHARLINE; Waco
GATEWOOD, JAMES VERNER; Forest, Mississippi
GAUT, RICHARD LOWELL; Corpus Christi

GESTRING, DANIEL A.; Mesquite
GIBBS, DELA JEAN; San Angelo
GIBSON, GENE; Calvert
GILLEY, DIANE; Axtell
GABRIEL, JIM
GOING, MARY JO; Nome

GOLDEN, SUE ELLEN; Waco
GOUR, JEAN EVELYN
GRAY, REBA; San Angelo
GREEN, DENISE; Minden, Louisiana
GREEN, GERRY MINGS; Beaumont
GRIFFEE, DALE THOMAS; Niles, Michigan

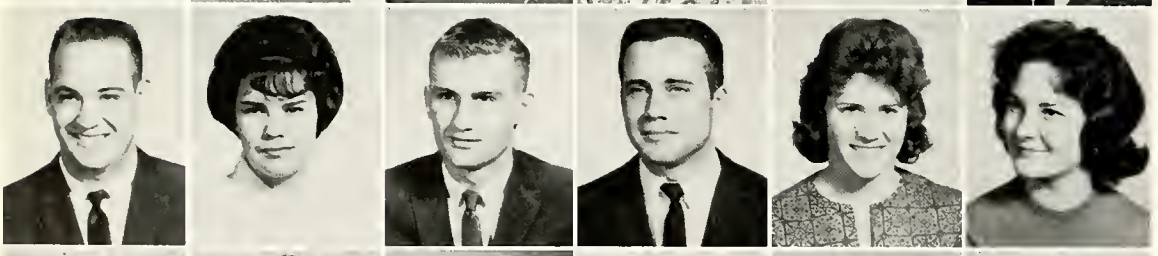

GRIFFIN, FRANK NEAL; Liberty
GRIFFIS, CLARA SUE; Waco
GRIGGS, WOODROW; Rockdale
GRIGSLEY, JAMES A.; Hallsville
GRISHAM, BETTY; Purmela
GROVES, JOLINE VIRGINIA; Wellington

GUFFY, MARJORIE ELAINE; Odessa
GUTELIUS, BEVERLY; San Antonio
HAMES, MURIEL; Brookfield, Illinois
HAMMACK, JANE; Kenedy
HAMMOND, BARBARA BETH; San Francisco, California
HANNA, MARTHA LUANN; Waco

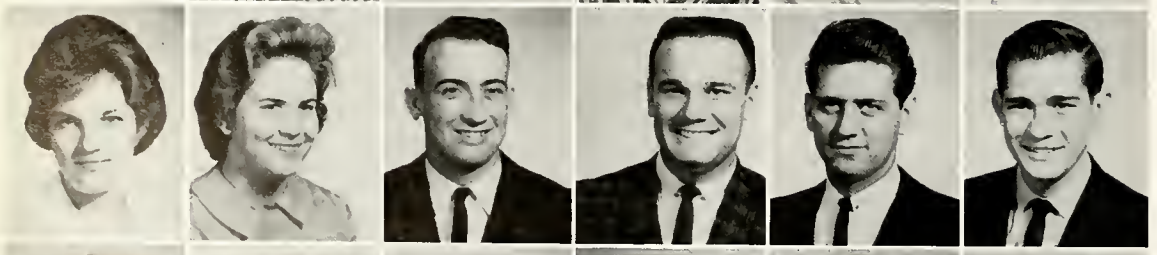

HARDERBERGER, KATRINA; Morton
HARDY, MARTA DIANE; Dilley
HARDY, MURRAY K.; Dallas
HARGROVE, HAROLD LYNN; Belton
HARKINS, LARRY; Pampa
HARPER, FREDDY LEE; Macon, Georgia

HARPER, LYNN JOYCE; Waco
HARRELL, MARION EUGENE; Henrietta
HARRELL, ROBERT CARLETON; Waco
HARRINGTON, JILL; Plano
HARRIS, CHARLES DONALD, JR.; Waco
HARRIS, DWAINE LEE; Waco

HARRIS, NEIL; Stratford
HARRIS, WALTER DUKE; Texarkana, Arkansas
HARRISON, RONDA STEPHEN; Alleyton
HASSLER, PATSY JANE; Eunice, New Mexico
HASTINGS, HOWARD V. II; Winslow, Arizona
HATHCOCK, REAGAN; Houston

HAY, ALBERT R.; Beaumont
HEADY, SHARON SUE; Dallas
HEARD, SUE; Uvalde
HEATH, BETTYE CLEYONE; Valley Mills
HEDRICK, ONA LEE; Phillips
HELM, MICHAEL LEE; Baytown

HENDERSON, JACQUELINE ANN; Humble
HENGST, BARBARA; Houston
HENNESSEE, DAVID; Harlingen
HENRY, JOE; Brazoria
HENSLEY, CHARLES W.; Cameron
HENSON, LINDA; Meadow

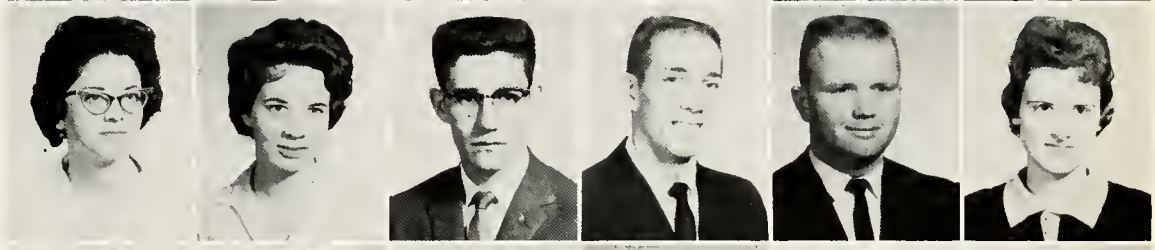

HEPLER, WILLIAM BRUCE; Alta Loma
HERRING, JAN LOUISE; Waco
HERRINGTON, MICHAEL; Ranger
HICKS, JOHN FORRESTER; Houston
HILL, JACK LLOYD; Houston
HILL, LOUIE ROYCE; Gilmer

HISLOP, MILLICENT ANN; West Monroe, Louisiana
HODGES, WANDA RUTH; Port Arthur
HODGKISS, JANET SUE; Irving
HOLDEN, MICHAEL; Newport, Arkansas
HOLLAND, CHARLES WILLIAM; Floydada
HOLLAND, PEGGY ANN; Anson

HOLLIS, WILLIAM DALE; Natchez, Mississippi
HOPPER, GALE ALLAN; Refugio
HOPWOOD, JOHN LLOYD; Channute, Illinois
HORN, JAMES; Hubbard
HORRELL, NORMAN LYNN; Terrell
HOUSER, GAYLE MARIE; Tulsa, Oklahoma

HUDDLESTON, BARBARA ANN; Shreveport, Louisiana
HUGHES, JOHN ARCHER; Atlanta, Georgia
HULTQUIST, NANCY; Canada, Texas
HURLEY, BARBARA MARIE; Houston
HUNT, LUCY; Rocksprings
HUNT, WHITELAY H.; Augusta, Georgia

HUTCHINSON, CLARK GILBERT; Clanton, Alabama
HYDE, HAROLD B.; Chamblee, Georgia
HYDE, NANCY; El Dorado, Arkansas
HYDEN, ELIZABETH; Dallas
JACOBSON, LYNETTE LAWRENCE; Galveston
JENKINS, MIKE; Dallas

JENSON, MARY ELLEN; Waco
JOHNSON, BEULAH JEAN; Frost
JOHNSON, CAROLYN J.; Houston
JOHNSON, SUSAN; Dallas
JOHNSTON, DOUGLAS HILTON; Texarkana
JONES, PAUL G., II; Decatur, Georgia

Sophomores

JOPLIN, BARBARA HELEN; Pecos
JORDON, JACKIE; Dublin
KAVORESSI, KEIKHOSROW M.; Yazd, Iran
KEAHEY, GWEN; Dallas
KEES, ARTHUR ALLEN; Jasper
KELLY, KAROLYN; Perryton

KELLY, MICHAEL JOHN; Dallas
KENDRICK, LA RUTH; Stratford
KEY, KATHLYN; Weslaco
KING, B. A., JR.; Fort Worth
KING, CAREN ALAYNE; Houston
KING, DON WAYNE; Texarkana

KING, VIRGINIA SUE; Waco
KIRCHNER, OWEN R.
KIRK, LINDA DIANE; Corpus Christi
KIRKLAND, LINDA BRYNN; Baton Rouge, Louisiana
KIRKPATRICK, DELIND; Waco
KNIGHT, ROY C.; Houston

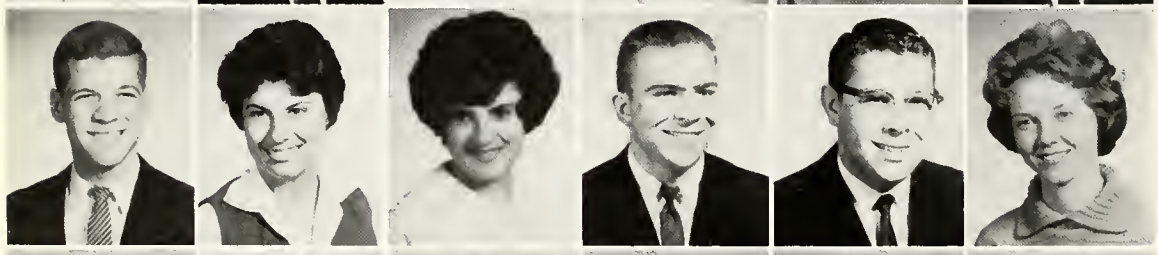

KOHLER, HARRISON; Grand Prairie
KOLLHOFF, CYNTHIA; Dallas
KOONTZ, LUCILLE; Woodsboro
KORNEGAY, EVERETT NELSON; Malone
KOSCLSKIE, DAVID ALBERT; Corpus Christi
KUETTNER, LYDELLE MARIE; Artesia, New Mexico

KYLE, GARRY W.; Del Rio
LADLEY, ROBERT WILLIAM; Uvalde
LAMKIN, JOEL; Pasadena
LANGLEY, SKIP; Hillsboro
LANHAM, CAROL ALOYSIE; Waco
LANHAM, WAYNE NELSON; Dallas

LANSFORD, LETHA; La Marque
LARD, JANIS KAY; Dallas
LEE, DALLAS M.; Dallas
LEE, SANDRA; Houston
LESKIN, CAROL; Waco
LEWIS, BEVERLY DIANNE; Houston

LINDSEY, GLENDA KAYE; Stanford
LINDSEY, MARY KAY; Waco
LINTELMAN, SANDRA LEE; Crosby
LITTLE, MARGARET; Arlington, Virginia
LIVELY, KATHERINE GAIL; Houston
LOFTIN, FRANCES LOUISE; Jasper

LOFTIS, JANENE; Waco
LORD, LINDA; Waco
LOSAK, MARY ANN; Waco
LOWRY, A. SCOTT; Corsicana
LUCAS, JANE; Waco
LUNDA, CHARLES M.; Metairie, Louisiana

MAGRE, EDWARD PIERRE; Crystal City, Missouri
MALLORY, JIM E.; New Orleans, Louisiana
MANNING, JACK WARREN; San Rafael, California
MANSKER, GARY; Beeville
MARTIN, EDWIN JACK; Waco
MARTIN, GLORIA; Henderson

MARTIN, JUDITH ANN
MARTIN, NEIL G.; Weston, Connecticut
MATHIAS, JANET JOY; Fort Worth
MATKIN, DONALD; Waco
MATULA, ELAINE; Temple
MAY, DAVID WESLEY; Midland

MAYNARD, TERRY ALLEN; Oklahoma City, Oklahoma
MAYNARD, WILLIAM S.; El Reno, Oklahoma
MEADOWS, CAROLEE; Mt. Lakes, New Jersey
MEDANICH, CHARLES; Pecos
MELEAR, ROBERT EDWIN; Seymour
MERCIER, TOMMY C.; McComb, Mississippi

MIDDLETON, ROBIN; San Antonio
MIDKIFF, GAYLE; Gonzalas
MILAM, HEATHER LAYNE; El Paso
MILES, SANDRA SUE; Levita
MILEY, MARTUS; Springdale, Arkansas
MILFORD, CAROLYN; Olney

MILLER, ANNE; Dallas
MILLER, MARY LAW; Mission
MILLER, RICHARD; Memphis, Tennessee
MILLS, ANN MARIE; Hempstead
MISNER, MARTHA; Fort Worth
MITCHELL, CAROLYN L.; Waco

MITCHELL, TOMMY JEAN; Garland
MIZE, DON; Crockett
MONROE, BETSY; Dallas
MONROE, JOE FRANK; Kerrville
MOORE, CAROL CATRON; Brownwood
MOORE, GINGER DARLENE; Warren, Arizona

MOORE, MARY DIANA; Chattanooga, Tennessee
MORALES, DAVID; Independence, Missouri
MORGAN, C. KAY; Pasadena
MORGAN, JOHN; Beaumont
MORRIS, WAYNE; Corpus Christi
MORSE, M. KAY; Fort Worth

MOSS, ELLEN; Dallas
MOULDER, JAMES ALFRED; Waco
MULDROW, CAROL; Highland
MURPHY, MARY NELL; Longview
MUSGROVE, SUE; Waco
MYERS, JERRY PATRICIA; Waco

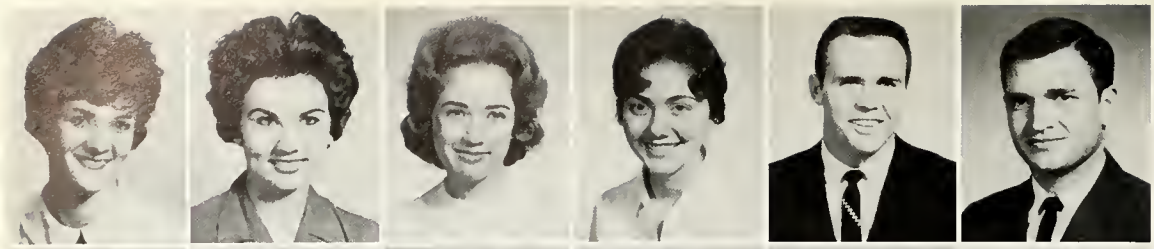

MYERS, PATTY; Dallas
McCANN, CAMILLE; Lometa
McCLELLAN, MICHELE ANN, Garden City, New York
McCLEARY, JUDITH; Houston
McCLENDON, ERNIE L., Jr.; Odessa
McCLINTOCK, DAVID H.; Houston

McCUNE, JULIA HELEN; Bryan
McCLUNG, DONALD RICHARD; Garland
McCLUSKY, HENRY JONES., JR.; Dallas
McCOMBS, ELEANOR; Woodville
McCOMBS, VIRGINIA; Corpus Christi
McDOWELL, DONALD GEAN; Roanoke, Virginia

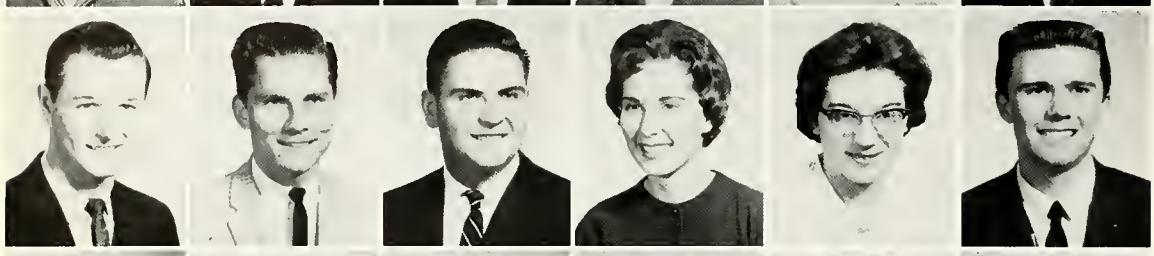

McDOWELL, RONALD DEAN; Roanoke, Virginia
McMAHON, RONNIE MIKE; Houston
McMICHEAL, JOHN PRESTON, JR.; Shreveport, Louisiana
McNABB, CAROLYN; Dallas
McNELLAGE, GWEN LEE; Mobile, Alabama
McWHORTER, CHARLES; Waco

NAIL, LINDA MAE; Carthage
NASH, JEFFREY EUGENE; Tulsa, Oklahoma
NAYLOR, LINDA; Woodsboro
NAYLOR, REBEKAH ANN; Fort Worth
NEHRING, LAYTON DOUGLAS; Lorena
NELSON, DIANNE GEORGINE

NELSON, THOMAS; St. Michaels, Arizona
NELSON, VIRGINIA LEE; Little Rock, Arkansas
NESBITT, MARY MARGARET; Gatesville
NETHERY, KAY; Milam
NEW, YVONNE; Corpus Christi
NEWKIRK, JOHN GILBERT; Lake Charles, Louisiana

NEWMAN, CLINTON BRONSON; Denver City
NEWMAN, JEAN; Houston
NEWMAN, TOLBERT NORRIS; Koty
NOBLES, NANCY ELIZABETH; Beaumont
NORMAN, SHARALOU; Beaumont
NUTTER, DONNA GAIL; Conroe

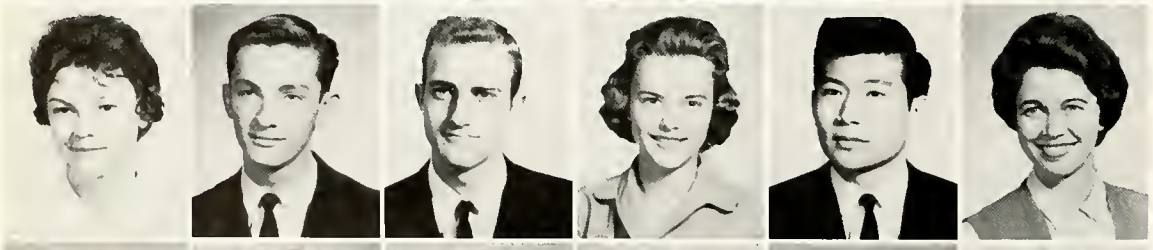

O'BANNON, MARTHA; New Orleans, Louisiana
O'BRIEN, DENNIS HAROLD; Waco
ODOM, CARLTON WORTH; Waco
O'NEAL, DEANNA; Jacksonville, Florida
ONISHI, RICHARD GENE; Houston
OSTEEN, SUSAN; Corpus Christi

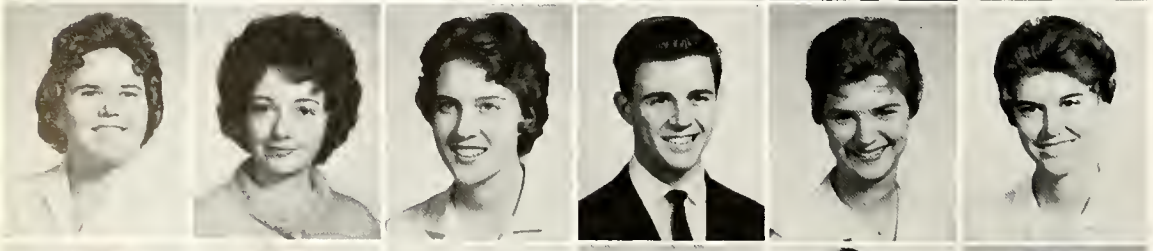

PACK, LYNDA JOE; Waco
PAINTER, MARJORIE GAYLE; Dallas
PALMER, MARY ANN; Comanche
PALMER, RICHARD; Houston
PARCHMAN, PATSY; Memphis, Tennessee
PARKS, VERA ELIZABETH; Waco

PATE, GLENDA; Columbus
PAVISH, STEVE G.; Lyons, Illinois
PEARCE, JOHN; Waco
PEARSON, SHARON JANE; Stockdale
PENICK, REBECCA ANN
PETCH, KAREN; Weslaco

Sophomores

PHELPS, RONALD BYRON; Louisville, Kentucky
PHILLIPS, SARAH EMMA; Harlingen
PHILPOT, WALLACE R.; Siloam Springs, Arkansas
PICK, KATHLEEN CAROL; Waco
PICKLE, GEORGE CHESLEY; Tyler
PEIRCE, DIAN; Navasota

PIGG, SALLIE; Houston
PITTMAN, SYBIL ARLENE; Poplarville, Mississippi
PLATT, VONDA; Waco
POMEROY, MARY EVELYN; Pasadena
POWELL, JOUETT LYNN; Dallas
POWELL, ROBERT; Lufkin

POWELL, SHARON R.; Houston
POWERS, CAROYLY; Dallas
POWERS, DORA MARIE; Sinton
POWERS, WILLIAM; Bryan
PRAKER, SHEILA B.; La Marque
PRESLEY, NORMAN KITTRELL; Woodsboro

PRESTON, RICHARD DANIEL; San Antonio
PRUDOM, DARLA; Dallas
PURIFOY, JERALDINE; West
PURVIS, KAY; Waco
PYLE, DONNA CAROLYN; Bartlett
QUICK, DICK; Waco

RAEF, JULIE; Dallas
RAGLAND, MARY SUE; Fort Worth
RAINES, SHARON SUE
RANDALL, ROBERT ANDREW; Conroe
REDDIN, SUSAN MELISSA; Monticello, Arkansas
REED, REBEKAH ALICE; Corsicana

REED, WINIFRED ANNETTE; Olney
REEVES, MARTINA IRENE; Houston
REINHART, JUDY FRANCES; Houston
REXRODE, JIMMY; Haskell
RICHARDSON, PENNY ANN; Waco
RICHARDSON, SHERRIE LAVON; Alvin

RICKERSON, ROBERT LEE; Waco
RIHEARD, LESLIE MARTIN, JR.; Batesville, Arkansas
ROBERSON, SANDRA; Hereford
ROBERTS, ROBERT; Graham
ROBERTS, TAL; Houston
ROBERTSON, WALTER LEE; Houston

ROBERSON, BRENDA JOYCE; Waco
ROBINS, NANCY PAULINE; Shreveport, Louisiana
ROBINSON, JIMMY; Mesquite
RODEN, NORMA FAYE; Dallas
RODGERS, JAMES; Talco
RAHR, LOUIS RALPH; Realto, California

ROPER, LAVOYCE; Mt. Pleasant
ROSS, CAROL JO; Pasadena
ROSS, JANET LYNN; Galveston
ROTHE, BOB; Dallas
RUMMEL, JOYCE MERLE; Uvalde
RUSSELL, JIM WILLIAM; Houston

SACCO, MACK; Gilroy, California
SALE, SANDRA; Stanton
SANDEFER, GLENDA KAY; Beaumont
SANDELL, FREDA MAE; San Benito
SANDERSON; SANDRA JEAN; Waco
SAUER, RICKY; San Antonio

SCARBROUGH, SUZANNE; Shreveport, Louisiana
SCHAUB, MARY MARGARET; Gatesville
SCHERFFIUS, MARGARET; Orange
SCHMELTEKOPF, MARY FRANCES; Kyle
SCHUCHERT, VIRGINIA NELL; Hebbronville
SCHWANER, GALEN LeROY; Scottsbluff, Nebraska

SCHWETMAN, JOHN WILLIAM; Waco
SEDBERRY, T. BRYAN; Waco
SHEFFIELD, BETTY JO; Dallas
SHERRILL, VIRGINIA; Midland
SHERWOOD, LARRY; Jasper
SHROPSHIRE, KATHLEEN; Wichita Falls

SIMPSON, CAROL JOE; Hamlin
SLIGAR, DAVID; Fort Worth
SLIGH, CHARLES; Waco
SMIERS, PAT JEAN; League City
SMITH, CAROL; Tahoka
SMITH, CHARLES LEE; Pecos

SMITH, DANIEL THOMAS; Texarkana, Texas
SMITH, EMMETT DANIEL; Sacramento, California
SMITH, GARY ALAN; Rotan
SMITH, LINDA JOYCE; Houston
SMITH, NORMA CISSELL; Waco
SMITH, STEVEN H; Fort Worth

SNELL, MELISSA JEAN; San Angelo
SNIPES, PATRICIA JANE
SOMMERVILLE, SUZANNE; Hope, Arkansas
SOULES, JOHNNIE E.; Dallas
SOWELL, PATTY; Grand Prairie
SPAIN, TERA; Atlanta, Georgia

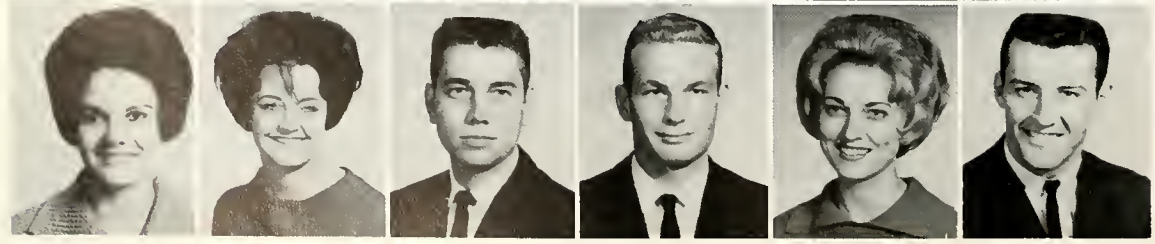

SPANN, POLLY; Jackson, Mississippi
STALLONS, JERIS KAY; Saginaw
STANDLEY, WILLIAM DON; San Antonio
STANFIELD, LESLIE HOWARD; Pampa
STANFORD, ANN; Bryan
STEELMAN, AL; Arkadelphia, Arkansas

STELTER, JERRY; Tyler
STEPHENS, PATSY SUE; Richardson
STEPHENSON, POLLY SUE; Richardson
STEWART, JIMMY V.; Uvalde
STEWART, LINDA CAROL; Houston
STIGER, CAROL; Tyler

STITELER, NANCI ANNE; Waco
STOKER, BETTY SUE; Odessa
STOVALL, JUDY ELLEN; Birmingham, Alabama
STOVER, JANET JOHNSON; Forest Hill, New York
STREET, KATHY LYNNE; Houston
STRIPLING, W. DENNIS; New Boston

SULLIVAN, CAROLE; Phoenix, Arizona
SUTTON, BILL; Memphis, Tennessee
SWEAT, VaRUE; Wellington
TAYLOR, NANCY; Corpus Christi
TAYLOR, NANCY ELLEN; Corpus Christi
TAYLOR, ELIZABETH ANN; Bellaire

TAYLOR, CAROLYN FRANCES; Fort Worth
TATUM, JOHN A.; Mobile, Alabama
TANNER, JOHN; Dallas
TERRY, BETTY F.; Crockett
TEER, PATSY ANN; Pittsburg
TINDALL, RONALD EDWIN; Brookhaven, Mississippi

THOMPSON, BRADLEY; San Antonio
THORNTON, JACKIE; Dallas
THETFORD, SANDRA ANN; Axtell
THOMPSON, LINDA GALE; Irving
THOMPSON, LYNDA GAIL; Irving
TOWNSEND, GEORGE GRAY, JR.; Forest, Mississippi

TOMLINSON, LANELLE E.; Texas City City
TRAIN, LEE; Bellaire
TUTT, JOHN MARION; Waco
UTLEY, PAM; Waco
UTT, JULIE; Dallas
VAUGHN, MICHAEL J.; Cayuga

VOIGHTS, MARY ANN; New Braunfels
VOLCIK, JOYCE JEAN; Hewitt
VOLCIK, LOYCE LYNN; Hewitt
WACHTENDORF, KENNETH; Waco
WADE, HERBERT L. JR.; McAllen
WAGER, LISA; Pasadena

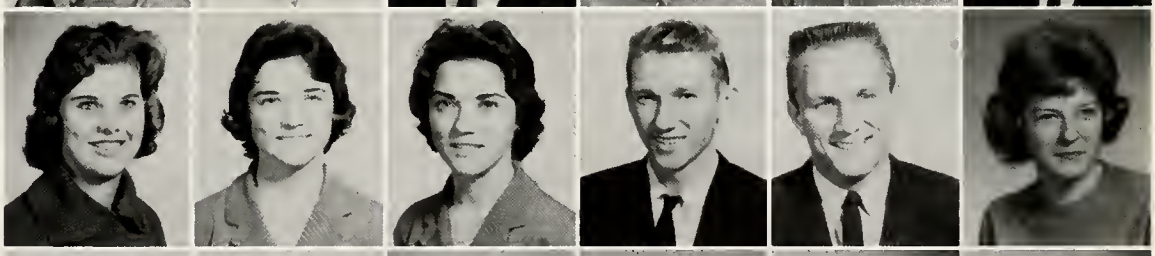

WAGNER, JAMES THOMAS; Shreveport, Louisiana
WAKELAND, CLAUDE LEE; Milford
WALCH, CONRAD O.; Ganado
WALKER, BARBARA; Richardson
WALKER, BILL; Beeville
WALKER, DAVID GEORGE; Billings, Montana

WALL, LINDA; Odessa
WALLING, R. V.; Houston
WARD, MARY ALICE; Jacksonville
WARD, JOANNA; Longview
WARE, WILLIAM; Indianapolis, Indiana
WATKINS, CYNTHIA KAY; Fort Smith, Arkansas

Sophomores

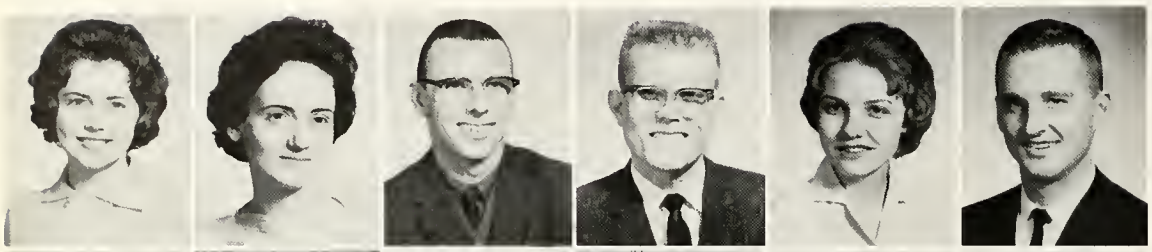

WATSON, GAY EVELYN Shreveport, Louisiana
WEBB, PATRICIA RUTH; Houston
WELCH, GERALD DOUGLASS; Beltsville, Maryland
WELCH, JAMES MICHAEL; Houston
WELLS, MARGARET DONA; Beaumont
WELMAKER, BEN HAROLD, JR.; Athens

WESTER, BROOKS HARDY; Houston
WHEELER, JAMES EDDIE, JR.; Marshall
WHEELER, JUDY; Little Rock, Arkansas
WHITE, DORIS JO; Jasper
WHITE, KAY; Mexia
WHORTON, MARY; Rule

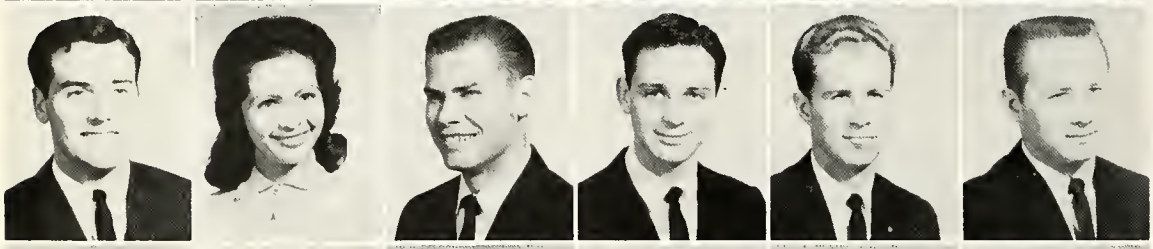

WILFONG, HUGH; Waco
WILLARD, KAREN; Dallas
WILLARD, LARRY; Gilroy, California
WILLIAMS, ALLAN; Fort Worth
WILLIAMS, JAMES NEIL;Ozona
WILLIAMS, WILLIAM ROBERT; Teague

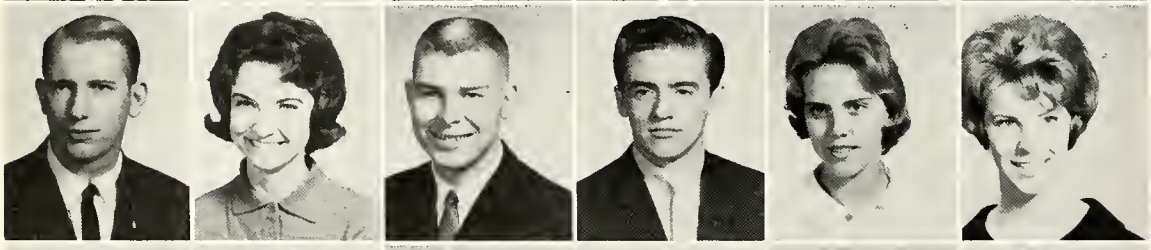

WILLIFORD, JERRY S.; Kountze
WILLOUGHBY, JUDITH ANN; Uvalde
WILMOTH, CHARLES MONTY; Cleburne
WILMOTH, DANIEL GRADY; Memphis, Tennessee
WILLS, EMILY ANN; Barksdale, Louisiana
WILSON, NANCY CAROLYN; Tyler

WIMBERLY, DIANE; Sour Lake
WISENER, SANDRA; Fort Smith, Arkansas
WISTRAND, BARBARA; Houston
WITHROW, JILL; Seattle, Washington
WOLF, DON; Houston
WOLF, ROBERT E.; Houston

WOLFE, DARLENE; Abilene
WOLFE, ROY EUGENE; Highlands
WOMACK, BETTINEL; Waco
WOMACK, JOE; Bryan
WOOD, JANELLE ANN; Orange
WOODFIN, DIANE; Fort Worth

WORTHEN, THOMAS EDWARD; Conroe
WRIGHT, BARBARA ANN; New Orleans, Louisiana
WURZBACH, SANDRA; San Antonio
YERKES, TAMERA LYNN; Pleasonton
YOUNG, JUDY CLARA; Austin
ZAOZIRNY, CLARENCE S.; Alberta, Canada

Freshman Class Officers

Fall Semester: Ronnie Churchill, Pres.; Bill Denham, Vice Pres.; Suzanne Miller, Sec.; Nancy Canada, Treas.

Spring Semester: Phil Duncan, Pres.; Susan Griffin, Treas.; Claire Carter, Sec.; John Patterson, Vice Pres.

ACHESON, JOYCE ELAINE; Waco
ACKER, CAROL; Stanford
ALEXANDER, MARIANNE; Mt. Pleasant
ALLEN, JOE BAILEY; Hamilton
ALLEN, JOY; Refugio
ALLEN, SHERRON E.; Corpus Christi

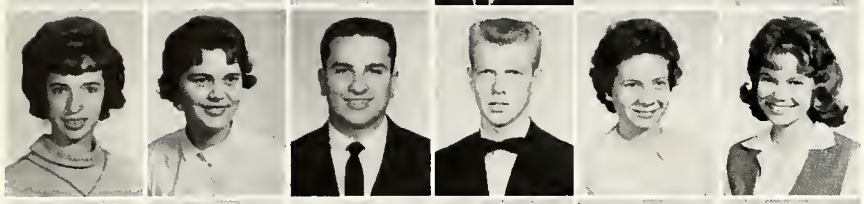

ALLEN, THELMA LANELLE; Tuscaloosa, Ala
ALLISON, CAROLLE; Roswell, N. M.
ALTARAS, DAVID; Stephenville
AMOS, DIAL A.
ANDERSON, CAROL; Houston
ANDERSON, KAY; Houston

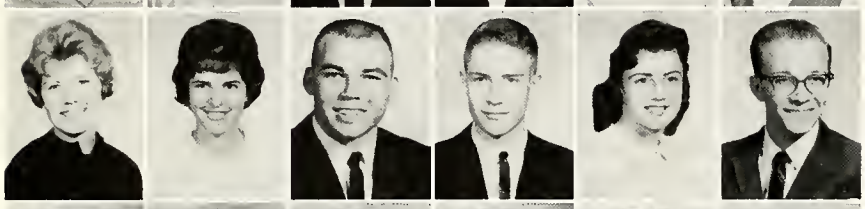

ANDERSON, DELORES KAY; Rantoul, Ill.
ANDERSON, MAUREEN THERESA; Terrell
APPLEFIELD, BRYAN McCOMB; Lufkin
ARNOLD, GORDON EARNEST; Clifton
ARNOLD, VIRGINIA LEE; Los Alamitos, Calif.
ASHBY, DAVID NICHOLS; Anaheim, Calif.

ATWOOD, T. J.
AYCOCK, LYDA LYNN; Teague
BAILES, MARC; Tyler
BAILEY, GAIL; Olney
BAILEY, PHILIP MORRIS; Woodville
BAIN, JANICE ANN; George West

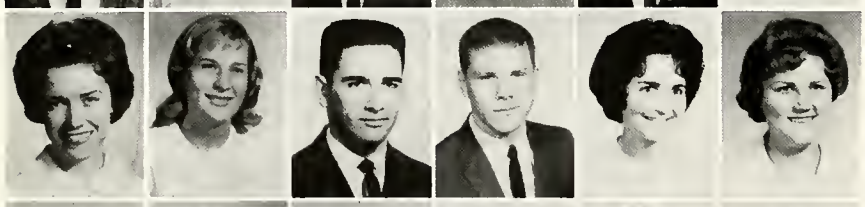

BAKER, SHIRLEY JEANNE; Roswell, N. M.
BAUMANN, JUDY LYNN; San Antonio
BAKER, BOB; Houston
BALDWIN, BYRON; Tyler
BALLARD, BECKY; Friendswood
BALLINGER, MARTITA; Harlingen

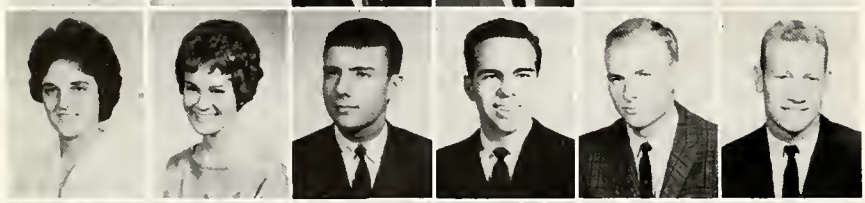

BANKS, MARGARET ANN; Houston
BARBER, LAURA LYNN; San Marcos
BARNES, DOUGLAS; Levelland
BARRETT, NORVELL; Cameron
BARTON, JOE; Gatesville
BASS, JOHN DAVID; Anahuac

BAXTER, JERRY; Pampa
BEANE, JAMES R.; Albuquerque, N. M.
BEARDEN, FRAN; Jacksonville
BECKMAN, BOB; Beaumont
BEDWELL, CARROLL WAYNE; Sunray
BEDWELL, JACQUELENE; Quitaque

BEJECK, JOHN; Dallas
BELEW, LINDA KAY; Vernon
BELEW, PATRICIA LOVE; Vernon
BELK, JUDY; Alexandria, La.
BELL, GALE; Dallas
BELL, DOROTHY; Dallas

BERRY, KAY; Waco
BERRY, PAT; Carrollton
BELL, LORETTA KAY; Dallas
BEVILLE, WILLIAM MILTON; Ft. Worth
BENNETT, CARL EDWARD; Hamilton
BETHEA, DIANE; Jacksonville, Fla.

BINNS, BEVERLY; Eudora, Ark.
BIRD, MARY ANNE; Jasper
BIRKELBACK, AUBREY; Ashland, Ky.
BISCHOFSHAUSEN, SHARON KAY; Ft. Worth
BISHOP, TERRY NEAL; Killeen
BLACK, WILLIAM; Quitman

BLACKBURN, JOHN; San Antonio
BLACKWELL, TERESA; San Antonio
BLACKWOOD, JOHN; Henderson
BLACKWOOD, JUDY; Dallas
BLAIN, MARTHA LOU; Jefferson
BLEWS, WILLIAM FRANK

BOBBITT, BARI JEAN; Houston
BOGGAN, RICHARD D.; Atoka, Okla.
BOLLINGER, BARBARA ANN; Brookshire
BOMAR, MOLLIE LOU; Three Rivers
BOND, PAULA DAIL; Highlands
BORING, REGGIE; Rosenberg

BORSBERRY, JOLENE; El Paso
BOSHAM, NORMA J.; Waco
BOSTIHN, JEAN; North Little Rock, Ark.
BOWES, CHARLES TIMOTHY; Martindale
BOWMAN, JESSIE LEE; Port Acres
BOWN, KAROLANNE; Longview

BOYD, EMILY SUE; Waco
BOYD, GUY; Harrisburg, Ill.
BOYETT, GEORGE T.; Sour Lake
BRALLEY, LINDA MERLE; Monroe, La.
BRAITTON, TERRY LEE; Amarillo
BRASWELL, JUDY ANN; Bossier City, La.

BREED, JOE ROSSER; Anson
BREEDLOVE, CHRIS EUGENE
BRIDGES, RICHARD WILSON; Hopkinsville, Kentucky
BRIGHT, MIKE; Corpus Christi
BREIDLING, JOHN C.; Mineral Wells
BRENNER, LESLIE LEZIA; San Antonio

BROWN, CAROLYN FAYE; McComb, Miss.
BROWN, CAROLYN MARQUITE; Golden
BROWN, CHARLES EDWARD; Refugio
BROWN, DAVE; Western Springs, Ill.
BROWN, ERLENE; Canton, N. C.
BROWN, LINDA KAY; Hialeah, Fla.

BROWN, PAULA FRANCES; Lonoke, Ark.
BROWN, SANDRA JO ANNE; Miami, Fla.
BROWN, SANDRA LEE; Fairhope, Ala.
BROYLES, MIKE; Sulphur Springs
BRUMBELOW, RAY; San Antonio
BRUNER, HELEN; Hillsboro

BICKLEY, LINDA; Pecos
BIDDLE, SHARON SUE; Angleton
BUCK, CECILIA; Jackson, Miss.
BULL, MARY JANE; Baytown

BULLARD, ELIZABETH ELLEN; Ft. Eustis, Va.
BULLARD, KAREN; Tulsa, Okla.
BURLESON, BARBARA ANNE; Corpus Christi
BURLESON, BRENDA JOYCE; Mart
BURNETT, BETTY KATHRYN; Angleton
BURNETT, CLARENCE ED; Waco

BURTON, ALMA LYNN; Angleton
BYOUS, LORRAINE MAE; Eunice, N. M.
CADDELL, BARBARA; Levelland
CALDER, HELEN; Dallas
CALHOUN, NANCY; Houston
CAMPBELL, JOHN FLYNN; Pasadena

CANADA, NANCY; Dallas
CARDEN, CAROL JEAN; Beaumont
CARGILE, JIMMY; Mt. Pleasant
CARPENTER, CURRIN ANN; Brownwood
CYPERT, JAMES; Waco
CARROLL, TED; Dallas

CARTER, DONALD; Crosby
CARTER, CLAIRE; Marshall
CARTIER, MAUREEN; Waco
CARVER, LINDA; Ft. Worth
CASEY, LYNDA; Lubbock
CATLEDGE, GAYLE; Harvey, La.

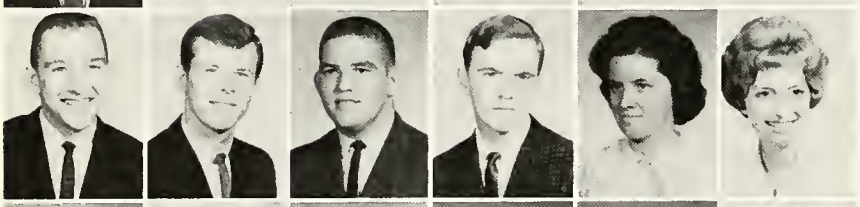

CAUDLE, FRANK; Abilene
CAVANAH, GERALD; Ft. Worth
CAWOOD, DAVID; Harlan, Ky.
CHAPMAN, DAVE
CHAVERS, LINDA; Memphis, Tenn.
CHEAVENS, MARTHA; Waco

CHURCHILL, RONNIE; Chattanooga, Tenn.
CLARK, KENNETH EARL; Waco
CLARK, NANCY; China
CLAYTON, JANELL; Baytown
CLAYTON, SHEILA; San Antonio
CLIPSON, GERALD WESLEY; Eagle Lake

CLOUD, ROBERT; Dallas
CLUCK, ROBERT; Abilene
COATS, PATRICIA; Harlingen
COBB, JIMMIE; Houston
COCHRAN, CYNTHIA; Irene
COLE, RUTH; Waco

COLE, SALLY DEE; Silsbee
COLLINS, JOY
COLLINS, SUE; Pampa
COODY, PAULA ANITA; Houston
COOPER, CARL; Aberdeen, Mississippi
COOPER, ROY EDGAR; Waco

CORLEY, GWINN; Gilmer
CORLEY, KATHLEEN; Natchitoches, La.
CORY, JOANN KAROL; Detroit, Mich.
COTTON, JIM; Midland
COVIN, JACK MICHAEL; Longview
COX, MARY LOUISE; Colorado City

COY, JON LESLIE; Houston
COZART, PAULA; Paris
CRAIN, CAROLYN; Tyler
CRAM, STEVE; Ashland, Ky.
CRAVEN, CHRISTINE LYNETTE; Kaufman
CRAVEY, EMILY; Houston

CRAWFORD, PATRICIA ANN; Cedar Hill
CRIPON, EDWARD BROWN
CROCKETT, MARCELAINE; Waco
CRAFT, SANDRA DIANNE; Hialeah, Fla.
CROFTS, THOMAS HOWARD; Terrell
CROOK, MARGARET ANN; Falfurrias

CROSLAND, MARY LOCKE; Big Spring
CROUCH, BEN; Matthis
CROUCH, BIGGS; Corpus Christi
CUNNINGHAM, MICHAEL EUGENE; Waco
CURTIS, JON ELLIOT; Humble
DALL, BETH; Berrien Springs, Mich.

DANIEL, JOY; Dallas
DANIEL, MARSHALL; Ft. Worth
DANIEL, OLIVIA; Waco
DANSBY, DANNY MILTON; Bryan
DANSNIE, CHARLES RAY
DARNELL, PAM; Dallas

DAVIDSON, DONNA RUTHEA; Waco
DAVIS, PENNY; Ft. Worth
DAVIS, ANN; Huntsville
DAVIS, SHIRLEY R.; Tenaha
DAVIS, SONJA GAYLE; Dayton, Ky.
DEAN, DIANA; Henderson

DEAN, LINDA GAYLE; Irving
DELGADO, ARTURO C.; Corpus Christi
DEMPSEY, DONNA; Dallas
DENHAM, WILLIAM EARNEST III; Houston
DENNEY, DIANE; Waco
DIETERING, BEA; Tyler

DODD, JOAN; Stafford, Va.
DOHERTY, GAIL; Waco
DOLLAR, BARRY; Dallas
DONNELL, NORMA JEAN; Smithville
DORSEY, NANCY; Waco
DOWELL, ADRIENNE; Tyler

DOWNEY, MARY; Amarillo
DOYAL, KAY ANN; Dallas
DRAPER, SHARON; El Dorado, Ark.
DRAUGHAM, BETTY MARIE; Temple
DRUM, JACKIE; Waco
DuBOIS, ANN; Waco

DUKE, CAROLYN ANN; Dallas
DUKES, KAY; San Antonio
DUNCAN, BETTY JO; Greenville
DUNCAN, DOROTHY NAN; Nashville, Tenn.
DUNCAN, MARY; Wichita Falls
DUSEK, BOBBY JOE; Tyler

DWYER, SHARON; Houston
DYCK, RUTH
EARHART, WILLIAM C.; Waco
EARNEST, CHRIS; San Augustine
EAST, JERRY S.; Carlsbad, N. M.
ECKERT, MARY ANN; Dallas

EDGAR, JACKIE; San Francisco
EDWARDS, MICHAEL; Oahu, Hawaii
EDWARDS, SHARON; Houston
EKVALL, DON JOSEPH; Dayton
EKLUND, KENNETH; Miami Springs, Fla.
ELLIOTT, RICHARD C.; Tachikawa, Japan

ELLIS, JAMES DANIEL; Elsa
ELLISON, MELVIN BEN; Buna
ELS, RAY ALLEN; Houston
ERICKSON, ERNEST JENNINGS; Clifton
ESTES, JUDITH ANN; Basile, La.
ENNS, DIANA LA VERNE; Dallas

ENTZMINGER, BERNICE FLORENCE; Bradenton, Fla.
EVANS, DONALD; Houston
EVANS, SHIRLEY ANN; Beaumont
EWING, LINDA R.; Middlesex, N. J.
FAULK, MARY; Jacksonville
FELLERS, JO AN; Houston

FENTON, YVONNE ROSE; Humble
FERGUSON, BEBE; Jackson, Miss.
FERGUSON, EARL; Vacaville, Calif.
FERGUSON, WILLIAM R.; Hurst
FINCH, DONNA SUE; Pasadena
FINLAYSON, KEITH; Houston

FORD, GARY; Amarillo
FORD, JACKIE SUE; Houston
FORSYTH, FORREST PETER; El Paso
FORTSON, JUDY; Elberton, Ga.
FOSTER, TERRY LYNN; Mt. Pleasant
FRADY, BEVA JEAN; Horatio, Ark.

FRADY, RICHARD GARY; Pensacola, Fla.
FRANCIS, DARLA KAYE; Houston
FREDERICK, JUDITH ANN; Waco
FREEMAN, BARBARA B.; Houston
FRIEND, ANN; Brownwood
FRY, DONNA LYNN; McAllen

FUCHS, CAROL ELAINE
FULLENWIDER, LENORA ANN; Magnolia, Ark.
GAGE, LANA; Carthage
GALLOWAY, RONALD; Columbus, Ind.
GALLOWAY, SUZANNE; Dallas
GARVIN, REX M.; Avoca

GATLIN, BARBARA JOAN; Grand Prairie
GEORGE, CAROLE; Waco
GERELD, JOE LANG; Sweetwater
GIBSON, WILLIAM; Ft. Thomas, Ky.
GILBERT, BILL WALTER; Port Arthur
GILL, MIKE; Little Rock, Ark.

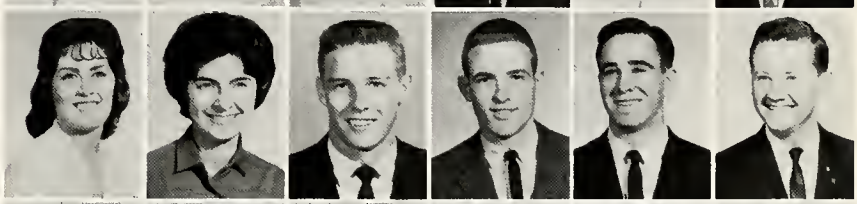

GILLIAM, PAM; Refugio
GLADDEN, JEANIE C.; Houston
GOFORTH, CATHLEEN HANLON; League City
GARDNER, MIKE; Little Rock, Ark.
GERST, ROBERT EARL; Shreveport, La.
GORDON, WILBERT FLOYD; Houston

GOTTHARDT, CLAUDE, JR.; Beeville
GRAHAM, MARTHA; Arlington
GRAVES, MARY CAROL; Harrisonville, Mo.
GRAVES, MYRL; Dayton
GRAY, JUDITH ALEENE; Nacogdoches
GRAYBILL, LYNDA ELIZABETH; Houston

GREAVES, PATRICIA ANN; Waco
GREEN, CURTIS CARL; Brownsville
GREEN, JUDITH; Jasper
GREEN, GALE; Las Cruces, N. M.
GRIFFIN, BYRON; Bryan
GRIFFIN, CAROLYN JEANNINE; Memphis, Tenn.

GRIFFIN, JANET; Meridian, Miss.
GRIFFIN, SUSAN; Wharton
GRISSOM, JOE BRYAN; Waco
GUMMELT, CAROL ELAINE; Austin
GUESS, CAROL ANN; Pecos
HAGER, ROBERT A.; Harlingen

HAHN, GARY WAYNE; Denver, Colo.
HALBERT, MARY KATE; Milam
HALL, PATRICIA SHERMAN; Arlington, Va.
HAMILTON, MAURICE WAYNE; Dallas
HAMMOCK, KAARON; Corpus Christi
HAMMOND, CHARLES; Dallas

HANDORF, LLOYD GLENN; Palestine
HANDY, SARAH KAY; Beeville
HANER, LINDA; Alice
HANKS, LINDA FRANCIS; Kilgore
HARBOUR, PERRY DEAN; Rogers
HARDWICK, JAMES E.; Keller

HARDY, SHARON L.; League City
HARL, JAMES O.; Waco
HARMON, CHARLES F.; Golden
HARP, JUDY ANN; Springdale, Ark.
HARPER, MARY; Baytown
HARRELL, CRAIG; Dallas

HARRINGTON, BONNIE ROSE; Waco
HARRIS, LEE SEARS; Auburn, Ky.
HARRIS, RAMONA KAY; Pasadena
HARRIS, ROBERT OWEN
HARRISON, CAREL JANE; Grand Prairie
HART, EDWARD; Old Hickory, Tenn.

HARTMAN, MARLENE; Woodsboro
HARTMAN, ROBERT GEORGE; Glendale, Ariz.
HARVEY, MILDRED ANN; Waco
HASSARD, BETH; Dallas
HASSLER, MARILYN ANN; Waco
HATCHER, DONA LYN; Smackover, Ark.

HAYHURST, WALTER C.; Wharton
HAWKINS, ROBERT G.; Hempstead
HEARD, ROYCE ANN; Crockett
HEATLEY, N. RCIKY; Ft. Worth
HEATON, ANN; Oklahoma City, Okla.
HEFLIN, SHARON; St. Louis

HEFNER, KAYE; Ft. Worth
HELMS, JO ANN; Houston
HELMS, PHYLLIS; Groesbeck
HEMPHILL, BECKY; Coleman
HENDRICK, JO ANN; Diboll
HENDRIX, ERNEST D.; Tyler

HENLEY, DONNA; Memphis, Tenn.
HENRY, JAMES PAUL; Pleasanton
HENSARLING, DOROTHY; Huntsville
HERKENDER, EVA JOE; Houston
HIBBS, JUDY; Dallas
HICKEY, ELIZABETH KAY; Hallsville

HICKS, FRANCES; Beaumont
HICKS, JEANINE; Bandera
HIGGINS, CAROLYN; Houston
HIGHTOWER, HELEN; Livingston
HILDEBRAND, DAVID; Dallas
HILDEBRAND, HERBERT; Galveston

HILL, CAROLYN; Lubbock
HILL, CAROLYN R.; Hubbard
HILL, CHARLES M.; Pasadena
HILL, JEAN; Abilene
HILL, MARY RAY; Galveston
HILL, SHARON; Dallas

HINSON, BARBARA ANN; McAllen
HIPPEL, BILL; Teague
HITE, MYRA JANE; Houston
HOBBS, SYLVIA; Lubbock
HODGES, CARMEN; Mesquite

HOGAN, JERRY; Little Rock, Ark.
HOLLAND, CURTIS; Andalusia, Ala.
HOOVER, JOHN D., JR.; Killeen
HOPPER, DON; Refugio
HORTON, PAT; Lancaster
HORTON, RAMSEY; Mineral Wells

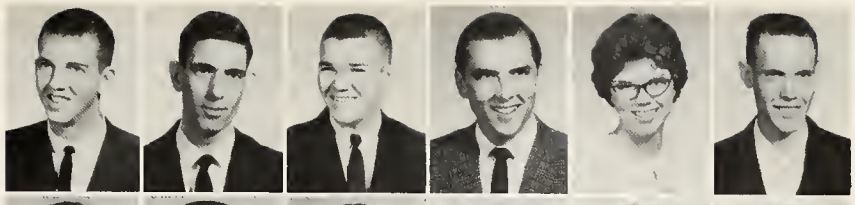

HOUSTON, BRENDA; Richardson
HOWARD, RONALD ALLEN; Bradford, Penn.
HOWE, PAT; Dallas
HOY, ANN; Eldorado, Kansas
HUDDLESTON, BRIAN; Waco
HUDDLESTON, MARY LYNN; Dallas

HUDSON, TOM J.; Holliday
HUFF, GWENN; Lubbock
HUGHES, ANNE; Houston
HUGHES, RICHARD HUTTON; Tyler
HULL, DAVID; Floydada
HUMPHREY, CLIFFORD NELSON III; Amarillo

HUMPHREY, NANCY; Newton
HUMPHEYS, JAMES; Marfa
HUNTER, SHIRLEY JEANE; Houston
HURTICK, JOHN CARROLL; West
HUSEL, BARBARA ANN; Houston
IRWIN, CELESTE ANN; Dallas

JACKSON, RUTHANNE; Springtown
JAGGER, PAMELA; Bremond
JAMISON, CAROL; Waco
JAY, SUSAN; Dallas
JENKINS, CAROL; Odessa
JENKINS, JIMMY D.; Flagstaff, Ariz.

JENSEN, JEANETTE MARIE; Missouri
JETT, SANDRA JEAN; Falmouth, Va.
JOHNSON, CHARLES F.; Dayton
JOHNSON, DENNIS; Long Beach, Calif.
JOHNSON, JON STEWART; Quitaque
JOHNSON, PAULA BETH; Odessa

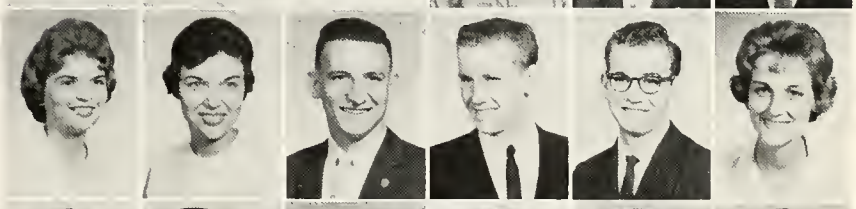

JOHNSON, RANDALL KENT; McAllen
JOHNSON, RONNIE BERT; Little Rock, Ark.
JOHNSON, ROBERT; Texhoma, Okla.
JOHNSON, WELDON R.; Hamlin
JOHNSTON, MARGIE; Dallas
JOHNSTON, NANCY; Waco

JOHNSTONE, WILLIAM B.; Kailua, Oahu, Hawaii
JOLLEY, JUDY; Waco
JONES, BONNIE LYN; Bellaire
JONES, DAVID SCOTT; Richmond, Calif.
JONES, GAY; Alice
JONES, HARRY; Arlington

JONES, JANICE; Gatesville
JONES, VIRGINIA; Memphis, Tenn.
JORDAN, JANE; Dallas
JOSKA, TIM
KATTNER, HARRY VERNON; Waco
KAYSER, RAY FRANKLIN; Wichita Falls

KEENER, PRISCILLA; Ft. Worth
KELLEY, KATHLEEN; Phoenix, Ariz.
KELLEY, SHARON ANN; Houston
KEELING, F. M.; Kilgore
KILLOUGH, LYNN; Dallas
KEMP, ROLAND C.; Waco

KENNEDY, JUDY LANE; Groesbeck
KESNER, BRENDA; Beaumont
KILMER, CAREY; Bellaire
KIMBROUGHIN, WILLIAM AUSTIN; Midland
KIRBO, BETTY F.; Bellmead
KIRKPATRICK, ROBERT; Canoga Pk., Calif.

KISER, JOE RALPH; Angleton
KNIGHT, MONTY
KNOWLES, CAROL ANN; Odessa
KNOX, JOE DANIEL; Breckenridge
KOHUTEK, BONNIE KAY; San Antonio
KOTHMANN, JOHN HOWARD; Junction

KOURI, LINDA; Sweetwater
KUCK, PAMELA KAY; Odessa
KUSTERMANN, JANIE; Dallas
LAMBERTH, DIXIE; Teague
LANCASTER, JIM ED; Troy
LANCASTER, MARK; Memphis, Tenn.

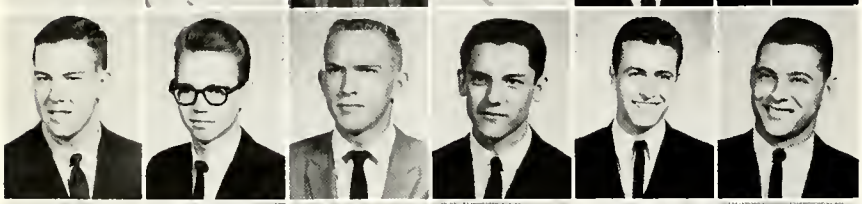

LANDON, JACK; Shreveport, La.
LANDURETH, LEWIS; Texas City
LANDTROOP, ROYMOND WAYNE; Karnes City
LANGSTON, BILLY; Houston
LASSITER, HAL; Houston
LATIMER, RICHARD; Abilene

LaVERNE, CAROLYN; Houston
LAW, KAY FRANCIS; Raymondville
LAWSON, SHIRLEY; Lovington, N. M.
LEE, CAMILLE; Cisco
LEE, MARY RUTH; Grand Prairie
LEHMAN, ROBERTA; Buena Park, Calif.

LENN, CLAUDIA ANNETTE; San Antonio
LEO, STEVEN J.; Sherman Oaks, Calif.
LERALG, RODNEY
LESLIE, RON C.; Thilson, Okla.
LEUSEHNER, STANLEY; Waco
LEWIS, JAMES LLOYD; Waco

LIGHT, GARY; New Orleans, La.
LIGON, HERB, JR.; Madisonville
LINDSEY, MARGARET; San Antonio
LOCY, JUDITH LANE; Longview
LONG, DAVID; Lone Star
LONG, EDWARD S.; Houston

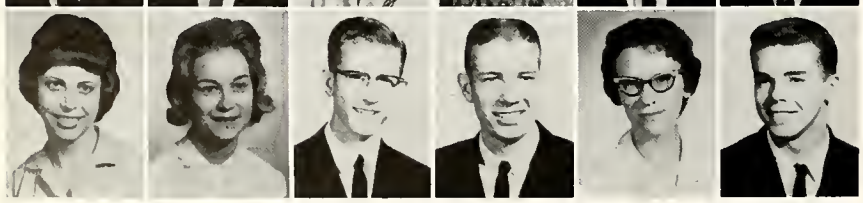

LONGINO, TRUDIE MARIDEAN; Decatur, Ga.
LORDINOIS, CYNTHIA ANN; Jacksonville, Fla.
LOVIN, KEITH H.; Clayton, N. M.
LOUDERMILK, RICHARD; Houston
LOWE, BILLYE EVELYN; Quail
LUCAS, RONALD; Houston

LUNSFORD, SANDRA CLAIRE; Minden, La.
LYLES, BRENDA LYNETTE; Beaumont
LYLES, LINDA A.; Beaumont
MARCHANT, CINDY; Kansas City, Missouri
MARSHALL, REBECCA; San Marcos
MASON, BRUCE E.

MADDEN, JUDY; Austin
MADDOX, BILL; Houston
MALLORY, JOHN B.; Lubbock
MARKHAM, JUDITY KAY; Beaumont
MARRS, TONY; Waco
MARSH, CAREY; Skokie, Ill.

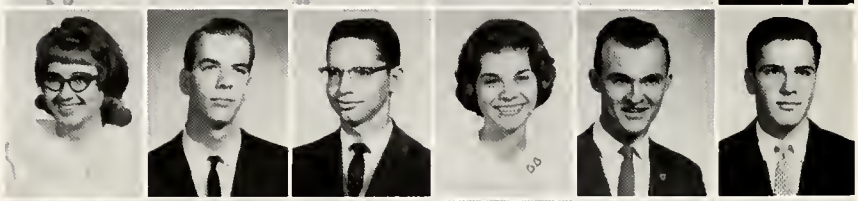

MARTIN, DANIEL RICHARD; Snyder
MARTIN, GINNY; Dallas
MARTIN, ROYCE ALTON; Pittsburg
NASH, MARION KAYE; Lytle
MASON, LOU ELLEN; Mt. Pleasant
MATHEWS, ANN; Houston

MATHEWS, RONALD WAYNE; Waco
MATHIS, DONNA JEAN; Prairie Hill
MATTHEWS, BETH; Alba
MATTHEWS, BETTY; Alba
MATTOX, JAMES; Dallas
MAYO, SAMMYE ANN; Eldorado

McCALEB, WICKEY LYNN; Hamilton
McCANN, PATRICIA SUE; Odessa
McCANTS, WILLIAM SUE; Waco
McCLAIN, GINGER; Bryan
McCLOSKEY, ROZANNE; Snyder
McCRANIE, FREDDA; Dallas

McCREARY, FRANK D.; San Antonio
McDANIEL, MARSHA; Dallas
McDONALD, SHIRLEY KAY; Waco
McDONOUGH, EVELYN; Rockport
McGINTY, FRANCES CLARE; La Marque
McKAY, JERRY F ; Colorado City

McKEE, GWEN; Fort Worth
McKEE, LINDA KAY; Irving
McLEOD, LINDA ELIZABETH; Pasadena
McMATH, JOHN BUNYAN; Dallas
McNABB, JERRY; Lockhart
McNEIL, PATRICIA ANN; Dexter, N. M.

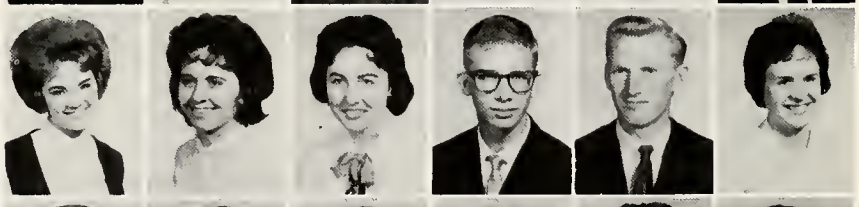

McPEAK, TOM; Pampa
McSPADDEN, MARILYN; Clarksdale, Miss.
MEIR, JIM; San Angelo
MENDENHALL, LEE; Waco
MERCER, BILLIE KAREN; Lawton, Okla.
MERRY, JUDY; Houston

MIDDLETON, BLAINE; Lamesa
MILES, PATRICIA GAIL; Dallas
MILLER, FRED W.; San Antonio
MILLER, GAIL; Edinburg
MILLER, LEWIS; Dallas
MILLER, JEFF; West Helena, Ark.

MILLER, KENNETH TURNER; Beaumont
MILLER, LINDA KAY; Dallas
MILLER, LINDA LEE; Mission
MILLER, LYNDA M.; Edinburg
MILLER, MICHAEL NELSON; Texas City
MILLER, SHIRLEY ANN; Morton

MILLER, SUZANNE; Dallas
MILLS, CAROLE ANN; Center Point
MILLS, RONALD; Dallas
MILLS, SHERRY; Laurel, Miss.
MITCHELL, ANNA JO; Birmingham, Ala.
MITCHELL, CHARLES; Mosheim

MITCHELL, ROBERT DAVID; Kaufman
MOBLEY, MICHELLE
MONTOGOMERY, JAMIA LEE
MONTGOMERY, JILL; Eldorado, Ill.
MONZINGO, BECKY; Del Rio
MOORE, CAROL ANN; Waco

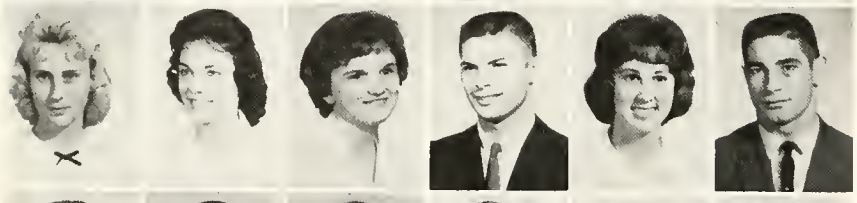

MOORE, DONNA LOUISE; W. Monroe, La.
MOORE, FRANCES ELAINE; Franklin
MOORE, MARY ELIZABETH; Pasadena
MOORE, O. T.; Lockhart
MOORE, ROSEMARY; Taylor
MOORE, WINSTON; Lexington, Ky.

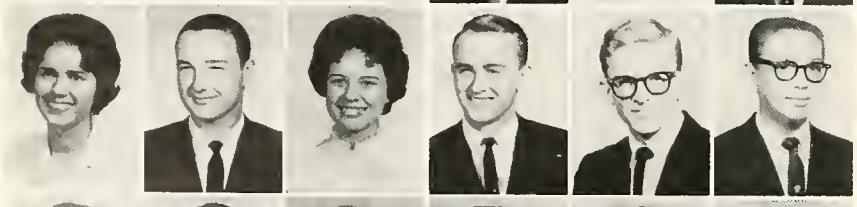

MOREHEAD, PAT; Dallas
MOORHEAD, SCOTT; Denver City
MORRIS, BOBBIE ANDRA; Batesville, Ark.
MORRIS, RONALD H.; Seagoville
MORRISS, LESTER; Midland
MORROW, JOEL ALLAN; Valley Stream

MORTON, MARILYN; Houston
MOSER, JOHN; Palestine
MOSLEY, DOROTHY EVELYN; Waco
MOTT, KATHLEEN; Snyder
MOWERS, BARBARA JUANITA; Tyler
MULLEN, DIANA; Angleton

MULLIS, TOMMYE JANE; Archer City
MUNIZ, RAMSEY RICHARD; Corpus Christi
MYER, BARBARA; Terrell
MYERS, SHERRY LYNN; Baytown
NANCE, TOM; Dallas
NASH, PATRICIA; Oklahoma City, Okla.

NEAL, LILLIE JOY; Beaumont
NEBBETH, PATRICIA NELL; Dallas
NEEDS, JIM EDWIN; Upper Sandusky, Ohio
NEFF, ROSANNE FRANCES; Houston
NEILL, IRIS; Midland
NELSON, DAVID H.; Houston

NELSON, DAVID R.; Houston
NELSON, LARRY; Scottsbluff, Neb.
NESUDA, MARY ANN; Dallas
NIETER, MARY TEMPLE; Chicago, Ill.
NOBLITT, VICKY CAREN; Wichita Falls
NORBY, RONALD BRANDON; Augusta, Kan.

NORTH, GWENDOLYN MARIE; San Antonio
NORTHCUTT, WILLIAM THOMAS; Sulphur Springs
NORTON, RONNIE; Seminole
NOWLIN, JOHN H.; Beeville
NYSTROM, NADINE LOUISE; Houston
OWEN, M. BERRY; Tyler

ORR, MARY JANE; Lancaster
OUTLAW, SYDNEY ARLENE; Bryan
OWENS, GAYLE; Houston
ONSLEY, JOHN MARK; Houston
ODELL, JANET; Waco
PACE, LLOYD J.; San Angelo

PACE, MARGARET
PACE, STEVE; Oklahoma City, Okla.
PALMER, MARY BETH; Los Fresnos
PALMER, MARTHA GAIL; Wynne, Ark.
PANKEY, SUSAN; West Palm Beach, Florida
PARKER, DAVID C.; Dothan, Ala.

PARKER, NORMA KATHERINE; Laredo
PARKER, RICKEY; San Antonio
PARKER, THOMAS M.; Houston
PATE, LINDA; Waco
PATE, WILLIAM LAWRENCE; Baytown
PATTERSON, JIM LEWIS; Tyler

PETERSON, GLENDA; Sioux Falls, S. D.
PEET, NICKIE; Baytown
PEEBLES, RICHARD ALVIN; Livingston
PEARSON, GLEN T.; Hattiesburg, Miss.
PEACH, RANDA LEE; Santa Anna, Calif.
PETTIGREW, PATSY GAY; Slaton

PETTY, ANN; Ft. Worth
PHELPS, RODNEY M.; Abilene
PHILLIPS, CAROL; Waco
PINER, ROBERT PATTERSON; Big Spring
POKLUDA, JANET; La Marque
POOLE, DONALD RICHARDSON; Lawson, Maryland

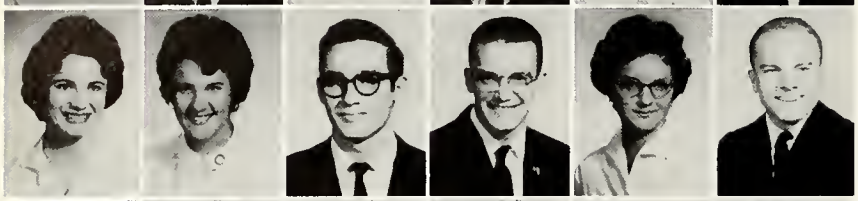

POSEY, NANCY GAIL; Houston
POWELL, MARY ANNE; Madison, Va.
POWELL, ROY WINN; Dallas
POWERS, BOBBY; Waco
PRAISNER, ALICE KATHELINE; Realitos
PRICE, STERLING MARCUS; Pampa

PRUITT, JANE; Abilene
QUICK, DAVID WARREN; Waco
RAE, COURTLYN MARSHALL; Houston
RAGAN, KATHERINE ANN; Ft. Worth
RAHN, RAY ALAN; Long Beach, Calif.
RAMSEY, ALBERT BEN; Houston

RAPP, BENNY; Seal Beach, Calif.
RATH, FRED H.; Little Rock, Ark.
RATLIFF, JOHN ERNEST; Monahans
RAY, CYNTHIA; Rosenberg
RAY, GEORGIA BETH; Corpus Christi
RAYMOND, LINDA; Houston

RAYMOND, R. C.; Cozad, Neb.
REAGAN, RONALD; Houston
REAVES, MYRALEE; Galveston
REDDELL, JUDITH ANNE; San Antonio
REDWINE, THOMAS ALTON; Denison
REED, DON; Palestine

REEVES, ANITA LOUISE; Houston
REEVES, LINDA; McComb, Miss.
REICH, ROBERT L.; Seattle, Wash.
RENFROW, NANCY KATHERINE; Waco
RENFROW, SHIRLEY; Plano
REXRODE, BARBARA; Haskell

REXRODE, BETTY; Haskell
RICE, JERRY POSTON; Waco
RICE, MEREDITH M.; Waco
RICHARDSON, HENRY PHILLIP; Monroe, Ga.
RIX, MARY SUE; Huntsville
ROBBINS, JANET; Ft. Worth

ROBBINS, JULIE CAROLYN; Dallas
ROBERTS, DENNIS LLOYD; Axtell
ROBERTS, GAIL RAE; De Ridder, La.
ROBERTS, HENRY MICHAEL; Abilene
ROBERTS, MARY ANNETTE; Crystal City
ROBERTS, SHARON; Jacksonville, Fla.

ROBERTS, WILLIAM HAMILTON; Garland
ROBINSON, MAURICE
ROEDER, DORIS JEAN; Waco
ROGERS, BARBARA ANN; Pecos
ROHDE, PAUL; Houston
ROACH, DAN BERNARD; Houston

ROSENBAUM, STEVE; Dallas
ROSS, ANDREA; Houston
ROSS, MARGARET; Marshall
RUSSELL, BEVERLY SUE; Warren, Ark.
RUSSELL, JIM; Clovis, N. M.
RUST, JAMES; Garland

RUTLAND, BARBARA; Houston
SANDERS, BARBARA ANN; Sinton
RUTLEDGE, RUTH ANN; Terrell
SAVAGE, ELAINE; Austin
SAWYER, BRAXTON; Ft. Smith, Ark.
SCHILLING, EDWIN; Amite, La.

SCHMIDT, EILEEN; Alexandria, La.
SCHNEIDER, TERRY; Gainesville
SHOECRAFT, CHARLES; Dallas
SCHOFIELD, ELAINE; Port Neches
SCHUTTE, GWENDOLYN; Houston
SEALS, JAMES VERNON; Corpus Christi

SEAREY, ROLAND M., JR.; Bryan
SEGER, ERNEST; Waco
SELF, PATRICIA ANN; Goldsboro, N. C.
SEMRAU, LARRY LYNN; Riverside, Calif.
SHANE, ROBERT E.; Houston
SHARP, JAN; Sinton

SHATTLES, ELEANOR; Pasadena
SHAW, E'LISA; Jefferson
SHAW, WILLIAM COLEMAN; San Antonio
SHELBY, CHARLOTTE; Baton Rouge, La.
SHOOP, NEIL; Garwood
SHOWS, KATHERINE; Dallas

SHUMAN, JANE; San Antonio
SHUTTLESWORTH, LARRY; Phillips
SILER, KAREN; Wichita, Kansas
SIMPSON, EARL; Commerce
SIMS, GINNY; Snyder
SLADE, GEORGE ROBERT; Waco

SLATER, MARY RUTH; Waco
SLOAN, REBECCA; Carbondale, Ill.
SLOCOMB, MARY; Galena Park
SMELLEY, JAMES KENNETH, JR.; Pleasanton
SMITH, CHARLES B.; Warren, Ark.
SMITH, CORA BESS; Conroe

SMITH, JESSICA LYN; Lyford
SMITH, KENNETH; Starkville, Miss.
SMITH, MARY JO; Wilbourn, Mo.
SMITH, THOMAS A.; Chattanooga, Tenn.
SMITH, TOY MACK; Houston
SNIDER, SUSAN; Beaumont

SoRELLE, BARBARA; Waco
SOUNTAG, JULIE RAE; Waco
STANFORD, LINDA FAY; Houston
STARNES, REED; Asheville, N. C.
STEAKLEY, BOBBYE JO; Odessa
STEPHENS, MAURICE; Pasadena

STEPP, BARBARA JO; Dallas
STEWART, PAT; Gillsburg, Miss.
STOCKTON, PAT; Galena Park
STAKES, JOHN A.; Ft. Worth
STRATTON, MARILYN; Stuttgart, Ark.
STREETMAN, BETTY LOUISE; Bryan

STRENGTH, JOHN; Longview
STRIPLING, CAROLYN; Herrin, Ill.
STROTHER, PATSY A.; Pecos
SURRAT, ROD; Lubbock
SWEARINGEN, SHARON JEAN; Rustin, La.
SWEET, LELDON; Gilhoma, Okla.

SWENDSEN, WANDA LYNELLE; El Campo
SWINGHANGER, ELBERT MAURICE III; Muleshoe
TAYLOR, CAROLYN; Odessa
TAYLOR, JOE.ROYCE; Dumas
TAYLOR, J. DUDLEY; Little Rock
TAYLOR, PHILIP O.; Carbondale, Ill.

TEMPLIN, ANNE; Houston
TUEFEL, RODGER; Shreveport, La.
THIGPEN, NANCY; Navasota
THOMAS, EILLEEN MARIE; Ft. Worth
THOMAS, GLENNA; Lubbock
THOMAS, JAMES RAY; Tuscaloosa, Ala.

THOMPSON, ALAN F.; Ft. Worth
THOMPSON, CAROLYN; Galveston
THROWER, GLORIA JEAN
THURBER, JUDITH ANN; Windthorst
TIBBALS, FRED; Wylie
TEBEAUX, WILLIAM JENE; Waco

TODD, ELLEN; Shreveport, La.
TORGE, RUSSELL JOHN; Spring Valley, Calif.
TRAVIS, SUE; Perrin
TRICE, JUDY; New Orleans, La.
TURNER, JUDITH; Beeville
TURNIPSEEDE, JAMES EDWIN, JR.; Beeville

TUSA, FRANCES ANN; Waco
URBAN, JOHN THOMAS; Waco
URECH, SANDRA LEE; Miami, Fla.
VASSAR, DIANE; Marshall
VEST, ALICE; Alice
VINCENT, FRANKLIN R.; Denison

VINCENT, KEN; Houston
VOLKE, CARL ERNEST; Houston
WACKER, JUDY ANN; Dallas
WADE, JULIE; Clanton, Ala.
WAGNER, KENNY R., JR.
WALKER, DIANA; Waco

WALKER, JAMES; Ft. Worth
WALKER, PATRICIA; Houston
WALKER, PATRICIA; Pittsburg
WALL, DAVID WALLACE; Hermleigh
WALLACE, DAVID; Dallas
WALTERS, TRUDIE ELIZABETH; Jasper

WATSON, BEVERLY; Corpus Christi
WATERS, MIKE; Orange
WASSER, LARRY PAUL; Kankakee, Ill.
WASHINGTON, RANDALL CLARK; Waxahachie
WALTON, JAMES T.; Memphis, Tenn.
WALTHALL, CHERYL; Forrest City, Arkansas

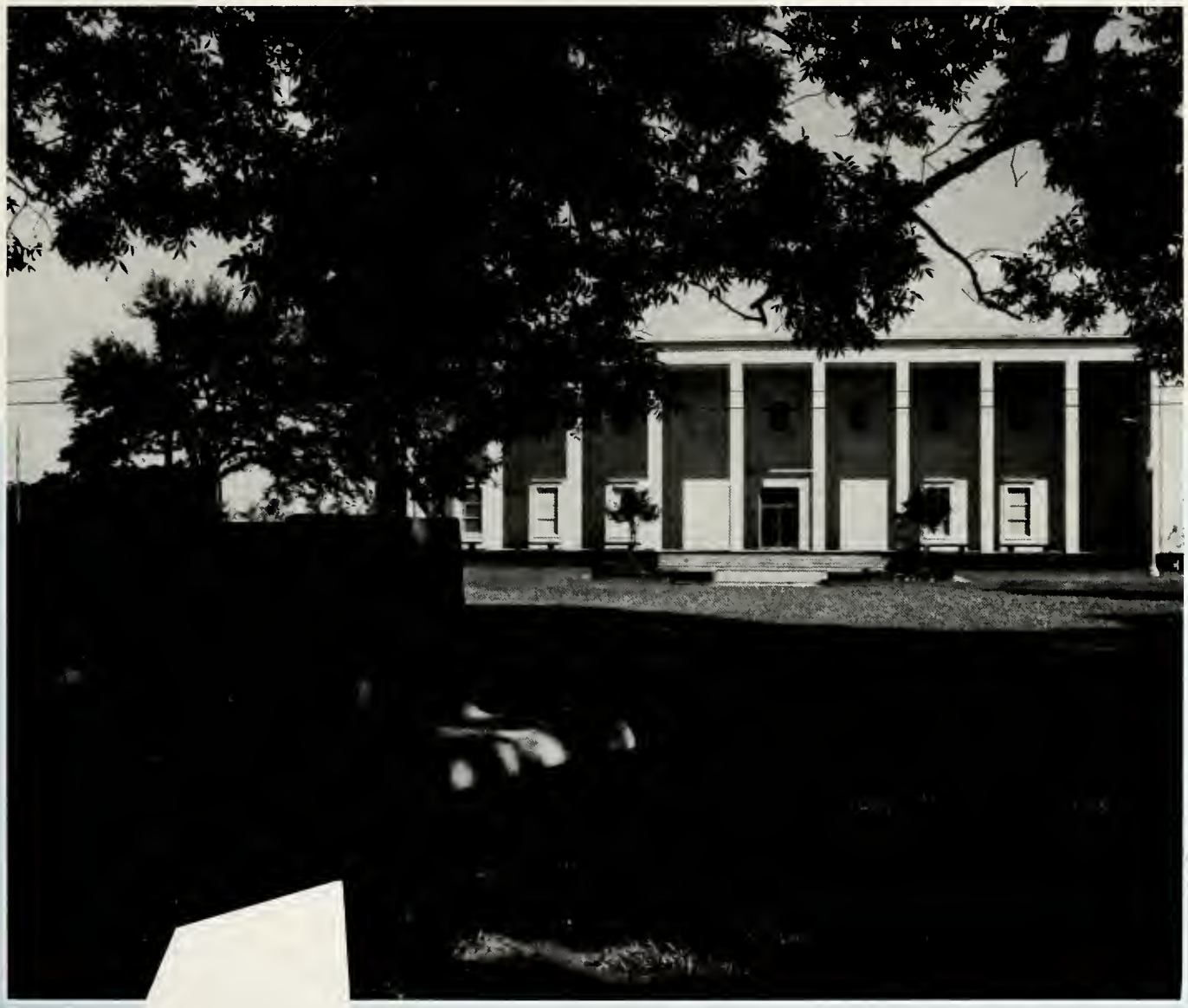

BUSINESS SCHOOL

ALVERSON, DAVID M.; New Orleans, La.
Business—Alpha Kappa Psi; Round-Up Art Editor

ADKINS, HERBERT W.; Nederland
General Business—Varsity "B" Club Spg. Pres.; Varsity Football 3 yr. letterman; All-Southwest Conference 2 yrs.; SWC Sportsmanship Award

ALEXANDER, SIDNEY; Killeen
Management—Alpha Phi Omega; Football 3 yrs.; ROTC

ANDERSON, THOMAS CHARLES

ANTHONY, KAY CARSON; Ft. Stockton
Business Education

BAILEY, JOE E.; Grand Prairie
Accounting—Tryon Coterie—Best Pledge, Parliamentarian, Vice Pres,; Circle K; Soph Class Vice Pres.; Student Congress; Who's Who

BAKER, ELIZABETH JOANNE; Beeville
Business Education—Kappa Theta, Pres. Fall, 1961; Pi Omega Pi; Phi Gamma Nu, Vice Pres., Spr. 1961

BARBER, E. P., JR.; Uvalde
Accounting—Beta Alpha Psi, Treas.; Freshman BSU Council

BAXLEY, EDWIN C. JR.; Harlingen
Marketing

BELEW, ROBERT HOUSTON, JR.; Vernon
General Business—Rho Gamma Sigma; Tryon Coterie, Parliamentarian, Treas.; Varsity Football Mgr. 4 yrs.

BENNETT, DAVID CALAME; George West
General Business— B. U. "B" Club; Track

BIGHAM, THOMAS EDWARD; Belton
Finance—Delta Sigma Pi

BONORDEN, DOROTHY A.; Victoria
Business Education—Delta Alpha Pi, Phi Gamma Nu; Pi Omega Pi

BRANDON, WOODY EUGENE; Miami, Okla.
Management—Alpha Kappa Psi; Inter-Service Club Committee

BROOKS, JUNE FRANCES; Corpus Christi
Accounting—Baylor Chapel Choir; Phi Gamma Nu; Beta Alpha Psi

BRUMLEY, HAROLD C.; Temple
Accounting

BRASSELL, PHIL EDWARD, San Marcos
Finance—Economics

BRATCHER, ALAN; Lamesa
Marketing—Alpha Kappa Psi

BUTLER, JACK BANKS; Corsicana
Business-Religion—Delta Sigma Pi; Board of Publications; Sch. of Bus. Council; Freshman Dorm Council

BYRD, BOB; McKinney
Accounting—Alpha Kappa Psi

CARMICHAEL, LELAND NEAL; Kerrville
Marketing—BSU

CAROTHERS, ROBERT VERNON; Uvalde
Management—Alpha Kappa Psi; Intramural Sports; BSU

CAUDLE, HUBERT RAY; Hillsboro
Accounting

COBLENTZ, JACK A.; New Madison, Ohio
General Business

COLLINS, LAURA SWIFT; Cameron
Business Education—Alpha Omega

COLVIN, JOE R.; Houston
Economics—Alpha Kappa Psi

COMER, CHASE KENT; Vernon
General Business—Delta Sigma Pi

CYPRET, LESLIE PHILLIP; Tulsa, Okla.
Accounting—Alpha Kappa Psi; Beta Alpha Psi; ROTC Drill Team; Freshman Baseball; Dean's List

DEAVER, RAY MAURICE; Waco
Business Management—Baylor Chamber of Commerce; Student Congress; Bards and Rhapsody; AFROTC

DUBOSE, BETH ANN; Lamesa
Business Education—Phi Gamma Nu; Pi Omega Pi, President

EDWARDS, VIRGINIA; Sweetwater
Business Education—Chi's

EVORY, RAY LAWRENCE; Glenbrook, Conn.
General Business

FLEMING, WILLIAM L.; West Monroe, La.
Management

FLOYD, WILLIAM LATTIMER; Atlanta, Ga.
Accounting—Circle K; Alpha Kappa Psi; Student Congress, Vice Pres.; Who's Who; Student Conference on National Affairs; Tex Intercollegiate Student Association

GANN, BENARD W.; Center
Finance—Tryon Coterie, Vice Pres.; April King, AFROTC, Group Commander; Distinguished Military Student; Rifle Team; Round-Up Staff

GAGE, DOUGLAS; Odessa
General Business

GAY, ALICE MARTIN; San Antonio

GRAVES, PASTY L.; Pasadena
Office Administration—Alpha Omega; Round-Up Staff

GOFF, OWEN HENRY; Dallas
Management

GREENEY, JIMMY; Conroe
Accounting—Beta Alpha Psi

GREGORY, TERRILIN; Houston
Marketing—Alpha Omega; Who's Who; Round-Up Staff

GRUSENDORF, RONALD EVERETT; Waco
Accounting

HAMMAN, JOHN L.; Yoakum
General Business

HARBOUR, LARRY; Rogers
Marketing—Chamber of Commerce; Varsity Football; Varsity Track; "B" Club

HARTMAN, BILL; Baytown
General Business-Journalism—Delta Sigma Pi; SWC Sportsmanship Committee; Sigma Delta Chi; Lariat Editor; Round-Up Sports Editor

HEAGY, WARREN; Imperial
Finance—Esquire Club

JACKSON, LINDA ANN; Sulphur Springs
Office Administration—Athenean Club

JOHNSON, JERRY W.; Palestine
Management—B.U. Marching Band; Symphony Orchestra

JOHNSTON, ROBERT E.; Harlingen
General Business—Alpha Phi Omega; ROTC Drill Team

JONES, CAROL LEE; Bellaire
Office Administration—Alpha Omega; Phi Gamma Nu; BSU

KENNEDY, PHILLIP REED; Houston
Finance—Canterbury Association

KENNIMER, MARIANNE; Gladewater
Business Education—Pi Omega Pi; B.H.H.

KING, LUCINDA LEE; San Antonio
Office Administration—Delta Alpha Pi

KOSTOHRYZ, JEANETTE; Abbott
Business Education—Newman Club

LANE, RONALD DUNCAN; Palestine
Management—Golden Wave Band; Head Drum Major; Baylor Concert and Symphony Orchestra; Kappa Kappa Psi; Baylor Fashion Board

LETBETTER, TOMMY ROY; Houston
Economics—Freshman Baseball; Varsity Baseball Letterman; "B" Assn.

LODEN, BILLY C.; Waco
General Business

LOESSIN, PATRICIA FAY; Eagle Lake
Accounting—Alpha Omega; Tryon Coterie Sweetheart; Esquire Sweetheart; Baylor Cotton Bowl Princess; Baylor Beauty; Homecoming Nominee; May Queen Nominee; Round-Up Limelight Editor

LONG, CLIFFORD H.; Dayton
Accounting—Alpha Kappa Psi; Beta Alpha Psi; Arnold Air Society; Student Congress

MONASCO, BOBBY; Cleburne
General Business

MARTIN, GEORGE M.; San Antonio
Marketing—Delta Sigma Pi

MATHIS, JOEL; Houston
Marketing—Chamber of Commerce; Yell Leader Freshman Baseball; Bards and Rhapsody; Fashion Board

MITCHELL, LARRY; Gladewater
General Business—Taurus; "B" Club; Track Manager

MOORE, CAROLE JEAN; Waco
Business Education—Phi Beta Mu

PORTER, ROBERT BURR; Gilmer
Finance-Economics—Alpha Phi Omega; Beta Gamma Sigma; Alpha Chi; Varsity Football; Business Council and Student Congress

PRITCHARD, CANNON; Livingston
Insurance-Real Estate

PYRON, GEORGE; Somerset
Accounting

RAY, MARVIN CARL; Round Rock
General Business—Golden Wave Band

READ, RAYMOND LEE; Baytown
Management

RICHARDS, DANIEL E.; Carthage
Accounting—Delta Sigma Phi

ROWELL, TOMMY DWAIN; Waco
Business Administration—AIE

RUCKER, FRANKIE; Killeen
Alpha Omega; Secretary—Sch. of Bus.; Allen House Council; President's Cabinet

SANDERS, GEORGE WILLIAM; Corpus Christi
Management—Taurus Society, AIESEC-U. S.
SAXON, THURMAN HUGH; Richland Springs
Business Management
STAHL, ROBERT BRUCE; San Antonio
General Business
STEWART, JOHNNIE RAY; Uvalde
Business Management—Intramural Sports; Freshman BSU Council; KYBS Radio; Alpha Kappa Psi; Alpha Epsilon Rho

STIMSON, GAYLE EDWARD; Kenedy
Business Management—Golden Wave Band
STRAHAN, KENNETH H.; Daisetta
Marketing—Rho Gamma Sigma
SWEARINGEN, CAROLYN ANN; Ruston, La.
Office Administration
TEBBS, CECIL WILLIAM; Kountze
General Business

THOMPSON, CAROL; Devine
Office Administration—Pi Alpha Lambda; Phi Gamma Nu
THOMPSON, CLAUDE KENNETH; Temple
Accounting
THOMPSON, JOE; Houston
Marketing—Chamber of Commerce; Varsity Track; "B" Club; SWC Sportsmanship Committee; Rho Gamma Sigma; Men's ICC
TYE, KENNETH; Houston
Business Management—Delta Sigma Pi; Baylor Ski Club; YMCA

WALLER, JIMMY D.; Cleburne
Business Management
WARD, MALCOLM TAYLOR; Beaumont
Management—Alpha Kappa Psi; Freshman Baseball and Basketball
WARREN, TOM C.; Amarillo
Business Management—Nose Brotherhood; Baylor Band
WELLS, ROLAND; Olney
Accounting—Alpha Phi Omega; Golden Wave Band

WHITESIDES, JENNY LIND; Baytown
Office Administration
WILLIAMS, DAVID T.; San Angelo
Marketing—Taurus; Young Republicans
WILLIAMS, LINDA LEE; Livingston
Business Administration

Juniors

ABNEY, BOB; Longview
ASHCRAFT, LINDA; Clifton
AUSTIN, MARIANNE; Mansfield, La.
BAILEY, CHARLES; La Marque

BULL, CONNIE; Waco
BURKS, ROBERT DWAIN; McGregor
CARDWELL, RICHARD KENT; Mexia
CREECY, KENT; Kemp

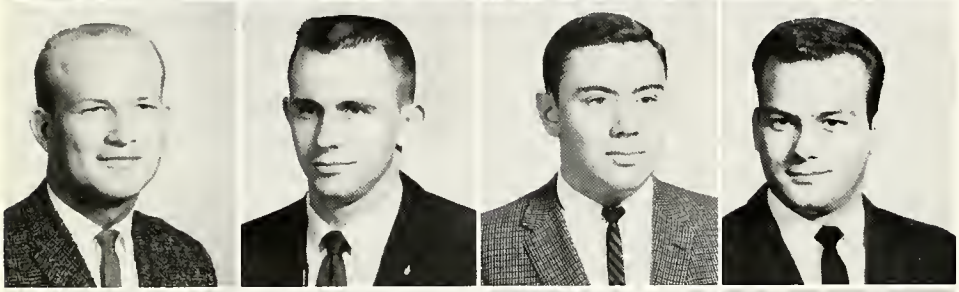

CROCKER, DAVE FRANK; Pasadena
EVERETTS, R. CRAIG; San Antonio
FRICKE, ROGER ALAN; Stamford, Conn.
GIOTES, ARTIE; Waco

GRIFFIN, H. SHERWOOD; San Antonio
GRIMSLEY, BOBBY; Cleveland
HAMILTON, JAMES DARRELL; Chilton
HAMMONTREE, SANDRA; Overton

HILL, JARRETT KEVIN; Somerville
HULSE, MONTE RAY; Littlefield
ISREAL, GUS, JR.; Waco
JETT, BONNIE; Decatur, Ga.

JOHNSTON, JOHNNY; Tulsa, Okla.
LAWRENCE, JIM; Chattanooga, Tenn.
LEE, BARBARA JEAN; Houston
MATTLAGE, KARL; McGregor

McALLISTER, GARY LEWIS; Corpus Christi
McBETH, JAMES WILBERT; Calvert
McCANN, ROBERT J.; New Orleans
McLERRAN, KAYE; Houston

SCHOOL OF BUSINESS STUDENT ORGANIZATION
L. to R.: Dean Aldon S. Lang, Bob Byrd, Frankie Rucker, Craig Evetts, Jack Butler, Artie Giotes, Robert McCann, Burr Porter.

McMULLAN, BOB ANNE; Victoria
MEEKS, RANDY; Dallas
MOORE, BRENDA KAY; Fort Worth
MOORE, JAMES; Harlingen

MONTAGUE, GEORGE; Summit, N. J.
MORGAN, JIMMY; Fort Worth
NICHOLS, HOWARD GRANT, JR.; Beaumont
ROBERTS, C. DAVID; Trinity

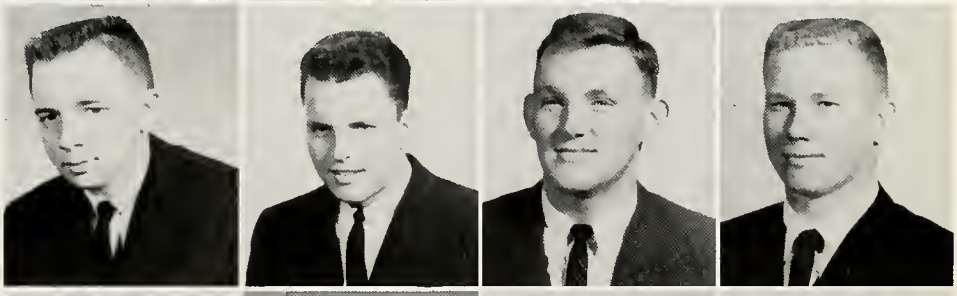

RODEN, PEYTON FOSTER; Dallas
SAPAUGH, MARVIN WAYNE; San Angelo
SKIPPER, JANIS ELIZABETH; North Little Rock, Ark.
TAGGART, BARBARA JOY; Grand Prairie

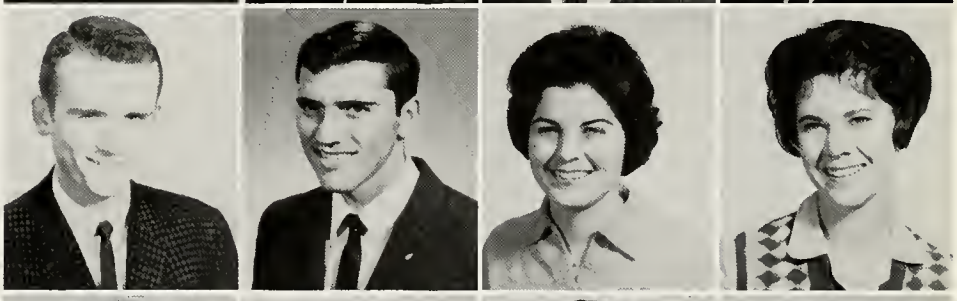

WEATHERSBY, GENIE; Dallas
WHITE, BUDDY; Odessa
WHITE, WILLIAM LEE; Cleburne
YOUNG, PATRICIA LEE; Longview

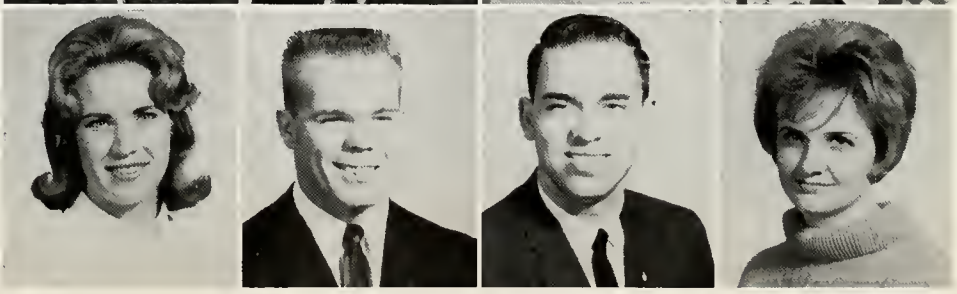

Delta Sigma Pi

Delta Sigma Pi was founded at New York University in 1907 and has since achieved international scope. In Texas alone there are nine chapters, including those at Texas, Southern Methodist, Texas Tech, Texas Christian, and North Texas. The Beta Iota chapter on Baylor's campus is in its thirty-first year, and has remained active in all phases of university life. Not only does Delta Sig provide the prospective member with professional advantages, but also maintains a full social atmosphere.

Lanelle Gallant, *Sweetheart*

NURSING SCHOOL

Seniors

ARCHBOLD, CARL
Publicity Chairman of the BSU; Mission Volunteer Band Song Leader; SGA; TNSA; Homecoming Queen Voting Delegate 1961

AYERS, GLEN D.; Canton, Texas
Treasurer of Freshman, Sophomore, and Junior Classes; Treasurer of Student Nurses Organization 1961-1962; TNSA; NSNA; Annual Staff 1960-1961; Christian Focus Week Committee; Mission Emphasis Week Committee

BAILEY, SANDRA LEE; Decatur, Georgia
Chi's, Sophomore and Junior Class President; SGA; TNSA; Voting Delegate; BSU Social Chairman, Executive Council; BSU President; Senior Class Homecoming Nominee; Permanent Class Secretary

BEARD, RUTH ELAINE; Pasadena, Texas
Secretary-Treasurer BSU Executive Council; TNSA Voting Delegate; Junior Class Vice-President; Senior Class Historian; Christian Focus Week Social Committee Co-Chairman; SGA Float Co-Chairman; Registration Committee Chairman of State TNSA Convention

BOSWELL, NANCY LEE; Rome, Georgia
Music Chairman BSU Executive Council; BSU Trio; 1961-62; SGA Parliamentarian; 1961-62 Senior Class Vice President; 1961-62 Chairman Nominating Committee of Summer Missions

CRAVEN, SANDRA CECILE; Downey, Calif.
A.O.; President of Student Government Association; 1960 Homecoming Nominee; TNSA; NSNA; 1961 House Council Secretary

GARTMAN, BETTY LOUISE; Enterprise, Miss.
Permanent Class President; President BSU Executive Council 1960-61; Regional SGA Secretary 1960-61; Senior Class President 1961-62; SGA

GREENHILL, LINDA
BSU; Mission Emphasis Week; Christian Emphasis Week; Silver Service Worker; Friday Night Missions; Volunteer Mission Band; Missions Committee —BSU; Senior Class Treasurer-Vice President; SGA; Float Chairman 1961

HICKS, SYLVIA
SGA; Enlistment Chairman for BSU; TNSA

HOUGHTON, LANA BETH
Missions Chairman—BSU; Music Committee; TNSA Voting Delegate; SGA; Mission Band

HAGEMAN, MARY; Waverly, Iowa
Chi's; BSU; SGA

HAGSTROM, ANNIE; Purmo, Finland
International Club; Denominational and Mission Committees of the BSU Council; Denominational Acting Chairman of the BSU Executive Council; ANA; GNA; SNA

STUDENT GOVERNMENT ASSOCIATION

President—Marty Mann
1st Vice President—Shirley Heath
Corresponding Secretary—Dottie Wilson
Recording Secretary—Barbara Walker
Treasurer—Jo Ann McFarland
Faculty Advisor—Miss Sarah LaBrier
Parliamentarian—Cary Ann Smith

JOHNSTON, MARGARET
JOHNSTON, RUBY
McCELLON, CAROLYN

MILLER, MARIANNE; Houston, Texas
World Mission Fellowship; YWA; BSU Executive Council Devotional Chairman; BSU Missions Chairman of the Executive Council; Co-Chairman of the Missions Emphasis Week; SGA

MORGAN, JUDY; Texarkana, Texas
Chi's; Chapel Choir; SGA; BSU

OGATA, EDNA KEIKO; Kahului, Maui, Hawaii
Junior Class Historian; BSU Enlistment Chairman; Executive Council; Student Nurses of the Year Nominee 1962; SGA; TNSA

PRIDDY, BILL

PLEASANT, CATHERINE; Glendale, Calif.
Friday Night Missions; Staff Writer of "URSA MINOR"; TNSA

STEWART, VERA
Student Government Association; Chapel Choir; Chapel Touring Choir; BSU

SUMNER, MARGARET

TURNER, BARBARA
TNSA; SGA; BSU

WHITAKER, MARY HELEN; Tahoka, Texas
Freshman Class President 1958; Senior Class Representative to Holliday Hall House Council

BSU EXECUTIVE COUNCIL

President—Sandy Bailey
Publicity Chairman—Louise Rowland
Missions Chairman—Judy Graves
Secretary—Ruby Johnson
Enlistment Vice President—Edna Ogatá
Music Chairman—Gloria Linden
Denominational Chairman—Roberta Drake
Promotional Vice President—Diana Lutes
Devotional Chairman—Kay Hariston
Social Chairman—Norma Helmer
Faculty Advisor—Miss Emily Futrell
BSU Director—Roy Harrell
Pastor Advisor—Bruce McIver

Juniors

DAVIS, DIANNE
FENSKE, MILDRED
GRAY, JOYCE
HARISTON, KAY

HEATH, SHIRLEY
HELMER, MABLE
HIERONYMOUS, RUTH
JACKSON, SYLVIA

KENDALL, CARYL
LEFTWICH, ROBERT
LINDEN, GLORIA
LUTES, DIANA

McCASKEY, AARON
McFARLAND, JO ANNE
MANN, MARTHA
ROWLAND, LOUISE

RYBERG, JUDITH ANN
THOGERSEN, JOYCE
WETSEL, FONDA

School of Nursing has a bakery sale to raise money to send delegates to the Texas Nursing Students Association Convention.

Sophomores

AKINS, MIMI
ALMON, JUDY
BARNETT, GLORIA
BOWES, MARTHA

CARTER, SUZIE
CHILDERS, SANDRA LEE
FIFE, TRINEA
HUNTER, SHARON

McCASLAND, NICKY
MYRICK, JANE
NORMAN, JULIA
OWEN, COYLE

PEARCE, MURIEL
PHELPS, CAROL
POWERS, LYNDA
SMITH, CAREY

STEPP, MARY JOE
STOESSER, ELLEN
TEMPLE, MARTHA
TEMPLE, MARY ANN

WALKER, BARBARA ANN
WILSON, DOROTHY

Roy Harrell teaching religion to the student nurses.

Freshmen

CROUCH, AVA
CROW, BARBARA
DAVIS, JANICE
DODD, JOAN

DYE, JANE
FITE, RUTH ALICE
FLETCHON, BOBBIE KATHRYN
FOREMON, LYDIA JEANNETTE

HOLLY, EUGENIA
JENKINS, BARBARA ANN
LIPSCOMB, ALETHA
MONTGOMERY, BARBIE

OMIYA, JEAN M.
PETERSON, PATRICIA ANN
ROGERS, JAN
SMITH, LOUISE ANNETTE

STEWART, CAROLYN LOUISE
VAHRENBERG, CONNIE
VANDERS, JANET
WILLIAMS, JERRY KEITH

A nursing student practicing her chosen profession.

Student Index

A

Aars, Rallin James 115, 360
Abbott, Thomas B. 289
Abelson, Judith Marie 344
Abelson, Linda Lee 344
Abernathy, Sue 97, 121, 360
Abney, Bob 396
Abshier, Linda 121, 173
Abu-Nassar, Shawki 344
Acheson, Joyce Elaine 374
Acker, Carol 374
Adair, J. B. 288
Adam, Robert 306
Adams, Bill 115
Adams, Don 309, 310
Adams, Fran Sue 360
Adams, Harry Glenn 123, 344
Adams, Kenneth Barry 125, 344
Adams, Sudie 289
Adams, Mrs. Warren 120, 153
Adams, Mr. Warren 120, 153, 289
Addison, Robert 314
Adkins, Herbert W. 223, 392
Aguilar, Julio 151
Aguillard, Brenda Kaye 360
Ahlschier, Allan D. 137, 322
Aiken, David 344
Aiken, Ronnie 152
Akins, Mimi 403
Albert, Michael M. 103, 360
Aldredge, Gwen 157
Alexander, Bill 309, 310, 313
Alexander, Donna 141, 149
Alexander, James David 115, 322
Alexander, Marianne 374
Alexander, Sidney P. 168, 392
Allabashi, Nancy L. 360
Allen, Billy Dale 103, 344
Allen, Fred 108
Allen, George 306
Allen, Joe Bailey 182, 374
Allen, Joy 374
Allen, Sherron E. 374
Allen, Thelma Lanelle 374
Allison, Carolle 151, 374
Allison, Sandra Joyce 121, 322
Almon, Judy 89, 403
Altaras, David 151, 374
Alverson, David M. 139, 392
Amacker, Brenda 149
Amos, Dial 374
Amsler, Margaret 106, 296
Anderson, Aubrey L. 322
Anderson, Carol 374
Anderson, David 107, 313, 314
Anderson, Delores Kay 374
Anderson, Gwen 97, 322
Anderson, Imogene 95, 145, 150, 322
Anderson, James Thomas 360
Anderson, Kay 374
Anderson, Larry 310, 313
Anderson, Maureen Theresa 374
Anderson, Rod William 360
Anderson, Thomas Charles 142, 392
Anderson, Warren Albert 360
Andrews, Ellen 279
Andrews, Martha 91, 143, 322
Andrewson, Gwen 146
Anthony, Kay Carson 392
Antwiler, Dell P. 360
Appelt, Carolyn 157, 344
Apple, James Kenny 360
Applefield, Byron McComb 374
Archbold, Carl 400
Archer, Don 142
Armes, David 106, 107, 344
Armistead, Paul T. 283
Armstrong, Betsy 66, 87, 89, 344
Armstrong, Chice 289
Arnett, Joe 119, 343, 344
Arnette, John H. 360
Arnold, Barbara Jean 322
Arnold, Gordon E. 374
Arnold, Mrs. Mary Beck 281
Arnold, Tony 310, 313
Arnold, Virginia Lee 374
Arnold, William Perry 99, 109, 322
Arriaga, Daniel 322
Arrington, Janet Sue 97, 360
Ary, Michael 360
Ashby, David Nichols 374
Ashcraft, Linda 62, 91, 396
Ashley, Jimmy Don 322
Askew, Billie Joe 97, 360
Aston, Royce Eldon 344
Atchison, Ginger Ann 360
Atwood, T. J. 374
Austin, Marianne 89, 396
Averett, Bill 115
Avery, Fran 91
Avery, T. H. 107
Awalt, Mike 344
Aycock, Lyda Lynn 374
Ayers, Glen D. 400
Aynesworth, Brian 344

B

Baden, Johnny 108
Bagby, Danny 67, 81, 119, 130, 178, 322
Bahannon, Don 126
Bailes, Marc 374
Bailey, Charles 101, 396
Bailey, Dixie Lee 360
Bailey, Gail 374
Bailey, Joe E. 69, 111, 123, 182, 392
Bailey, Philip M. 374
Bailey, Sandra Lee 400
Bailey, Sherilyn 141, 157, 360
Bain, Janice Ann 374
Bain, Sarah 344
Baits, Marita 96, 344
Baker, Bob 374
Baker, Carole 93
Baker, Dan Norman 119, 131, 321, 322
Baker, Don 103
Baker, Elizabeth Joanne 392
Baker, James Ronald 360
Baker, Joanne 94, 95
Baker, Judith E. 91, 322
Baker, Kirk 107
Baker, Patricia 322
Baker, Mrs. Paul 285
Baker, Paul 276, 280
Baker, Retta C. 360
Baker, Shirley Jeanne 374
Balch, Mary 141, 360
Baldwin, Bryon 374
Baldwin, Lee 344
Ball, Delores Taylor 322
Ballard, Becky 374
Ballinger, Judy 360
Ballinger, Martita 374
Bangert, Bruce 102
Banks, Margaret Ann 374
Bannell, Linda 360
Banner, E. Paul 310, 313
Barbee, Edward Leon 360
Barber, E. P. 142, 392
Barber, Larry 310, 311
Barber, Laura Lynn 374
Barcello, Bethel 344
Barkema, Charles 145, 150, 344
Barkema, Martha 146, 298
Barker, Barbara Joan 322
Barker, Frances Sharon 149, 344
Barker, Rita 360
Barnard, Life 137, 322
Barnes, Douglas 374
Barnes, Steven S. 323
Barnett, Carlton C. 323
Barnett, Del 344
Barnett, Gloria 141, 403
Barnett, Sue Ann 96, 323
Barr, Barbara Georgianna 344
Barrett, Harry Esmond 101, 360
Barrett, Jerry W. 318
Barrett, Norvell 374
Barron, Barney Joe 323
Barron, James Ferrell 344
Barron, Nancy Grace 91, 360
Barron, Polly 93
Bartlett, Rebecca 323
Bartoli, Lino 298
Barton, James Cary 152, 323
Barton, Joe 374
Barton, Judith Ann 360
Barton, Virginia Lee 147, 323
Basham, Norma Jean 155
Bass, John David 374
Bass, Johnny Fred 123, 150, 344
Bates, Alma Joy 145, 344
Battles, Burnie Frank 119, 323
Baucum, Sara Elizabeth 360
Baugh, Barbara Nell 93, 360
Baugh, Charlotte 149
Baumann, Judy Lynn 374
Baumeister, Barbara 148, 344
Bawers, Sarah C. 360
Baxley, Edwin C. 392
Baxter, Jerry 374
Beach, Bernice 143
Beal, Oren W. 111, 360
Beall, John 150
Beall, Mary Ellen 149
Beall, Ronnie 111
Beall, Ysleta 360
Beamon, Bernard 360
Beanch, Mrs. Billie 281
Beane, James R. 374
Beard, Frank 306
Beard, James Sutton 344
Beard, Ruth Elaine 400
Bearden, Fran 374
Beck, Otis 194
Beck, Samuel K. 360
Beck, Terry Lee 107, 125, 360
Beckley, Robert Earl 344
Beckman, Bob 374
Beckwith, Mr. Gerald 140
Beckwith, Gerald C. 289
Bedner, Tom David 323
Bedwell, Carroll Wayne 374
Bedwell, Jacquelene 374
Beech, Jack 306
Beek, Ann Van 96
Been, Beverly Kay 121, 323
Behringer, Delores 360
Bejeck, John 374
Belew, John S. 279
Belew, Linda Kay 374
Belew, Patricia Love 374
Belew, Robert Honston 111, 392
Belk, Judy 374
Bell, Carolyn Jo 182, 323
Bell, Charles 102, 314
Bell, Dorothy 374
Bell, Ed 306
Bell, Gale 374
Bell, Loretta Kay 374
Bell, Maudie 155, 323
Bellue, John Vernon 360
Belver, Earl Wayne 344
Benally, Rose Marie 344
Bencze, Miklos 298
Bennett, Bob 344
Bennett, Carl Edward 374
Bennett, David Calame 392
Bennett, Donald M. 145, 150, 323
Bennett, Mack Lynn 315
Bennett, Max 306, 313
Bennett, Norman Ray 314
Bennett, Patricia Ann 145, 149, 344
Benyus, Zolton Andrew 360
Berger, Hedy Louise 360
Bergold, Lynn 90, 142
Berma, Mary Lou 149
Berres, Joe 313
Berry, Jerry Richard 344
Berry, Kay 374
Berry, Pat 374
Berry, Patricia Kelly 323
Bethea, Diane 374
Beville, William M. 374
Bianchi, Elizabeth 286
Bice, Noley 75, 306
Bickley, Linda 375
Biddle, Sharon Sue 375
Biggs, Harold 310
Biggs, Nancy Lee 121, 323
Bigham, Joanna Rose 323
Bigham, Thomas Edward 101, 392
Biles, Raymond E. 294
Bindbeutal, Ruth 145
Bingham, Charles 323
Bingham, JoAnn 321
Bingham, Sandy 344
Binham, Arlan 313
Binns, Beverly 375
Bird, Mary Ann 375
Birkelback, Aubrey 375
Bischofshausen, Sharon Kay 375
Bishop, Donald Edwin 344
Bishop, Terry Neal 375
Bive, Margaret Ann 360
Black, La Moine 153, 318
Black, Olive 274
Black, Ronald Weldon 310, 313
Black, Sadie Jo 284
Black, William 375
Blackburn, Ethel 344
Blackburn, John 375
Blackman, Ethel 116, 143
Blackman, Hoyt Wayne 344
Blackman, Virgil L. 361
Blackshear, Gus 123, 126, 361
Blackstock, Emily Sue 361
Blackstock, Nancy 93, 361
Blackwell, Teresa 375
Blackwood, John 375
Blackwood, Judy 375
Blailock, Suzanne 52, 72, 90, 106, 182, 344
Blain, Martha Lou 375
Bland, Margaret Alice 361
Blanks, Titia Belle 284
Blassinggame, Kenneth 182, 309, 310, 313
Blaydes, Shelby 361
Blaydes, Skipper 107
Blaylock, Leonard 109
Blews, William Frank 375
Bobbitt, Bari Jean 375
Bobbitt, Dorsey Bob, Jr. 111
Bodine, Anita L. 141, 148, 361
Boecker, Don L. 102, 323
Boggan, Richard 375
Bohannon, Dan 114, 344
Bolin, James Harold 344
Bolin, Nancy Kay 345
Bolland, Herbert R. 107, 323
Bollinger, Barbara Ann 375
Bollinger, Judy 157
Bomar, Mollie Lou 375
Bond, Judith Ann 345
Bond, Paula Dail 375
Bond, T. J. 279
Bonorden, Dee Edwards 93, 147
Bonorden, Dorothy A. 392
Booras, Mary A. 289
Boothe, Carolyn 93
Booth, Mickey 361
Boring, Reggie 375
Borsberry, Jolene 156, 375
Bosham, Norma J. 375
Bostain, Jean 375
Boswell, Nancy Lee 400
Boswell, William J. 273, 296

Student Index

Bounds, Stephanie 93, 323
Bourgeois, Sharon 89, 361
Bourland, Phillip D. 361
Bowden, James 119
Bower, Jan 105, 361
Bowers, Christy 95
Bowes, Charles T. 375
Bowes, Martha 403
Bowman, Albert Boyd 323
Bowman, Jessie Lee 375
Bowman, John T. 361
Bowman, Kathleen 361
Bowman, McClean 108
Bown, Karolanne 375
Boyd, Emily Sue 375
Boyd, Fred H. 323
Boyd, Guy 151, 375
Boyett, George T. 375
Brackeen, James Henry 107, 361
Bradford, Iris Eldon 323
Bradford, Virginia 93, 156, 361
Bradley, Eloise 345
Bradley, Shirley 121
Bradshaw, Charlie 313
Bragg, J. D. 192, 272, 277, 283
Braitton, Terry Lee 375
Bralley, Linda Merle 375
Brame, Cecilia 345
Brandenburg, Philip Donald 345
Brandon, Woody Eugene 126, 139, 392
Brandt, Elizabeth J. 151, 323
Branham, Norris 122
Brantley, Bobby Don 345
Brantley, Daniel Calvin 361
Braselton, Duke 306
Brasher, Pat 361
Brassart, Arnie 306
Brassell, Phil Edward 392
Braswell, Judy Ann 375
Bratcher, Alan 139, 392
Brazeal, Delores Ann 147, 361
Breed, Joe Rosser 375
Breedlove, Chris Eugene 375
Breedlove, Jimmy R. 345
Breidling, John C. 375
Brentham, Jerry D. 324
Brewton, Woodrow Wilson 361
Brickell, Jay 324
Bridgeman, Harold Edward 361
Bridgers, John 193
Bridges, Delene Mae 361
Bridges, Richard Wilson. 375
Bridgewater, Pat Ann 121, 345
Briggs, Betty 361
Brigham, Lucille 285
Bright, Mike 375
Brinkley, David Alan 361
Brinson, Mary 361
Broadway, Mary Carol 90
Brokaw, Donna Louise 361
Bronaugh, Mrs. Hope 282
Bronaugh, Richard L. 282
Brooks, Jim 324
Brooks, June Frances 142, 147, 392
Brooks, Sam 139
Broom, H. N. 290
Broom, Jerry 111
Brothers, Mary Corinne 90, 324
Brown, Babs 361
Brown, Bryce C. 143, 278
Brown, Carolyn Faye 375
Brown, Carolyn Marquite 375
Brown, Charles Edward 375
Brown, Charles Frank 150, 345
Brown, Dave 375
Brown, Erlene 375
Brown, Frank K. 119, 321, 324
Brown, George R. 297
Brown, Jan 345
Brown, Jerald Wayne 361
Brown, Jerry Lee 119, 345
Brown, Jim 324
Brown, Johnnie B. 318
Brown, Leonard F. 282
Brown, Mrs. Lillian 143
Brown, Linda Kay 375
Brown, Lloyd 151, 361
Brown, Lola Belle 361
Brown, Madalene 345
Brown, Nancy 90, 324
Brown, Paula F. 375
Brown, Reese 122
Brown, Sam Bomar 345
Brown, Sam J. 361
Brown, Sandra J. 375
Brown, Sandra Lee 375
Brown, Ted F. 139, 361
Brown, Tommy 119
Browne, Marilyn June 345
Browne, P. D. 285, 288
Brownlee, Dan 345
Brownlee, Patricia 145, 146, 345
Broyles, Mike 375
Bruce, Dottie 126, 149, 321, 324
Brumbelow, Roy 375
Brumley, Harold C. 392
Bruner, Barbara 324
Bruner, Dana Katheryn 96, 345
Bruner, Helen 375
Brunett, Barbara Ann 361
Bryan, Joe Dale 345
Bryan, William 345
Bryce, Mary Jane 361
Buchanan, Mercer 102
Buchanan, Paul Wesley 318
Buck, Cecilia 375
Buckler, Betty 361
Bugh, Charlotte Ann 361
Bull, Connie 396
Bull, Mary Jane 375
Bull, Ronnie 70, 222
Bullard, Elizabeth Ellen 376
Bullard, Karen 151, 376
Bullington, Sunny 89, 143, 345
Bullock, Jerri 90, 359, 361
Bunnell, Linda 87, 94
Burch, Hugh 108, 109
Burdette, Jim 361
Burdette, Robert N. 361
Burgess, Barbara Sue 361
Burgwinkle, Julie 324
Burk, Nelda Jean 324
Burk, Robert L. 102, 345
Burke, Mrs. Cecil 289
Burke, Harriet 152
Burks, Mrs. Newell 304
Burks, Robert Dwain 396
Burks, Vivian 149, 324
Burleson, Barbara Anne 376
Burleson, Brenda Joyce 376
Burnett, Betty Kathryn 376
Burnett, Clarence Ed 376
Burns, Maretta Jo 142, 147, 324
Burris, Ruth Ann 96, 174, 361
Burrows, George Ronald 345
Burson, Bonnie 145, 361
Burson, Rusty 139, 361
Burton, Alma Lynn 376
Burton, Charles 101
Burton, Juana M. 318
Busby, Jim 345
Busby, Sue 345
Bush, Lee 119, 138, 361
Bush, Mary Elizabeth 131, 134, 345
Butler, Brenda Elaine 361
Butler, Jack Banks 100, 101, 392, 397
Butler, Roy F. 276, 279
Bynum, Arlen "Spider" 309, 310
Byous, Lorraine Mae 376
Byrd, Bob 126, 138, 392, 397

C

Caddell, Barbara 376
Cagle, Mrs. A. P. 283
Cagle, A. P. 6, 277, 287
Cain, Delmar 361
Cain, Joyce Jill 62, 74, 87, 92, 93, 324
Calder, Helen 376
Caldwell, E. L. 290
Caldwell, Karen Sue 121, 345
Caldwell, Mark 345
Calhoun, Johnette C. 134, 361
Calhoun, Nancy 376
Calhoun, Nancy Lee 345
Callender, Mary K. 324
Callison, Les 107, 345
Calvert, Carolyn Ann 361
Cameron, Carolyn Kay 116, 324
Cameron, Fred 306
Cameron, Stephen Mac 345
Campbell, John Flynn 376
Canada, Nancy 373, 376
Canatser, Mary Lee 361
Cannady, James 361
Cannon, Berta Lee 153
Cannon, Jo Ann 141, 318
Cantrell, Carroll 150
Capp, Glenn 277, 289
Capp, Thelma 289
Carden, Barbara C. 346
Carden, Carol Jean 156, 376
Cardwell, Richard Kent 101, 396
Carey, Judith Paula 361
Cargile, Jimmy 376
Cargill, Joyce Ann 92, 134, 361
Carmichael, Leland Neal 392
Carothers, Robert Vernon 138, 392
Carpenter, Carolyn 149
Carpenter, Currin Ann 376
Carpenter, Julia Elaine 346
Carpenter, Sarah 151
Carr, Charles H. 361
Carroll, Monroe S. 166, 192, 271
Carroll, Ted 376
Carrure, Joseph C. 361
Carruth, Wanda L. 324
Carruth, William L. 104, 324
Carson, Cynthia Parker 361
Carson, Herbert Craig 324
Carter, Claire 62, 373, 376
Carter, Donald 376
Carter, Lilyan 145, 362
Carter, Randall 117, 362
Carter, Robert 109
Carter, Suzie 403
Cartier, Maureen 376
Carver, Barbara 151
Carver, Linda 151, 376
Casey, Lynda 376
Cash, Nancy Ann 156, 324
Caskey, Mrs. Edna 280
Cason, Wanda 96, 362
Casterline, Karen 92
Castle, Lu Nette 87, 96, 147
Cates, Carol 145, 149
Cates, Darrell 145, 150, 324
Cathey, Bob 105
Catledge, Gayle 376
Caudle, Frank 376
Caudle, Hubert Ray 392
Caudle, Jane Elizabeth 76, 89, 362
Cavanah, Gerald 376
Cawley, Donald H. 346
Cawood, David 376
Cerf, Bennet 25
Chadwick, Nancy Elaine 362
Chalk, Lynda 147, 362
Chalk, Nancy Elaine 121, 324
Chambers, Catherine 283
Chambers, James Noel 310, 313
Chambers, Sarah Ellen 145, 362
Chan, Bianca 143
Chandler, George 182, 310
Chaney, Elizabeth Ann 72, 121, 141, 144, 152, 324
Chaney, Tom 144
Chang, Maria Ping-Yu 318
Chapman, Barbara J. 346
Chapman, Dave 376
Chapman, Dwight L. 104, 362
Chapman, Max 111
Chappell, Jarrell 362
Charton, Pete 119
Chase, Cleon Ray 150, 346
Chason, Ralph 153
Chasteen, Calvin L. 117, 168, 324
Chavanne, Anne Claire 346
Chavers, Linda 376
Cheatham, Theresa Marie 325
Cheavens, David 275, 284
Cheavens, Joe 68, 122, 126, 182, 325
Cheavens, Martha 182, 376
Chernoff, Audrey 325
Chernoff, Sarah Debby 362
Cherry, Dick 124, 287
Cherry, Mauritta Jean 362
Cherry, Rita 149
Cheves, Joel 362
Childers, Sandra Lee 403
Chiodo, Beverly Ann 147, 362
Chiu, Ying-Chech 318
Choate, Carl 68, 118, 343
Chou, Peter Lee-Ta 318
Chou, Yo-min 290
Chrestman, Don M. 362
Christensen, George A. 104, 362
Christian, Robert 118
Chun, Margaret 145, 362
Churchill, Constance Louise 346
Churchill, Maj. Deane G. 166
Churchill, Ronnie 373, 376
Claburn, Cecelia 362
Cladwell, Gene 310
Clancy, Sandra 121, 346
Clardy, Bert Loren 109, 362
Clark, Claudia 362
Clark, Connie Mack 346
Clark, Francis 285
Clark, Kenneth Earl 376
Clark, Nancy 376
Clark, Peggy Hudson 362
Clayton, Carolyn Ann 121, 174, 362
Clayton, Dianna 147
Clayton, Janell 376
Clayton, Lynn 125
Clement, Bob 100, 109
Clichos, Gene Francis 325
Cline, Patricia Pearl 148, 362
Cloud, William Lloyd 346
Clough, John W. 325
Cloyd, Sally Kay 90, 325
Clyde, Don E. 362
Coates, Lenna 156
Cobb, Dan Gordon 122, 346
Cobb, Dean 306, 309, 311
Cobb, Milton Larry 151, 362
Cobb, Patty 362
Coblentz, Jack A. 392
Cochran, Daniel C. 346
Cockrell, Joyce Carolyn 325
Cockerell, Leone 279
Coe, Bob 110
Colburn, Gayle 362
Cole, Bill 137, 325
Cole, Jim 153
Cole, Karen 94, 362
Cole, Pepper 362
Cole, Ruth 155
Cole, Sheryl 120
Coleman, George Roy 318
Collier, Sue 90, 183, 362
Collins, Bobby 109, 362
Collins, Charles S. 325

Student Index

Collins, Janice M. 325
Collins, John E. 74, 122, 126, 183, 325
Collins, Laura Swift 88, 393
Collins, Mike 118, 346
Collins, T. Glenn 306
Colson, Rachel 143, 325
Coltharp, Larry David 362
Colton, Robert E. 362
Colvin, Joe R. 138, 168, 393
Colvin, Mrs. Mary Ila 301
Colvin, Otis Herbert 300
Combs, John 107
Comer, Chase Kent 100, 393
Commander, Marvin 306
Connell, Daunt Elmo 138
Conner, Charles E. 145, 154, 325
Conradt, Addie Jo 346
Constantine, Mrs. Guyon 281
Cook, Joy F. 346
Cook, Jerry Lynn 116, 362
Cook, Jim 118
Cook, Jon S. 362
Cook, Judy Leigh 116, 362
Cooper, Betty 103
Cooper, Joe 286
Cooper, Mary Carolyn 134, 362
Cooper, Nancy Newton 141, 143, 325
Cooper, Richard Alex 346
Cooper, Sally Anne 325
Cooper, Sharon Janiece 141, 362
Copeland, David 108, 362
Copeland, Maj. Joe H. 166
Copeland, Linda 143, 148, 325
Corbin, Martha Gaelyn 362
Corrie, Mrs. Walter 146
Corrie, Walter 104, 288
Corrigan, Edward L. 138
Corwin, Mike 101
Couey, Richard 346
Couser, Larry 362
Cox, Carol Ann 156, 362
Cox, Estaline 304
Cox, Jack 25
Crabtree, Stewart R. 346
Craft, Herbert 153
Craft, Jim 104, 157
Craft, Lynn 106, 362
Craig, Glenn Allen 325
Craighead, Houston 326
Crain, Carolyn 151
Craven, Janice Vernell 143, 346
Craven, Juanita Ellen 326
Craven, Sandra Cecile 400
Crawford, Nancy Tracy 326
Crawford, Sue 326
Crawford, Sylvia Lee 96, 146, 362
Crawford, Tracy 309, 310
Creecy, Kent 396
Creed, Cynthia 362
Creighton, Sharon E. 90, 145, 326
Crenshaw, Eleanor 326
Cribbs, Clarence "Sonny" 106, 310, 313
Crocker, Dave Frank 396
Crockett, Juliette 326
Crofts, Tom 151
Crook, James L. 326
Cross, Charlotte Kay 346
Couch, Ava 404
Crouch, Biggs 151
Crouch, Jim 76
Crouch, Van 99
Crow, Barbara 404
Crow, Elwin Ray 346
Crow, Jim 193
Crowdee, W. Eugene 278
Crowe, Cynthia 362
Crownover, Dixie 143, 326
Croxton, Carla 362
Crump, Glenda 311
Crump, Virginia 274
Cudd, John M. 362
Culbertson, Lawrence 326
Culpepper, Ben 138, 362
Cummings, Bobby L. 306
Cunningham, Howard 362
Curfman, Ben E. 326
Currier, Paul 175, 178, 362
Curry, Robert 294
Curtis, Edward 130
Cutter, C. Richard 279
Cutts, Robert Tyree 326
Cypert, James V. 376
Cypret, Leslie Phillip 138, 142, 393
Czechos, Gene F. 148

D

Daniel, Bill 110
Daniel, Jim 118, 326
Daniel, Marshall 151
Daniel, William 362
Dansby, Danny 108
Davenport, Rhelde 362
Davidson, Barbara 94, 156, 326
Davidson, Mrs. Floyd 88
Davidson, Floyd 88, 143, 151, 278
Davidson, John B. 288
Davidson, Martha Faye 145, 346
Davies, Tom 362
Davis, Carolyn 96, 362
Davis, Dan L. 363
Davis, Dianne 402
Davis, Dwight 346
Davis, Edward 326
Davis, Eleanor Ruth 146, 363
Davis, Fred 306
Davis, Janice 404
Davis, Joy Vee 151
Davis, Judy Ann 144, 363
Davis, Kenneth Roland 346
Davis, Mary Coleen 346
Davis, Nita Sue 145, 363
Davis, Ralph A. 363
Davis, Sandra C. 363
Davis, Sherry Lee 94, 363
Davison, Harvey 151, 326
Dawkins, Luethyl 363
Dawson, Becky 77, 88, 131, 346
Dawson, Martha Adele 96, 145, 326
Dawson, Sara 90, 183, 346
Dawson, W. Read 294
Day, Mrs. Gabriella 292
Day, Jeanette D. 363
Deadman, Marianne Elizabeth 346
Dean, Bruce G. 145, 278
Dean, Mrs. Joyce C. 293
Dean, Stephen Edward 118, 363
Deaver, Ellen Jean 326
Deaver, Ray Maurice 117, 118, 126, 168, 393
De Boer, David W. 363
Decker, Wanda Lou 120, 346
Dedman, Sheila Ann 90, 363
Dehanes, Larry H. 363
Dehart, Shelby Lane 144, 327
Dellinger, Col. H. Paul 292
Dellinger, Joseph P. 168
DeLoach, Allen 327
Deloach, Julia Becker 346
Deloach, Roy L. 150, 346
De Long, Ed 173
Dempsey, Ronald Edward 150, 346
Dendy, Judy 346
Denham, Bill 373
Dennison, Gary F. 106, 118, 327
Denton, Lane 327
Derby, Nadine B. 300
De Rusha, Donna Gayle 363
Dick, Barbara Sharon 156, 346
Dickinson, George Edward 122, 327
Dickson, Finley Edward 327
Dickson, Frank 122
Dishong, Betty 346
Dixon, Mrs. James 90, 91
Dixon, J. W. 90, 91, 192, 277, 282
Dobbs, D. E. 363
Dobroski, Henry Edward 122, 183, 363
Dodd, Joan 404
Dodge, John Hopkins 314
Dodge, Virginia 151
Dodson, Harold Lynn 152, 327
Doessin, Pat 110
Dofrner, James A. 346
Dollar, Barry 108
Donnelly, Anna M. 346
Doremus, Chuck 106
Dorward, Russell 327
Doty, David S. 150, 363
Dougherty, Dixie 92
Douglas, Damon 307
Douglas, Kay King 346
Douglas, Lowell 108
Dowdy, John Skip 363
Dowell, Delle Frank 327
Downing, Joe 313
Doyle, M. Wayne 346
Dozier, Janet Albritton 346
Drake, Beth 153
Drake, Tommy 138
Drennan, Judy 327
Driscoll, Everly 130, 152, 327
Driver, Charles 195
Du Boise, Travis 274
Dubose, Beth Ann 147, 393
Du Bose, Ellen 76, 88, 347
DuBose, Willie B. 310
Dufour, Linda Yvonne 156, 363
Dugger, Benjamin 347
Duggin, Clara 275
Duncan, Donna Kelly 148, 327
Duncan, Franklin 327
Duncan, Phil 373
Dunham, Lee N. 273
Dunkin, Linda Ann 347
Dunks, Edward G. 363
Dunlap, Willa 94, 363
Dunn, Allen 110
Dunn, Dorothy June 363
Dunn, Snow Drop 88, 327
Dupre, Oscar 327
Dupree, Judy 96, 327
Durrett, Martha Carol 116, 347
Dwire, Jimmie 156
Dwyer, Eddie L. 277, 288
Dyal, Bob 130
Dye, Jane 404
Dyer, Edwin 125
Dyer, Mary Beth 327

E

Eakin, Charles G. 300
East, Donna Kay 92, 347
East, Mary Sue 327
Eatman, Rodney H. 363
Eaton, Paul 310
Eaton, Suzanne 327
Eddins, Raymond 125
Edenfield, Bruce 363
Edge, Larry Findley 363
Edwards, Ben Joyce 88
Edwards, Diane 145, 146
Edwards, Doris Dillard 327
Edwards, Mary Ann 148
Edwards, Mason Roylen 347
Edwards, Sharon 62
Edwards, Virginia 393
Eikenburg, Madelynn 96, 156, 327
Elder, Gerald Lee 347
Elder, Mary Ann 156
Elder, Mary Jeanette 347
Elias, Erwin A. 297, 313
Ellerby, Judy 327
Elliott, Judith Anne 327
Elliot, Martha Kay 363
Ellis, Jack 347
Ellis, Jerry L. 363
Ellison, Wallace R. 150, 363
Elsey, Kay Ann 363
Emmons, Martha 281
Emmott, Claire 88, 347
Engelbrecht, Angeleen 327
English, Harold 314
Eoff, John Edward 347
Epperson, Ledra 347
Ernest, Chris 151
Erney, Paul R. 328
Ernst, Virginia 328
Erwin, Wendell D. 118, 143, 326
Erwin, William Hayward 347
Estes, Donald H. 328
Estess, Teddy Lynn 118, 183, 363
Etheredge, John 347
Eubank, Mary Jane 363
Evans, Glen 347
Evans, Harold Gene 363
Evans, Herbert 347
Evans, Jim 118, 309, 314
Evans, Marcus 287
Evans, M. H. 152
Evans, Nancy Worrell 48
Evetts, R. Craig 138, 183, 396, 397
Evory, Ray Lawrence 393

F

Fagin, Lana 96
Fairbairn, James R. 328
Fairbanks, Ronnie 131
Faller, Don 138
Fallwell, Mrs. Nelda 293
Farley, Allen 363
Farmer, Jimmy 122, 140
Farmer, Lynn 146, 183, 347
Farr, David 73
Farris, Charles 100
Farris, David Franklin 99, 106, 328
Farris, Jimmy 100
Feagin, David Alexander 347
Feagin, Lana 347
Fearno, Frances Sue 363
Felts, Jane 92, 328
Felts, Mary 92, 363
Fenn, Brigitte Elizabeth 349
Fenner, Donald Ray 363
Fenske, Mildred 402
Ferguson, Don 69, 81, 182, 328
Ferguson, John 145
Ferling, John 318
Ferrell, Joe G. 347
Ferris, Sharlene 363
Fesperman, Gerry Dwaine 347
Fest, Claude 328
Fetner, Michael Andrew 363
Fields, Elizabeth 120
Fields, Glenn 118
Fields, Sandra 148, 347
Fife, Trinea 403
Finley, Kathryn Ann 363
Finn, Forrest Richard 314
Fisher, Elmer 279
Fisher, Mary Emily 347
Fisher, Stanley N. 363
Fisk, Jean 154
Fisk, Kathleen 144, 347
Fite, Gwendolyn 364
Fite, Ruth Alice 404
Fitts, Leon 118, 131
Fitzhugh, Florence Randal 88, 328
Fitzhugh, Robert Lee 364
Fleming, William L. 393
Fletcher, Ralph 318

Student Index

Fletchon, Bobbie Kathryn 404
Fling, Mike 150
Flint, Jo 155
Floyd, Allan Howard 328
Floyd, Bill 68, 122, 138
Floyd, Sue 307
Floyd, William Lattimer 393
Flynn, Norma Jean 328
Flynn, Robert 280
Fooladi, Mehdi Mike 364
Ford, Bob 318
Ford, Gary 364
Foreman, Lydia Jeannette 404
Forester, Harry Bible 328
Forque, Frank 347
Forrest, Terry 145, 328
Forsyth, Peter 108
Fortenberry, Jack 278
Fortner, Bennie Ronald 328
Foster, Mary Helen 145, 146, 328
Foster, Tom 314
Four Freshmen, The 25
Four Lads, The 47
Fox, Christine 364
Fox, Janet Faye 88, 328
Fox, Jimmy 110, 364
Fox, William R. 307
Frame, Marian K. 364
Francisco, Felix J. 295
Frank, Nancy M. 134, 364
Franklin, Bim 114, 145, 328
Franklin, Patricia 347
Franklin, Thomas C. 279
Frazer, Sandra 363
Frazier, William Debreal 347
Frederick, Gerry 293
Frederick, Judy 154
Fredrick, Charles Wright 145, 364
Freedman, James William 154, 328
Freitag, Carl 318
Freneze, Charles 154
Frevele, Charles L. 328
Friberg, Annetta 141, 143
Friberg, Mariel M. 148, 347
Fricke, Roger Alan 396
Friday, H. Wright 138, 364
Frongello, John 222
Fry, Joe Ray 310
Fry, John 114
Fry, Julia 347
Fry, Linda 143
Fulbright, William E. 314
Fulgham, R. Page 364
Fullenwider, Nancy Dee 348
Fuller, James Kermit 348
Fuller, Jerry 286
Fuller, Patricia M. 328
Fulp, Larry Glenn 364
Funderburk, Larry 114, 309, 310
Furr, Carolyn 155, 364
Futrell, Emily 303

G

Gaber, Paul 151
Gabriel, Jim 108, 364
Gage, Douglas 393
Gaines, Charles 314
Gaines, Karla 88, 328
Gaines, Nancy 36, 54, 66, 90, 138, 364
Gaisser, Gene 108
Gallant, Lanelle 88, 100, 343, 348
Gallaway, Dick 122, 126
Gallender, Kay 120
Galloway, Nancy 116
Galloway, Ron 108
Galloway, Suzanne 151
Galyean, Deanna 328
Gandy, Francis 310
Gann, Benard W. 110, 168, 393
Gann, Pinky 79, 177
Garbett, Coy 348
Gardner, Jan 328
Gardner, Sandra Lou 348
Garman, F. Eugene 143, 329
Garner, Lewis W. 138, 364
Garner, Robert E. 310
Garner, Sara 92, 156
Garrison, Sharline 92, 364
Garrison, Thomas Eugene 329
Gartman, Betty Louise 400
Gary, Ralph V. 138, 314
Gassiott, Ralph 114, 348
Gaston, Bob 329
Gatelins, Beverly 148
Gatewood, James V. 364
Gaut, Richard L. 364
Gaut, William Perry 110, 168, 178, 329
Gay, Alice Martin 393
Gent, Robert 138
George, David 102
George, Nancy Lou 348
Gerik, Rosalie Nancy 329
Gestring, Daniel A. 364
Geyer, Della 296
Gibbs, Dela Jean 90, 364
Gibbs, Eugene 150, 329
Gibbs, Judith Ann 156, 329
Gibbs, Richard 348
Gibson, Bill 151
Gibson, Gene 364
Gibson, Joe 114, 310
Gibson, John W. 300
Gibson, Joseph Lee 329
Gilbert, Melba M. 329
Gilbert, Mrs. Ruth E. 292
Gilbreath, Phil 114, 329
Gilley, Diane 364
Gilley, Smith 311, 313
Gilliam, John 313
Gilliam, Margie 155
Gillis, H. Wayne 77, 311
Gingerich, George 286
Giotes, Artie 100, 396, 397
Givens, Arline 329
Gleason, James 314
Glover, Curtis 311
Gober, Marcus Paul 122, 348
Godec, Joann 71, 318
Goebel, Marvin 180
Goen, Karen 329
Goetting, M. L. 272, 294
Goff, Allison 88
Goff, Owen Henry 393
Going, Mary Jo 141, 364
Golden, Sue Ellen 364
Gonzales, Candido 153, 329
Gonzales, Raul Ramos 329
Gooch, James 118, 311
Gooch, W. T. 271
Good, John 104
Goode, Mrs. Clement T. 96
Goode, Clement T. 96, 280
Goodwin, Gwendolyn Lynette 348
Goodwin, Milburn A. 152, 329
Goodwin, Penny Pentecost 134
Goodwin, Ronnie 73, 110, 348
Gorbitt, Coy 114
Gour, Jean Evelyn 364
Grandberry, Nancy 155, 348
Grant, Craig 151
Grant, Gary 329
Grant, Kay 329
Graves, Carolyn 143, 329
Graves, Loline 96
Graves, Patsy L. 88, 393
Gray, Joyce 402
Gray, Kathy 348
Gray, Linda 88
Gray, Reba 364
Gray, Sarah 96
Gray, S/Sgt. Wayne A. 167
Green, Denise 88, 364
Green, Gerry Mings 364
Green, John H., Jr. 314
Green, Suzanne 142, 147
Greeney, Jimmy 393
Greenhill, Linda 400
Gregory, Terrilin 71, 88, 182, 393
Griberg, Annette 120
Griffee, Dale Thomas 131, 364
Griffeth, Patricia Ann 151, 348
Griffin, Fran 348
Griffin, Frank Neal 122, 364
Griffin, H. Sherwood 396
Griffin, Skip 138
Griffin, Susan 373
Griffing, Gloria 145, 330
Griffis, Clara Sue 364
Griffis, Mrs. Miriam B. 301
Griffith, David 106, 125
Griffith, Pat 96
Griffiths, Carolyn Ann 348
Griggs, Woodrow 364
Grigsby, Wesley 138
Grigsley, James A. 114, 364
Grimsley, Bobby 396
Grimsley, Warren 138, 348
Grisham, Betty 120, 364
Grisham, Charles 124, 126, 348
Gross, Sharon Lyn 348
Groves, Joline V. 151, 364
Grusendorf, Ronald Everett 393
Guffy, Majorie Elaine 364
Guinn, David 311
Gulager, Clu 25
Gunn, Annelle C. 330
Gunnin, Barbara 144, 330
Gunnin, Gerry Charles 319
Gutelius, Beverly 90, 364

H

Hackett, Walt 193
Hagar, W. Eugene 348
Hageman, Mary 400
Hagstrom, Annie 400
Hahn, Alwyn L. 348
Halbert, Suzy 156
Hale, Jerry Wayne 138, 348
Hale, Jimmy 330
Hall, Chrystel 145
Hall, Dorothy L. 330
Hall, Nanene 87, 96, 330
Hall, Richard 102
Halliday, Connie 141, 146, 330
Halze, Ronnie 348
Hamon, Richard 309
Hames, Muriel 364
Hamilton, James Darrell 396
Hamlin, Oren 106
Hammack, Carolyn 330
Hammack, Jane 94, 364
Hammack, Jeanette 87, 94, 141, 330
Hamman, John L. 393
Hammock, Carolyn 88
Hammond, Barbara Beth 116, 364
Hammons, Eddie 150, 348
Hammontree, Sandra 396
Hammrick, Jane 94
Hamon, John 307
Hamrick, Charles 150
Haney, Edna 280
Hanley, Elizabeth Katherine 348
Hanna, B. M. 294
Hanna, Martha Luann 364
Harbour, Larry 118, 393
Hardberger, Katrina 364
Hardesty, Janice 348
Hardin, Frank G. 179
Harding, Jenena R. 153
Harding, Rita Beth 348
Hardy, Marta Diane 364
Hardy, Mary Jo 148, 330
Hardy, Mary Nelda 120, 330
Hardy, Murry K. 364
Hargrove, Harold Lynn 364
Hariston, Kay 402
Harkins, Larry 364
Harlow, Nan Christy 144, 153, 330
Harper, Freddy Lee 364
Harper, Lynn Joyce 364
Harper, W. Eugene 152
Harrell, Marion Eugene 364
Harrell, Mary Eva 156, 348
Harrell, Robert C. 364
Harrell, Roy 303
Harrell, Susan 90, 348
Harrington, Jill 364
Harris, Benny 321, 330
Harris, Betty 151
Harris, Bucky 108
Harris, Charles D. 364
Harris, Dwaine Lee 364
Harris, Gordon 154, 330
Harris, Jerry 348
Harris, Lee S. 151
Harris, Neal 365
Harris, Walter Duke 365
Harris, Wayne 195
Harris, William W. 330
Harrison, Alice Anne 330
Harrison, Ben 348
Harrison, Bob 118, 168, 330
Harrison, Guy B. 283
Harrison, Randa 365
Harrison, Roddy 313, 314
Hart, Maxwell Morris 348
Hartley, Teddy 106, 108
Hartman, Bill 100, 172, 393
Hartman, Marlene 156
Hartnett, Carolyn 302
Harveston, Mary Jane 120, 348
Haslam, John H. 348
Hassler, Patsy Jane 365
Hastings, Howard V. 365
Hathcock, Reagan 365
Haube, Jeanine 92, 155
Hay, Albert R. 150, 365
Hay, Don 153
Hayner, Jack 313
Haynes, Jannie Lou 88, 156, 330
Hays, Janice Carol 348
Hays, Shirley Rae 348
Haglewood, Joan 348
Haglewood, Judy 348
Hayward, O. J. 282
Haywood, Martha 90
Heady, Sharon Sue 92, 365
Heagy, Warren 99, 102, 393
Heard, Samuel Cary 331
Heard, Sue 365
Heath, Bettye C. 120, 365
Heath, Burney Roy 348
Heath, Jim 106, 108
Heath, Shirley 402
Hebebrand, Roger Carl 331
Hebebrand, Suzanne 331
Hedrick, Ona Lee 365
Heeke, Marianne 21
Hegi, John 114, 126, 342
Hegwood, Dorothy Joan 348
Held, John 75, 307, 309
Helge, Arthur Swen 349
Helm, Michael Lee 365
Helmer, Mable 402
Helms, Nancy Elaine 143, 151, 349
Hemingway, Richard W. 297, 313
Hemphill, Ruth Ann 96, 145, 349
Henderson, Jacqueline 120, 365
Henderson, Patricia 146, 349
Hengst, Barbara 96, 365
Henke, Emerson O. 192, 291
Henke, Michael 69, 77, 79, 130, 183, 331
Hennessee, David 114, 365
Henry, Joe 365
Hensley, Charles W. 365

Student Index

Henson, Linda 365
Hepler, William Bruce 365
Hern, Harold 331
Herrin, Marilyn Ferguson 145, 146, 331
Herring, Elizabeth 349
Herring, Mrs. Jack 94, 141
Herring, Jack William 94, 275, 280
Herring, Jan Louise 141, 146, 365
Herrington, Michael 365
Hess, Bob 349
Hickey, J. R. 285
Hickey, Mrs. Pat 285
Hickman, Jerry Frank 144, 331
Hicks, Bill 75, 78, 223
Hicks, John Forrester 365
Hicks, Linda 134, 349
Hicks, Sylvia 400
Hidlebough, Jerry Harold 349
Hieronymous, Ruth 402
Hightower, Peggy 120, 331
Hilbrich, Willa Dale 145, 146, 148, 331
Hill, Brenda 90
Hill, Douglas 118
Hill, Jack Lloyd 365
Hill, Jarrett Kevin 396
Hill, Joan 92, 349
Hill, Louie Royce 365
Hill, Marlene Marek 349
Hill, Marshall L. 319
Hill, Mary Ann 349
Hill, Pete 100
Hill, Roland 313
Hill, W. Maurice 349
Hines, Sue 331
Hinkle, Barbara 349
Hinton, Mrs. Billy 110
Hinton, Billy J. 110, 291
Hipple, Bill 108
Hislop, Millicent Ann 156, 365
Hixson, James Elbert 349
Hobaugh, Dennis Wayne 349
Hobson, Bill 110
Hodges, Larry 331
Hodges, Leon 110
Hodges, Sharon Ann 155, 349
Hodges, Wanda Ruth 94, 365
Hodgkiss, Janet Sue 90, 365
Hoffer, Bud 110
Hoffmyer, Dan 313
Hoggard, John Charles 331
Hoke, Barbara 90
Hoke, Lucretia 90
Holcomb, Henry 173
Holden, Dwight M. 150, 349
Holden, Michael 365
Holland, Charles William 365
Holland, Peggy Ann 365
Hollingshead, Ralph 349
Hollis, William Dale 365
Holly, Eugenia 404
Holmes, R. L. 291
Holt, Judd 71, 110, 182, 349
Holt, Susan 96, 147
Holts, Jack 110
Holze, Ronald 154
Hook, Dan 313
Hooke, Marianne 92
Hopper, Don 108, 151
Hopper, Gail Allan 108, 365
Hopson, Tommy 331
Hopwood, John Lloyd 117, 122, 365
Horn, James 365
Horner, Jimmie Warren 138, 349
Horrell, Norman Lynn 365
Houghton, Lana Beth 400
Houser, Gayle Marie 365
Houser, William 331
Howard, Charlotte 145, 146, 349
Howard, Linda Anne 331
Howard, Richard 110
Howe, Don 114
Howell, Laura Lee 96, 331
Howell, Virginia Lee 90, 331
Howle, Ken Monte 349
Huang, Elizabeth 319
Huang, Walter T. 282
Huddleston, Barbara Ann 365
Hudson, Linda 96, 145, 331
Hudson, Richard Marion 154, 349
Huff, Ray L. 151, 349
Hull, Wildean 120, 156, 331
Hughes, Elizabeth Ruth 349
Hughes, Hugie 295
Hughes, John Archer 365
Hughes, Rick 108
Hughes, Sue Margaret 304
Hulse, Monte Ray 110, 396
Hultquist, Nancy 365
Humbert, Winston Brantley 314
Humphrey, Diana 67, 90, 349
Humphrey, George C. 288
Hundley, Charles 122, 349
Hunt, Ann 76
Hunt, Arch W. 275, 292
Hunt, Beth 331
Hunt, Lucy 365
Hunt, Pariee Ann 349
Hunt, Whitelaw H. 104, 365
Hunter, Andrea 120, 153, 331
Hunter, Glenda 148, 331
Hunter, Sharon 403
Hurley, Barbara Marie 365
Hurst, Mrs. Fannie M. 143, 278
Hurst, Jim Ennis 349
Husel, Barbara Ann 183
Hustead, Andrea Lee 349
Hutcherson, Sonja 152, 153, 331
Hutchinson, Clark Gilbert 365
Hutts, Joseph 138
Hyde, Harold B. 365
Hyde, Nancy 92, 365
Hyden, Elizabeth 365
Hyden, Joe 122, 144

I

Ingersoll, R. L. 110
Ingram, Charles Dwain 349
Ingram, Janice 131
Ingram, Judy 349
Inoue, Masuko 140, 319
Inzer, Judy 90, 349
Irvin, Michael D. 100
Irwin, Stanley Roy 349
Isreal, Gus, Jr. 396
Ives, George 332

J

Jacks, Don 122
Jackson, Charles R. 349
Jackson, Gary D. 307
Jackson, Jan 349
Jackson, Jim 100
Jackson, Linda Ann 90, 393
Jackson, Sylvia 402
Jacobs, Carol Ann 130, 146, 349
Jacobs, Paul D. 332
Jacobson, Lynette L. 141, 365
James, Barbara Jean 116, 332
James, Betty Jo 145, 146, 349
James, Daryl 150
Jameson, Sondra Sue 145, 146, 332
Jaynes, Nancy Beth 349
Jenkins, Barbara Ann 151, 404
Jenkins, Carol 63, 103
Jenkins, Mike 365
Jensen, Paula 145, 148
Jenson, Mary Ellen 365
Jett, Bonnie 396
Johanson, Karen E. 143, 332
Johns, Dennis Allan 332
Johnson, Beulah Jean 365
Johnson, Bob 150
Johnson, Carolyn J. 365
Johnson, Coy 311, 313
Johnson, Curtis W. 350
Johnson, George W. 350
Johnson, Jack 307
Johnson, Jerry W. 393
Johnson, Karen 92
Johnson, Linda Lucile 350
Johnson, Nancy 350
Johnson, Susan 88, 365
Johnson, Tommy 313
Johnston, Carol 96
Johnston, Douglas Hilton 138, 365
Johnston, Johnny 106, 396
Johnston, Mamie Cook 142, 332
Johnston, Margaret 401
Johnston, Richalyn 332
Johnston, Robert E. 114, 394
Johnston, Ruby 401
Jolly, Roy Allan 138, 332
Jones, Anna Beth 332
Jones, Brack 99, 106, 349
Jones, Carol Lee 88, 147, 394
Jones, Charles E. 332
Jones, Clyde R. 350
Jones, Eddy 99, 108
Jones, Jan 92
Jones, Judith Karen 137, 143, 332
Jones, Linda Ann 350
Jones, Paul G. 365
Jones, Ronnie 114
Jones, Sammie 350
Joplin, Barbara Helen 90, 366
Jordan, Jackie 366
Jordan, Jill 350
Jordan, Patsy 76, 90, 332
Jordon, Valerie 88, 108
Jordon, Wayne 118, 359
Jordon, Weaver 193
Joynes, Nancy 147

K

Kadane, Melanie 88
Kapper, Eveline 143
Kappes, Euline 286
Karger, Bill 108
Karr, Sonny 106
Kashiwagi, Keigaker 319
Kavaressi, Keikhosrow M. 366
Kaylor, Kay 148, 350
Keahey, Gwen 366
Kearns, Gene Carol 144, 332
Keeling, Linda Kay 88, 350
Kees, Arthur Allen 366
Keesee, Connie 152
Kehl, Mary Eleanor 350
Keller, John C. 350
Kelley, Douglas 277
Kelley, William G. 311
Kelly, Donna 145
Kelly, Judith Love 332
Kelly, Karolyn 366
Kelly, Michael John 366
Kelly, Verlin Ray 350
Kemp, Bill 108
Kemp, Paul 145, 278
Kendall, Carl 402
Kendrick, Gardner 102, 311
Kendrick, La Ruth 366
Kennedy, James 108
Kennedy, Phillip Reed 394
Kennedy, Phyllis 88, 350
Kennerly, Thomas E., Jr. 143, 278
Kennimer, Marianne 394
Kenslow, Carole 94
Kerr, Phyllis 350
Kessler, Fred 153
Key, Glenda 92, 146
Key, Kathlyn 366
Key, Tom 102
Keys, Golden 88
Khoury, Rollin 309, 311, 313
Kilgore, Ronnie 102
Kilgore, William J. 277, 285
Killen, Sandra Kay 350
Kilman, Lt. Col. Ray R. 166
Kilpatrick, Franklin 350
Kincaid, Eugene Davis 152, 153, 332
King, B. A. 366
King, Caren Alayne 120, 366
King, Charles 114, 332
King, Cindy 92
King, Don Wayne 366
King, Dub 284
King, J. Carter 350
King, Lucinda Lee 332, 394
King, Robert Gerald 319
King, Shirley Jean 332
King, Virginia Sue 366
Kirchner, Owen R. 366
Kirk, Linda Diane 366
Kirk, Roger 287
Kirkendall, Lisbeth Voorhees 96, 350
Kirkland, Linda Brynn 366
Kirkpatrick, Delind 366
Kirkpatrick, William David 319
Klaras, Vicki 175
Knape, C. S. 287
Knickbecker, Dr. 25
Knight, Carroll Dale 333
Knight, June 332
Knight, Roy C. 114, 366
Knight, Sam 102
Kohl, Duran Leo 332
Kohler, Harrison 366
Kohne, Kenyon 307
Kohutek, Shirley Jewel 350
Kollhoff, Cynthia 148, 359, 366
Koonce, Sandy 145, 333
Koontz, Arch Corley 108, 350
Koontz, Lucille 366
Kornegay, Everett Nelson 366
Kosclskie, David Albert 366
Kostohryz, Jeanette 394
Krafft, Johnnie Andrew 350
Kucers, Charles 102
Kuettner, Lydelle Marie 366
Kuykendall, Kirk 307, 313
Kwan, Winnie 350
Kyle, Garry W. 366

L

La Brier, Sarah 303
Lackey, Mary Lane 92
Ladley, Robert William 366
Ladner, Benny Mance 350
La Fon, Ann 350
Lake, Mrs. Helen 291
Lam, Cynthia 350
Laman, Edward N. 333
Lamkin, Joel 366
La Monte Ford, William 350
Lamson, Ronald Keith 350
Lander, James L. 314
Landers, B. Ross 137, 350
Landers, Jean 90, 350
Lane, Bob 108, 223
Lane, Lynda 156, 350
Lane, Ronald Duncan 154, 394
Lang, Aldon S. 273, 290, 397
Langford, Judy 145, 146, 350
Langford, Grady H. 291
Langley, Skip 366
Lanham, Carol Aloysie 366
Lanham, Wayne Nelson 154, 366

Student Index

Lanier, Kenneth Earl 350
Lanoux, Joe 114
Lansford, Carl Edwin 333
Lansford, Letha 366
Lard, Janis Kay 366
Lark, Mary Ann 120, 140, 333
Latham, Richard D. 311, 313
Lattimer, Judy 92
Laubach, Frank 25
Laughlin, Judy Gail 350
Lausangum, Prim Pry 351
Lavender, Larry 311
Lawrence, Jim 138, 396
Lawrence Linda 120, 134, 351
Lawson, Shirley 154
Layman, Edward 153
Leach, Edward 153
Leach, Bobby Don 351
Leavell, Jim 72, 118, 131, 183
Leazar, Juanelle 351
Ledbetter, Jimmy 122, 183, 351
Lee, Alton B. 271
Lee, Barbara Jean 88, 343, 396
Lee, Charles 118
Lee, Dallas M. 366
Lee, Howard 313
Lee, Sandra 366
Leftwich, Robert 402
Leggett, Curtis 110
Leskin, Carol 366
Lester, Mrs. Russel 148
Lester, Russel 148, 288
Lester, Sharon 333
Letbetter, Tommy Roy 394
Levell, Jim 126, 351
Lewis, Betty Carolyn 351
Lewis, Beverly Dianne 366
Lewis, David 110
Lewis, Hilda 96
Lewis, Jeff E. 140, 152, 333
Lewis, Jerry 152
Lewis, Jim 122
Lewis, Nancy Helen 92, 351
Ligon, Mrs. Helen 293
Liles, Linda Chalker 90, 333
Lilley, John 150
Linden, Gloria 402
Linder, Billie Lou 333
Lindley, James R. 311, 313
Lindsey, Glenda Kaye 366
Lindsey, Mary Kay 366
Lintelman, Sandra Lee 155, 366
Little, Margaret 151, 366
Littleton, Harry A. 168
Lively, Katherine Gail 366
Locker, Ernest 124
Lockhart, David L. 351
Loden, Billy C. 394
Loessin, Patricia Fay 63, 77, 87, 88, 394
Lofgren, Randy 150, 333
Loftin, Frances Louise 366
Loftis, Janene 367
Loita, Edith 148
Long, Clifford H. 138, 394
Long, E. Hudson 276, 280
Long, Gale Rhodes 351
Long, Kenneth Bruce 351
Long, Orene Yvette 156
Long, Orland Lee 351
Longino, Marideen 151
Longnecker, Dr. 138
Loomis, Sharon 333
Looser, Don 74, 114, 182, 333
Lopez, Mrs. Ramon 153
Lopez, Ramon 153
Lopez, Rufus 104, 152, 351
Lord, Linda 367
Lorn, Cynthia 116
Losak, Mary Ann 367
Louis, David F. 99, 333
Lowe, Martha 333
Lowrance, Robert Ray 100, 351
Lowry, A. Scott 367
Lowry, Ive 143
Lucas, Jane 92, 366
Lucas, Wilson 108
Ludlum, James 315
Luna, Carl 307, 309, 313
Lunda, Charles M. 76, 366
Lunsford, Sandra 156
Lu, Peter Sai-Kit 319
Lyle, Paul 122, 315, 333
Lynn, Mrs. Ralph 274
Lynn, Ralph L. 152, 283
Lyon, Robert Henry 124, 126, 351

M

MacArthur, Dugald 200
Mack, Connie 118
Madden, Judy 151
Magee, Carolyn Ann 146, 333
Magnussen, William R. 333
Magre, Edward Pierre 367
Mallory, Jim E. 367
Malone, Fred A. 351
Mangum, Barbara 90, 116, 117, 333
Mann, Charles 138
Manning, Jack Warren 108, 367
Mansker, Gary 367
Margaret, Ann 25
Markham, Jon 102, 223
Markham, Robert 298
Marshall, Ann 272
Martin, Alice 142
Martin, Allie 108
Martin, Barry Ward 351
Martin, Edwin Jack 367
Martin, George M. 100, 394
Martin, Gloria 367
Martin, Jack 110
Martin, Jerry Jackson 351
Martin, Judith Ann 367
Martin, Neil G. 367
Martin, Phillip A. 282
Martinez, Pete 145, 150, 183, 351
Marx, David Clyde 153
Mason, Ann 351
Mason, Anne 90, 351
Massey, Ann B. 88
Massey, Sue 96, 145, 334
Massirer, Mary Roberts 144, 319
Massirer, Van D. 114, 117, 168, 334
Mastin, Robert Eldon 334
Mathias, Janet Joy 367
Mathis, Joel 76, 118, 394
Mathis, Mrs. R. L. 273
Matkin, Donald 367
Matthews, Charles David 131, 334
Mattlage, Karl 76, 138, 157, 396
Matula, Elaine 367
Matysek, Johnnie E. 351
Maxwell, James Arnold 351
May, David Wesley 124, 367
May, Irvin 319
Mayers, Bobbie 334
Mayhugh, Lonnie 334
Maynard, Joyce Marie 145, 146, 351
Maynard, Terry Allen 114, 367
Maynard, William S. 367
Mayo, Sammye 183
Mays, Mary Katheryn 152, 334
Mays, Timmy 96, 120
McAllister, Gary Lewis 396
McAtee, David 99, 110
McAtee, James L., Jr. 279
McBeth, James Wilbert 396
McCain, Jeanne 120, 151
McCall, Abner V. 15, 192, 270, 296
McCallum, Pat 92
McCann, Camille 92, 368
McCann, Robert J. 138, 396, 397
McCaskey, Aaron 402
McCasland, Nicky 403
McCauley, DeeAnn 64
McCleary, Bill 114, 174
McCleary, Judith 141, 146, 368
McClellan, Carolyn 401
McClellan, Judith Earls 351
McClellan, Michele Ann 148, 368
McClendon, Ernie L. 368
McClintock, David H. 122, 131, 368
McClung, Donald Richard 351, 368
McClusky, Barbara 88, 334
McClusky, Henry Jones 368
McCombs, Eleanor 368
McCombs, Virginia 368
McConnell, Bill 307, 313
McConnico, Kenneth David 351
McCorkle, Roger 334
McCoy, R. H. 104, 151, 351
McCracken, Randel Wayne 351
McCuan, William Pat 124
McCune, Judy 141, 148
McCune, Julia Helen 368
McCutchon, Gary 334
McDonald, David 122
McDonald, Donald H., Jr. 315
McDonald, Mary John 120, 351
McDonal, Jacque 88
McDonough, Evelyn C. 156
McDowell, Donald Gean 368
McDowell, Ronald Dean 368
McElfish, Lou Ella 156
McElhannon, Joe 283
McElroy, Babs 153
McElroy, Edd 351
McFarland, Jo Anne 402
McFarland, Mary Wallace 351
McFarland, Richard W. 315
McFarel, Donnie 102
McGee, Sandra 334
McGinness, Mack Allen 334
McGregor, Nancy Ann 351
McHam, David 284
McKee, Jay Edwin 334
McKinney, James Marian 351
McKnight, Bill 351
McKnight, Roy J. 271
McLaughlin, Mrs. Geddes 302
McLauchlin, Hazel 88, 352
McLean, Mrs. Marrs 26
McLerran, Kaye 396
McMahan, Thomas O. 352
McMahon, Ronnie Mike 368
McMichael, John Preston 368
McMullan, Bob Anne 87, 92, 147, 397
McMurry, Dean Scott 352
McMurray, Stan 307
McNabb, Carolyn 141, 148, 368
McNeil, Norita Joy 134, 352
McNellage, Gwen Lee 368
McNiel, Rose M. 334
McReynolds, Mrs. Jean 147, 292
McSpadden, Linda 334
McSpadden, Wiley 352
McSwain, Angus 296
McWhorter, Charles 100, 122, 368
Meador, Joe 311
Meadows, Carolee 367
Meals, William Stanton 307
Mears, Jane 96, 334
Medanick, Charles 367
Medlin, Jan Perry 352
Medlock, Marilyn 94, 352
Meeks, Randy 110, 397
Meissner, Martha 90
Melear, Robert Edwin 104, 367
Mellgren, Walter R. 334
Menifee, Bill 194
Mercier, Tommy C. 150, 367
Merka, Pamela Kaye 88, 334
Merritt, Ruth Ann 146, 352
Messaris, George 145
Meyers, Saundra Guy 335
Middleton, Robin 56, 66, 88, 183, 367
Midkiff, Gayle 367
Milam, Heather Layne 96, 367
Miles, Kelly 110
Miles, Sandra Sue 367
Miley, Martus 367
Milford, Carolyn 131, 367
Miller, Mrs. Ann 281
Miller, Anne 367
Miller, Kenneth Turner 151, 384
Miller, Leah Kay 120, 352
Miller, Linda Kay 384
Miller, Linda Lee 384
Miller, Lynda M. 384
Miller, Mrs. Lynn T. 277, 284
Miller, Marianne 401
Miller, Mary Lu 96, 367
Miller, Michael Nelson 384
Miller, Richard 367
Miller, Mrs. Robert 90, 91
Miller, Dr. Robert 90, 91
Miller, Ruth 145, 299
Miller, Searcy 307
Miller, Shirley Ann 147, 384
Miller, Shirley Marie 155, 352
Miller, Suzanne 373, 384
Millerman, John H. 352
Mills, Ann Marie 141, 367
Mills, Carole Ann 384
Mills, Claudia Sue 153, 352
Mills, Ronald 384
Mills, Sherry 384
Mills, Stan 313
Milner, William James 319
Minter, Tommy 222
Misner, Martha 367
Mitchell, Anna Jo 384
Mitchell, Carolyn L. 367
Mitchell, Charles 384
Mitchell, Elizabeth Anne 335
Mitchell, Larry 108, 394
Mitchell, Robert David 384
Mitchell, Tommy Jean 367
Mittel, Margo Ann 92, 156, 352
Mixson, Sheldon 122, 152, 335
Mize, Don 367
Mobley, Michelle 384
Monasco, Bobby 394
Monroe, Betsy 90, 141, 367
Monroe, George 335
Monroe, James 102
Monroe, Joe Frank 367
Montague, George 100, 397
Montgomery, Barbie 404
Montgomery, Jamia Lee 384
Montgomery, Jill 384
Montgomery, Jon G. 152, 319
Monzingo, Becky 184, 384
Moody, Linda 352
Moody, Sarah 92
Moon, Clive Dee 319
Mooney, Ella Patricia 335
Moore, Ann 90
Moore, Bill 335
Moore, Brenda Kay 148, 397
Moore, Carol Ann 384
Moore, Carol Catron 134, 367
Moore, Carole Jean 148, 394
Moore, Donald Bruce 143, 154, 352
Moore, Mrs. Donald I. 155
Moor, Donald I. 298
Moore, Donna Louise 120, 384
Moore, Ernest 335
Moore, Frances Elaine 384
Moore, Ginger Darlene 367
Moore, James 397
Moore, John D. 307
Moore, Linda 50, 90, 114, 352

Student Index

Moore, Lynn 99, 102
Moore, Mary Diana 367
Moore, Mrs. Mary 281
Moore, Mary Elizabeth 384
Moore, O. T. 100, 384
Moore, Peggy Fern 63, 126, 148, 184, 335
Moore, Ronald Jay 137, 143, 335
Moore, Rosemary 156, 384
Moore, Mrs. Sally 303
Moore, Winston 384
Moorhead, Scott 384
Morales, David 367
Morehead, Pat 384
Morgan, G. Kay 367
Morgan, Jimmy 110, 397
Morgan, John 150, 367
Morgan, Judy 401
Morgan, Mrs. Peggy 281
Mori, Jason Y. 118, 352
Morriess, Zelda 335
Morris, Bobbie Andra 384
Morris, Felix A. 352
Morris, George Merle 124, 352
Morris, Homer 292
Morris, Ronald H. 384
Morris, Wayne 367
Morrison, Kathy 96, 120, 335
Morriss, Lester 384
Morrow, Joel Allan 151, 384
Morse, M. Kay 367
Morton, John 285
Morton, Marilyn 384
Mosconi, Willie 25
Moseley, Charles 335
Moser, John 384
Moser, Leslie 287
Mosley, Dorothy Evelyn 384
Moss, Ellen 367
Mott, Kathleen 384
Moulder, James Alfred 367
Mowers, Barbara Juanita 384
Muldrow, Carol 367
Mullen, Diana 384
Mullen, David Celso 153, 335
Mullis, Tommye Jane 384
Mund, Rebecca 120, 335
Munig, Ramsey Richard 384
Munselle, Sandra 148
Murdock, Martin Luther 118
Murphy, Betty Dean 88, 176, 343, 352
Murphy, John W. 106, 177, 308, 316
Murphy, Marilyn 352
Murphy, Mary Nell 367
Murray, Dwight 335
Murray, Mrs. Lois 5, 280
Murray, Ruth 156
Murry, Dan Ray 335
Murry, Ruby Lynn 335
Musgrove, Sue 367
Myer, Barbara 384
Myers, Jerry Patricia 367
Myers, Joyce 120, 335
Myers, Patty 90, 368
Myers, Sharon 120, 352
Myers, Sherry Lynn 384
Myrick, Carol 335
Myrick, Jane 141
Myszkowski, Frank 352

N

Nail, Linda Mae 368
Nance, Tom 384
Narris, Robert E. 352
Nash, Jeffrey Eugene 368
Nash, Martha 96, 145, 352
Nash, Patricia 384
Natalicio, Luiz 352
Naussbaum, Jim 313
Naylor, Linda 368
Naylor, Rebekah Ann 141, 368
Neal, Lillie Joy 385
Neal, Sylvia Jean 352
Nebbeth, Patricia Nell 385
Needs, Jim Edwin 385
Neely, Fred 100
Neff, Michael Doyle 352
Neff, Pat 148, 335
Neff, Rosanne Frances 385
Nehring, Layton Douglas 368
Neill, Iris 385
Neilson, Marge 146
Nelson, David H. 385
Nelson, David R. 385
Nelson, Dianne Georgine 368
Nelson, Larry 385
Nelson, Roxie Ann 335
Nelson, Thomas 368
Nelson, Virginia Lee 90, 359, 368
Nesbitt, Mary Margaret 368
Nesuda, Mary Ann 385
Nethery, Kay 90, 368
New, Frances 146, 352
New, Yvonne 368
Newall, Nathan 313
Newkirk, John Gilbert 368
Newman, Albert H. 319
Newman, Clinton Bronson 368
Newman, Jean 368
Newman, Nancy Ann 96, 144, 335
Newman, Tolbert Norris 368
Nichols, Howard Grant, Jr., 397
Nichols, Rose Marie 156, 352
Nickols, Nick 108
Niederer, Dorothy 352
Nieter, Mary Temple 385
Nitcher, Albert 184
Nobbitt, Vicky Caren 385
Noble, James Alan 352
Noble, Judith 335
Nobles, Nancy Elizabeth 368
Noe, Jenny 96
Noel, Lanny 138
Nolen, Bobbie Nell 335
Norby, Ronald Brandon 385
Norman, Julia 403
Norman, Mary E. 275
Norman, Sharahlou 368
Norris, Robert 308
Norris, Robert E. 352
North, Gwendolyn Marie 385
Northcutt, Mary Jo 336
Northern, Kenneth 336
Northeutt, William Thomas 385
Norton, Ronnie 108, 385
Norvell, Nancy 352
Nowlin, John H. 385
Nussbaum, Stanley James 315
Nutter, Donna Gail 368
Nystrom, David S. 336
Nystrom, Nadine Louise 385

O

Oates, Carol 146, 336
O'Bannon, Martha 368
O'Brien, Dennis Harold 368
O'Connell, Michael Keith 352
Odell, Janet 385
Odom, Carlton Worth 106, 368
Odum, Linda 70, 148, 184, 352
Ogata, Edna Keiko 401
Ogden, Walker 110
Ogle, Ivanne 96
O'Hair, Jim 313
O'Hair, William, Jr. 315
Oldham, Sandy 352
Oliver, Patsy Ruth 336
Omiya, Jean M. 404
O'Neal, Deanna 368
O'Neal, John 311
Onishi, Richard Gene 368
Onsley, John Mark 385
Orr, Carolyn 352
Orr, Mary Jane 385
Ortgiesen, Jo Ann 303
Orven, Phylis 146
Osborne, Harold W. 288
Osteen, Susan 90, 184, 359, 368
Otake, Yoko 336
Otis, Ray 145
Ott, William H. 352
Otto, Leara M. 353
Ousley, John W. 288
Outlaw, Sydney Arlene 385
Owen, Coyle 403
Owen, Ester Rose 148, 353
Owen, M. Berry 385
Owen, Phyllis 353
Owens, Gayle 385
Owens, Jane 353

P

Pace, Lloyd J. 385
Pace, Margaret 385
Pace, Steve 385
Pack, Lynda Joe 368
Painter, Dan 108
Painter, Marjorie Gayle 94, 368
Painter, Carrie Louise 143, 336
Palmer, Martha Gail 385
Palmer, Mary Ann 368
Palmer, Mary Beth 156, 385
Palmer, Richard 368
Palmer, Thomas 142
Palton, Joan 148
Pangburn, Howard 353
Pankey, Susan 385
Panker, David C. 385
Parchman, Patsy 368
Park, Robert C. 353
Parker, Bobby 286
Parker, Norma Katherine 385
Parker, Phil 110
Parker, Rickey 108, 385
Parker, Timothy 108
Parker, Thomas M. 385
Parker, Travis Ray 353
Parks, Vera Elizabeth 368
Parks, William Hays 353
Parley, Thomas 154
Parrott, Barbara Marie 336
Parsons, Blaine 110
Parsons, Burke (Dr.) 142, 290
Parsons, James W. 290
Pate, Glenda 156, 368
Pate, Linda 385
Pate, William Lawrence 385
Patrick, Donald L. 137, 143, 336
Patterson, Bob E. 288
Patterson, Mrs. Jack 92
Patterson, Jack 194
Patterson, Jim Lewis 108, 385
Patterson, John 373
Patton, Joan Reveline 353
Pavish, Steve G. 368
Payne, Betty Carolyn 88, 336
Payton, Tyler 122, 137
Peach, Ronda Lee 385
Pearce, John 368
Pearce, Muriel 403
Pearson, Glen T. 102, 385
Pearson, Joan 144
Pearson, Johnnie Edward 353
Pearson, Sharon Jane 368
Peebles, Richard Alvin 385
Peet, Nickie 385
Penick, Rebecca Ann 368
Pepper, Ed 336
Perkins, Iris Irene 120, 336
Perkins, Rogers Gene 286
Perkinson, Ann Hope 120, 336
Perry, Bill 311
Perry, James Sidney 336
Perry, Jerry 152
Perry, W. C. 272, 295
Petch, Karen 88, 368
Peters, Beverly Ann 353
Peterson, Glenda 385
Peterson, Patricia Ann 404
Pettigrew, Patsy Gay 385
Petty, Ann 386
Phelps, Carol 403
Phelps, David 142
Phelps, Rodney M. 386
Phelps, Ronald Byron 369
Phillips, Carol 386
Phillips, Sarah Emma 141, 369
Philpot, Larry 124, 353
Philpot, Wallace R. 369
Piazza, Betty Marie 336
Piazza, Tina 301
Pick, Kathleen Carol 369
Pickett, Barbara Ann 96, 353
Pickle, George Chesley 369
Picone, Joe Al 353
Pierce, Dian 369
Pierson, Tad 99
Pigg, Sallie 120, 369
Piner, Robert 386
Piper, Pat 96, 156, 336
Pistone, Joel C. 336
Pittard, Lillian 145, 353
Pittman, Sybil Arlene 90, 369
Pitzer, Scott 336
Placke, Billy 102
Platt, Vonda 369
Plum, Ted 222
Ply, Bobby 223
Pokluda, Janet 386
Polk, Perry W. 117, 168, 336
Polley, Robert 319
Pomeroy, Mary Evelyn 369
Pool, Carolyn 134, 336
Pool, Mark Goode 308, 311
Poole, Donald R. 386
Poole, Pamela 353
Poorten, Hein J. 336
Pope, Carole 175
Pope, Darrell L. 304
Popp, Gary Eugene 353
Porter, Bill 114, 138, 343
Porter, Euell 299
Porter, James Berry 353
Porter, John 118
Porter, Robert Burr 114, 126, 184, 394
Porter, William 353
Posey, Elaine 90, 230, 353
Posey, Nancy Gail 386
Poskey, Jo Ann 141
Powell, Clara Ella 336
Powell, Jouett Lynn 122, 369
Powell, John 106
Powell, Mary Anne 386
Powell, Robert 369
Powell, Roy Winn 386
Powell, Sharon R. 146, 369
Powers, Bobby 386
Powers, Carolyn 369
Powers, Darden 286
Powers, Dora Marie 369
Powers, Joseph T. 286
Powers, William 369
Praisner, Alice K. 386
Praker, Sheila B. 369
Pratt, Dan 73
Presley, Duke 151
Presley, Norman Kittrell 369
Preston, James 100
Preston, Joe 114
Preston, Richard Daniel 369
Price, Barbara Lee 353
Price, James 311
Price, Milburn 68, 130
Price, Stella 353
Price, Sterling M. 386
Prickett, Lawrence V. 353
Priddy, Bill 401
Pridgeon, Jane 90, 353
Pridgeon, Judy 90, 353
Primm, Paul 315
Pritchard, Cannon 394
Prock, Charles 311
Province, Mrs. Frances 179
Prudom, Darla 174, 369
Pruitt, Gloria 143, 336
Pruitt, Jane 47, 386

Student Index

Puckett, Lawrence 151
Pullig, Rebecca Ann 336
Pune, Mike 102
Purcell, Mary R. 353
Purdy, Gary 353
Purifoy, Jeraldine 156, 369
Purvis, Chuck 195
Purvis, Kay 369
Pyle, Donna Carolyn 369
Pyron, George 394

Q

Quick, David W. 386
Quick, Dick 369

R

Rae, Courtlyn M. 386
Raef, Julie 88, 174, 369
Ragan, Katherine Ann 386
Ragland, Charles Dean 145, 154, 337
Ragland, Mary Jane 92, 369
Rahn, Ray Alan 386
Raines, Sharon Sue 369
Ramsey, Albert Ben 386
Ramsey, John Thomas 337
Ramsour, Carolyn Ann 136, 353
Randall, Robert Andrew 369
Ransom, Kenneth 337
Rapp, Benny 108, 386
Rasner, Leslie 293
Rath, Fred H. 386
Ratliff, Adair 138
Ratliff, John Ernest 386
Ratliff, Lynnora Ann 353
Ray, Cynthia 386
Ray, Georgia Beth 116, 386
Ray, Marvin Carl 394
Ray, Mimi 134
Raymond, Linda 386
Raymond, R. C. 386
Read, Raymond Lee 394
Reagan, Judy 87, 90, 337
Reagan, Ronald 386
Reaves, Myralee 386
Reavis, Raynor 110
Reavis, Roma 88
Rector, Suzanne 145, 337
Reddell, Judith Ann 386
Reddin, Susan Melissa 369
Redman, Nancy 77
Redwine, Thomas A. 386
Reed, Dan 386
Reed, Jerry 100
Reed, Rebekah Alice 141, 369
Reed, Tommy 77, 110
Reed, Winifred Annette 369
Reeves, Anita Louise 386
Reeves, Glenda 96, 353
Reeves, Linda 386
Reeves, Mark 320
Reeves, Martina Irene 369
Reeves, Mittie Elsie 337
Reich, Robert L. 386
Reid, James Joseph 353
Reid, Katherine Louise 120 126, 145
Reid, Robert L. 283
Reid, Tommy 114
Reinhart, Judy Frances 116 369
Renfrow, Nancy K. 386
Renfrow, Shirley 386
Rentz, Donald 353
Rentz, Joyce Delores 337
Reves, Roger 353
Rexrode, Barbara 386
Rexrode, Betty 386
Rexrode, Jimmy 102, 369
Rhea, Barton 131
Rhoades, Mike 150, 337
Rhodes, Sammy J. 168, 337
Rice, Jerry Poston 386
Rice, Meredith M. 386
Rice, Noley 309
Rice, Stewart Nelson 315
Rich, Wiley D. 291
Richards, Daniel E. 394
Richardson, Charles 137, 337
Richardson, Henry Phillip 386
Richardson, Neil 108
Richardson, Penny Ann 369
Richardson, Sherrie Lavon 369
Richardson, Timi 92
Richeson, George L. 353
Rickels, Rodney 353
Rickerson, Robert Lee 369
Rictor, Suzanne 145
Riess, Baker 102
Riherd, Leslie Martin 369
Ritchson, Sharon 353
Rives, Hugh F. 353
Rix, Mary Sue 386
Roach, Dan B. 386
Robbins, Barbara Allen 337
Robbins, Ernest Paul 337
Robbins, H. C. 143, 278
Robbins, Janet 386
Robbins, Julie C. 386
Robbins, Paul 150
Roberson, Brenda Joyce 370
Roberson, Sandra 369
Roberts, C. David 100, 397
Roberts, Dennis L. 386
Roberts, George 102
Roberts, Henry M. 386
Roberts, Jim 353
Roberts, John William 110, 354
Roberts, Mary A. 386
Roberts, Robert 369
Roberts, Sharon 386
Roberts, Tal 118, 359, 369
Roberts, William B. 311
Roberts, William H. 386
Robertson, Barbara N. 354
Robertson, Camille Ellen 337
Robertson, Mrs. Martha 281
Roberson, Sandy 134, 146
Robertson, Walter Lee 118, 369
Robins, Nancy Pauline 370
Robinson, Henry Leon 276
Robinson, Henry Leon 281
Robinson, Jimmy 370
Robinson, Mac Ervin 337
Robinson, Maurice 386
Robinson, Sandra Louise 354
Robinson, Mrs. Vernice T. 293
Robinson, W. Clyde 291
Roden, Forster 106
Roden, Janice Ann 354
Roden, Norma Faye 370
Roden, Peyton Foster 397
Rodgers, James 370
Roeder, Charles Richard 354
Roeder, Doris Jean 386
Rogers, Barbara Ann 386
Rogers, Cynthia 96
Rogers, Don R. 337
Rogers, James 304
Rogers, Joan 404
Rogers, Joe A. 354
Rogers, Linda Kay 63, 88, 104, 105, 131, 354
Rogers, Mary Ellen 354
Rogers, Nancy 144, 337
Rogers, Nancy Lee 337
Rogers, Ronnie 102, 223, 354
Rogers, Synthia Ann 337
Rogers, Will 110
Rogers, William Arnold 338
Rohde, Paul 386
Rohn, Ralph 117
Rohr, Louis Ralph 370
Rollins, Milford Vernon 338
Rongenecker, Justin G. 290
Roper, Lavoyce 156, 370
Rosenbaum, Steven 287
Rosenthal, Richard Leroy 338
Ross, Andrea 387
Ross, Carol Jo 370
Ross, Janet Lynn 88, 370
Ross, Margaret 387
Roth, Patricia Ann 156, 354
Rothe, Bob 370
Rouse, Jim 108
Rouse, Roscoe 274, 304
Rowe, Lou Claire 156, 338
Rowell, Tommy Dwain 394
Rowland, Louise 402
Rubarts, Bobby R. 354
Rucker, Douglas R. 354
Rucker, Frankie 88, 394, 397
Rucker, Robert W. 354
Rudd, John W. 124, 131, 338
Rudd, Virginia 354
Rudolph, F. Baker 354
Rummel, Joyce Merle 370
Rushing, Virginia 124
Russell, Beverly Sue 387
Russell, Douglas 142
Russell, Jim 387
Russell, Jim William 138, 370
Russell, Joseph L. 354
Russell, Lloyd O. 277, 286
Russell, Mary Linda 88, 338
Russell, Susan Valena 147
Rust, James 108, 387
Rutland, Barbara 387
Rutledge, Ruth Ann 387
Ryan, Carolyn 148
Ryberg, Judith Ann 402
Rye, George H. 338

S

Sabatik, Ken 150
Sacco, Mack 370
Sale, Sandra 88, 370
Sale, Sharon 88
Salmans, Sylvia 338
Salter, Mary Gennell 96, 147, 354
Salter, Robert 311
Sammon, Bobby G. 117, 354
Samples, Jamie Linda 92, 338
Samuel, Jerilyn Rae 96, 145, 338
Sanchez, Joe 338
Sandefer, Glenda Kay 370
Sandell, Freda Mae 370
Sanders, Barbara Ann 387
Sanders, George William 108, 395
Sanders, Jim H. 354
Sanders, Melinda 94
Sanders, Retha 284
Sansom, Ray 153
Sanson, C. P. 288
Santucho, Oscar 144
Sanderson, Curt 151
Sanderson, Girvin 292
Sanderson, Sandra Jean 370
Sapaugh, Marvin Wayne 138, 397
Savage, Elaine 387
Saver, Ricky 370
Sawyer, Braxton 387
Saxon, Gerald Bryan 354
Saxon, James Glenn 354
Saxon, Thurman Hugh 395
Scantucho, Oscar 153
Scarbrough, Suzanne 148, 370
Schaub, Mary Margaret 370
Scherffius, Margaret 370
Schilling, Edwin 387
Schmeltekopf, Don 338
Schmeltekopf, Mary Frances 130, 370
Schmidt, Eileen 387
Schneider, Terry 387
Schofield, Elaine 387
Schroeder, Dutch 194, 286
Schuchert, Virginia Nell 370
Schultz, Irvin T. 287
Schutte, Gwendolyn 156, 387
Schwaner, Galen Leroy 370
Schwetman, Herbert D. 277, 286
Schwetman, John William 114, 370
Schwillie, Michael 313, 317
Scott, John 307, 308
Scott, Julius 153, 338
Scott, Tonye Darlene 338
Seale, Bob 338
Sealock, Marilyn Norris 338
Seals, James Vernon 151, 387
Seals, Mary 338
Seary, Roland M. 313, 387
Sedberry, T. Bryan 370
Seeger, D. Ann 354
Seger, Ernest 387
Self, Patricia Ann 387
Sellars, Victor 308
Selz, Nina 153
Semrau, Larry Lynn 387
Sendon, Mrs. A. R. 96, 153
Sendon, A. R. 96, 153, 277, 289
Senter, David 354
Seuber, Harry 153
Sewell, Harold R. 281
Sexton, Barbara Nell 354
Shafer, Ted 311
Shane, Robert E. 387
Sharp, Jan 387
Shattles, Eleanor 387
Shaw, E'Lisa 387
Shaw, Nils George 308, 313
Shaw, Gilbert 311
Shaw, William Coleman 387
Shaws, Katherine 387
Sheburne, Kay 354
Sheets, Esther 304
Sheffield, Betty Jo 370
Shelburne, Kay 92
Shelby, Charlotte 387
Shelton, John Tom 338
Shelton, R. B. 311
Shepherd, Mrs. James L. 277, 282
Shepherd, James L. 281
Sherman, Linda Gayle 354
Sherman, William C. 320
Sheridan, Jack M. 309, 313, 316
Sherrill, Virginia 370
Sherwood, Larry 150, 370
Shinpaugh, Earl 354
Shipley, Don Marvin 354
Shipper, Gloria June 145, 354
Shoap, Neil 387
Shoecraft, Charles 387
Shotwell, Mary Ann 90
Shows, Kathy 65
Shropshire, Kathleen 370
Shuford, Haywood R. 285
Shuman, June 387
Shuttlesworth, Larry 108, 387
Sieber, Harry 354
Sierra, Luis 153
Silbey, Tom 150
Silver, Karen 387
Simmonds, Sue Beth 339
Simpon, Lorraine 284
Simpson, Carol Joe 370
Simpson, Earl 387
Sims, Beth 355
Sims, Ginny 387
Sims, James E. 311
Sims, Suzanne 120
Sinclair, Larry 114, 315
Sivits, Jim 145
Skiles, Elwin 118, 355
Skipper, Janis Elizabeth 397
Slade, George Robert 387
Slagle, Janice 92
Slater, Mary Ruth 387
Slavens, Tommy 120, 355
Slaves, Tommy 96
Slevin, Robert Lee 320
Sligar, David 370
Sligh, Charles 110, 370
Sloan, Rebecca 387
Slocomb, Mary 387
Smart, Dennis 122, 137
Smelley, James Kenneth 387

Student Index

Smiers, Pat Jean 370
Smith, Annell 92, 126, 152
Smith, Mrs. Bernard 299
Smith, Bernard A. 300
Smith, Carey 96, 403
Smith, Carol 92, 370
Smith, Charles B. 387
Smith, Charles E. 339
Smith, Charles G. 280
Smith, Charles Lee 370
Smith, Cora Bess 78, 387
Smith, Cormelia M. 143, 276, 278
Smith, Daniel Thomas 370
Smith, Don 138
Smith, Mrs. Elizabeth 281
Smith, Emmett Daniel 370
Smith, Fentress Ann 120, 339
Smith, Gary Alan 370
Smith, George M. 272, 276, 279
Smith, Howard Scott 355
Smith, J. B. 145, 276
Smith, J. E. 278
Smith, James 355
Smith, James Firman 355
Smith, Jessica Lyn 388
Smith, John T. 144, 281
Smith, Joseph A. 286
Smith, Kenneth 388
Smith, Linda Joyce 370
Smith, Linda R. 116, 143, 339
Smith, Lucia Marietta 92, 355
Smith, Margie 120, 126, 321, 339
Smith, Mary Gauntt 339
Smith, Mary Jo 146, 388
Smith, McDonald 145
Smith, Nita 96, 148
Smith, Norma Cissell 370
Smith, Patricia Smith 339
Smith, Paula Beth 355
Smith, Paula Louise 355
Smith, Philip R. 312
Smith, Rotha Marlene 339
Smith, Sandra Lee 152, 355
Smith, Stephen H. 370
Smith, Susan 339
Smith, Thomas A. 388
Smith, Toy Mack 388
Smith, Walstein, Jr. 100, 292
Smith, Zenada Ruth 141, 145, 146, 153, 339
Smithy, Susan 88, 177
Snell, Melissa Jean 151, 370
Snider, Susan 388
Snider, Walter 138
Snipes, Patricia Jane 370
Snooks, Barbara Ann 155, 339
Sommerville, Suzanne 96, 370
So Relle, Barbara 388
So Relle, Mrs. Boyd 275
So Relle, Mrs. Edna 92
Soules, Johnnie E. 370
Sountag, Julie Rae 388
Souter, Jimmie G. 168, 339
Sowell, Patty 94, 370
Spain, Tera 370
Span, Polly 21, 58, 66, 122, 376
Speed, Nelson R. 339
Spencer, Sara Lee 90
Spensen, Margaret 148, 339
Spencer, Sarah Lee 339
Spires, Jim 355
Stabrun, Stein 339
Stafford, Paul 308
Stahl, Robert Bruce 395
Stallons, Jeris Kay 370
Standley, William Don 100, 370
Stanfield, Leslie Howard 370
Stanford, Ann 46, 60, 90, 146, 370
Stanford, Linda Fay 388
Stanley, Ronald Truett 74, 339
Staples, John 108
Stapleton, Sidney 339
Stark, Yvonne 96, 339
Starling, Darvin Lambert 108, 355
Starling, Winton F. 355
Starnes, Reed 388
Staton, Judy Jeanne 155
Steakley, Bobbye Jo 388
Stedman, Ken C. 173, 355
Steed, Sylvia Elizabeth 339
Steelman, Al 110, 359, 370
Steelman, Frank 308
Stegall, Larry 106
Steinman, Peter Thomas 313, 315
Stelton, Jerry 371
Stephens, Don 312
Stephens, Maurice 388
Stephens, Patsy Sue 371
Stephens, W. R. 276, 279
Stephenson, Neal Ann 96, 355
Stephenson, Polly Sue 371
Stepp, Barbara Jo 388
Stepp, Mary Joe 403
Sterling, Cappie 69, 87, 90, 184, 343, 355
Sterling, M. 287
Sternberg, Daniel A. 273, 298
Stewart, Carolyn Louise 404
Stewart, James Raymond 355
Stewart, Jimmy V. 371
Stewart, Johnnie Ray 138, 140, 395
Stewart, Linda Carol 371
Stewart, Mrs. Mary W. 143
Stewart, Pat 147, 148, 388
Stewart, Rhealene Ruth 320
Stewart, Vera 401
Stiger, Carol 371
Stimson, Gayle Edward 395
Stine, Mrs. Lula 304
Stinson, Mrs. Earl 299
Stiteler, Nanci Anne 371
Stockton, M. J. 339
Stockton, Pat 388
Stoesser, Ruth G. 339
Stoker, Betty Sue 88, 371
Stoker, Ray 315
Stokes, John A. 388
Stokes, Ronald L. 355
Stone, Barbara F. 355
Stone, Jay 355
Storey, Gail 355
Stout, Carol 145
Stout, Charles Lee 339
Stovall, Eevertt S. 312, 313
Stovall, J. D. 286
Stovall, Judy Ellen 371
Stovall, Mrs. Stella 281
Stover, Helen 116
Stover, James 145
Stover, Janet Johnson 371
Strahan, Kenneth H. 106, 395
Stratton, David 283
Stratton, Marilyn 388
Street, Kathy Lynne 88, 371
Streetman, Betty Louise 388
Strenght, John 388
Stretch, Lorena B. 295
Stribling, Mary Ann 120, 144, 339
Strickland, C. G. 295
Strickland, Phillip 130
Stringer, Susan 77, 96
Stripling, Carolyn 388
Stripling, Robert 312, 313
Stripling, W. Dennis 371
Stroesser, Ellen 403
Strother, Patsy 388
Stuart, Pat 355
Styles, Sandra 355
Suits, Tommie 284
Sullivan, Carole 92, 371
Sumner, Margaret 401
Surrat, Rod 388
Sutton, Bill 371
Sutton, Bobby 110
Sutton, Lois Marie 281
Swanson, S/Sgt. James 167
Swearingen, Carolyn Ann 395
Swearingen, Sharon Jean 388
Sweat, Va Rue 88, 371
Sweatt, Barbara 88, 145
Sweet, Leldon 388
Swendsen, Wanda Lynelle 388
Swinghanger, Elbert Maurice, III 388
Symank, Barbara Ray 340
Symank, Charles R. 340
Synn, Hyontak 320

T

Tachella, Mrs. Genevieve 303
Tachibana, Marian 134, 340
Tacker, Jerry Doyle 340
Tacker, Willis Arnold 143, 355
Taggart, Barbara Joy 397
Talbert, Milton L. 355
Tanner, Douglas 340
Tanner, John 371
Tapley, Bert 355
Tapley, William G. 340
Tate, Bert 77, 110, 355
Tate, Guinn D. 313, 315
Tate, Leone 284
Tatum, John A. 371
Taylor, Al 355
Taylor, Anne 273, 302
Taylor, Carolyn Frances 88, 371, 388
Taylor, Elizabeth Ann 145, 371
Taylor, J. Dudley 388
Taylor, Joe Royce 100, 388
Taylor, Nancy 371
Taylor, Nancy Ellen 371
Taylor, Philip O. 388
Taylor, Richard 355
Taylor, Robert Lynn 355
Teague, Randolf E. 340
Tebbs, Cecil William 395
Tebeaux, William Jene 117, 389
Tedford, Joan 356
Teer, Patsy Ann 371
Telger, Carol Evelyn 146, 356
Teller, Edward 25
Temple, Martha 403
Temple, Mary Ann 403
Templin, Anne 388
Terr, Patsy 151
Terry, Betty F. 156, 371
Terry, Sam 110
Thames, Billy 118
Thaxton, Marlyn Gale 340
Thetford, Sandra Ann 371
Thigpen, Nancy 156, 388
Thomas, Carol 395
Thomas, Eilleen Marie 388
Thomas, Glenna 388
Thomas, James Ray 388
Thomas, James Ray 388
Thomas, Pat Ann 356
Thomas, Sandra 96, 356
Thomas, William J. 277, 284
Thompson, Alan F. 389
Thompson, Bradley 371
Thompson, Bruce 114, 356
Thompson, Carolyn 96, 147, 389
Thompson, Claude Kenneth 395
Thompson, E. Bruce 283
Thompson, Joe 118, 126, 184, 395
Thompson, Linda Gale 90, 371
Thompson, Lynda Gail 371
Thompson, Steve 308
Thompson, Tommy 356
Thompson, William D. 287
Thorgesen, Joyce 402
Thornhill, Joan 156, 356
Thornton, Jackie 371
Thornton, Jacquelyn 141
Thornton, Joe Frank 101, 320
Thrower, Gloria Jean 389
Thurber, Judith Ann 389
Tibbals, Fred 389
Timlin, Sherry 120
Tindall, Ronald Edwin 371
Tinsley, Willard 308
Todd, Ed 114, 137, 143
Todd, Ellen 389
Toland, William G. 285
Tolar, W. B. 288
Tolbert, Beryl Ann 356
Tolbert, Charles M. 277, 288
Tomlinson, Lanelle E. 371
Tommey, Barbara 340
Tooker, Dick 122
Torge, Russell John 389
Townsend, George Gray 150, 371
Trail, Lee 90, 371
Travis, Sue 389
Treadway, J. E. 99, 102, 143
Trice, Judy 389
Truell, Don 356
Truesdell, John 117
Tualls, Buckley E. 274
Tuefel, Rodger 388
Turner, Barbara 401
Turner, David Bertram 356
Turner, Gloria Jean 156, 340
Turner, Judith 389
Turner, Nadine 356
Turnipseede, James Edwin, Jr. 389
Turrentine, Joe 110
Tusa, Frances Ann 389
Tutt, John Marion 371
Tweedie, Virgil L. 279
Tye, Kenneth 395
Tyer, Margaret 94, 356
Tyner, C. Graham 320

U

Umphres, Barbara Nell 340
Underwood, Ginger R. 145, 340
Urban, John Thomas 389
Urech, Sandra Lee 116, 389
Utley, Pam 66, 88, 371
Utt, Julie 88, 371

V

Vaden, Ida Sue 88
Vahrenberg, Connie 404
Van Beek, Ann 120, 144, 340
Vanders, Janet 151, 404
Vandiver, Sherrie Ann 151, 356
Van Duivendyk, Ray 340
Vandygriff, Tarance 356
Vann, Bertha Elizabeth 356
Vassar, Diane 389
Vaughn, Michael J. 371
Vaughters, Jimmy C. 145, 150
Venting, Abert 301
Vernon, Margaret Lucretia 120, 156, 356
Vest, Alice 389
Vincent, Franklin R. 389
Vincent, Ken 389
Voigts, Mary Ann 96, 371
Volcik, Joyce Jean 371
Volcik, Loyce Lynn 371
Volke, Carl Earnest 389
Voss, Barbara 356
Vrana, Leo 140, 340

W

Wachtendorf, Kenneth 371
Wacker, Judy Ann 389
Wade, Butch 122
Wade, Herbert L. 371
Wade, Julie 389
Wager, Lisa 371
Wagner, James Thomas 371

Student Index

Wagner, Jearnine 280
Wagner, Kenny R. 389
Wagner, Pat 90
Wakeland, Claude Lee 106, 371
Walch, Conrad O. 371
Waldrip, Mrs. Louise 281
Walker, Barbara Ann 371, 403
Walker, Bill 371
Walker, Brenda 92
Walker, David George 371
Walker, Diana 389
Walker, Dot 90, 356
Walker, James 389
Walker, Patricia 151, 389
Walker, Mrs. Thomas F. 153
Walker, Thomas 153, 289
Wall, Betty Lynn 141, 144
Wall, David Wallace 389
Wall, Ella 173, 356
Wall, Linda 371
Wallace, David 389
Wallace, Norman 340
Waller, Jimmy D. 395
Walling, R. V. 108, 371
Walling, Tom 108
Walsh, Jerry Prentice 340
Walters, Trudie Elizabeth 389
Walthall, Cheryl 389
Walthall, Rachel 141
Walton, Emory C. 315
Walton, James T. 389
Wang, Ching-Tso 320
Ward, Diane 145, 148, 356
Ward, Emily 120, 356
Ward, Idalia 156
Ward, Joanna 371
Ward, Linda 340
Ward, Malcolm Taylor 138, 395
Ward, Mary Alice 371
Ward, Pamela 151
Ward, Roy 145
Ware, N. Douglas 356
Ware, William 371
Warfield, James 151
Warren, David 356
Warren, Doris Corpier 356
Warren, Kenneth 340
Warren, Tom C. 395
Washburn, Pat 114, 140
Washington, Randall Clark 389
Wasser, Larry Paul 151, 389
Waters, Mike 389
Waters, Sandy 90
Wathen, Ann 356
Watkins, Bernard Neal 114, 356
Watkins, Cynthia Kay 371
Watson, Bert Allan 356
Watson, Beverly 389
Watson, Ellen 90, 141, 146, 340
Watson, Gay Evelyn 372
Watson, Madeline S. 146
Watson, Patti 156
Watts, Jeannie 96
Wayne, Doyle 150
Weatherby, Joe 108, 152
Weathersby, Genie 90, 397
Weaver, Mary Lois 156, 356
Webb, Frances Carol 356
Webb, Patricia Ruth 175, 372
Weber, Jaroy 340
Weed, Allen 312
Weed, Martha 92
Weekley, Fred Clay 106, 312
Weigh, Samuel 320
Weir, Virginia 302
Welborn, Donna Lynne 357
Welch, Gerald Douglass 372
Welch, James Michael 372
Wells, Carl 320
Wells, Charles 293
Wells, Dana 145
Wells, Leslie 96, 156
Wells, Margaret Dona 120, 372
Wells, Roland 395
Welmaker, Ben Harold 372
Wendorf, H. D. 297
West, Caroline 357
West, Gwynn Caroline 357
West, Joseph V. 275, 287
West, Larry 114, 357
West, Mary 88, 340
West, Mary Abbott 340
Westbrook, James Leon 357
Westbrook, Richard 312, 313
Wester, Brooks Hardy 154, 372
Westerbrook, Dick 106
Westerfield, Buler 287
Westerfeld, Nancy Carrol 341
Westergard, Paddy 88, 320
Westmorland, Louis 110, 357
Westrand, Barbara 120
Wetsel, Fonda 402
Wetzel, Robert Leon 357
Wharton, George W. 341
Wheeler, James Eddie 372
Wheeler, Judy 90, 372
Wheetley, Sandra Kay 155, 341
Whitaker, Judy A. 145, 148, 357
Whitaker, Mary Helen 401
White, Bon-Jean 277, 304
White, Buddy 124, 126, 397
White, Doris Jo 146, 372
White, Joy 357
White, Kay 372
White, Mark 110
White, Robert 341
White, William Lee 126, 138, 397
White, William R. 138, 270
Whitesides, Jenny Lind 395
Whitman, Beverly 146, 341
Whittenton, James C. 117, 357
Whorton, Elbert Benjamin 110, 341
Whorton, Mary 372
Whorton, Sonny 223
Widner, Anna L. 153, 320
Widner, William R. 143, 278
Wienandt, Elwyn A. 299
Wilfong, Hugh 122, 372
Wilkening, Patricia 145, 146, 341
Wilkerson, Kay Nan 88, 341
Willard, Karen 90, 372
Willard, Larry 138, 372
Williams, Allan 372
Williams, Billy Wayne 138, 357
Williams, Carolyn Marie 96, 120, 126, 341
Williams, David 50, 341
Williams, David T. 395
Williams, Everett 110
Williams, Franklin C. 357
Williams, H. Y. 295
Williams, J. C. 287
Williams, James Neil 372
Williams, Jerry Keith 404
Williams, Jimi Ann 341
Williams, Linda Lee 395
Williams, Robert William 138, 372
Williams, Sandra 357
Williams, Stan 71, 122, 341
Williams, Fulton 114
Williams, Travis Lewis 357
Williams, Walter J. 277, 285
Williams, William Kendall 320
Williamson, Byrn 131, 137, 143, 341
Williamson, James 122
Williamson, Paul 357
Williamson, Stuart Foster 341
Williamson, Wayne 108
Williford, Jerry S. 138, 372
Willis, Byron 118
Willoughby, Judith Ann 92, 372
Wills, Emily Ann 372
Willy, Linda 73, 81, 321, 341
Wilmoth, Charles Monty 372
Wilmoth, Daniel Grady 372
Wilson, Bobbie Sue 176, 341
Wilson, Dianne Scott 92, 177, 341
Wilson, Dorothy 403
Wilson, John 110
Wilson, Judy 143
Wilson, Leo Eugene 341
Wilson, Marilyn Ann 120, 357
Wilson, Nancy Carolyn 92, 372
Wilson, Sam 138
Wilson, Verla Sue 96, 342
Wimberly, Diane 92, 372
Wimberly, James R. 99, 106, 357
Wimpee, W. J. 288
Windebank, Kay Ellen 357
Winfrey, Jacqueline 120
Winkle, Larry 312, 313
Winn, Claudia 144, 152, 342
Winsor, Biff 108
Wisener, Sandra 372
Wistrand, Barbara 372
Witcher, Albert 70, 308, 309, 313
Withrow, Jill 145, 372
Wolf, Don 372
Wolf, Robert E. 372
Wolfe, Darlene 92, 147, 372
Wolfe, Roy Eugene 372
Womack, Bettinel 120, 372
Womack, Joe 372
Womack, Mitzi 96
Wood, Dick 99, 110, 122, 342
Wood, E. O. 277, 287
Wood, Harry Gordon 357
Wood, Idalia 342
Wood, James E. 288
Wood, Janelle Ann 372
Wood, Kathleen 120, 342
Woodall, Georgia 156
Woodfin, Diane 372
Woodruff, Therbert W. 357
Woosley, Linda 155
Workman, Robert 301
Worthen, Thomas Edward 372
Wathen, Ann 120
Wright, Barbara Ann 372
Wright, Charleye Taze 342
Wright, John Hamilton 114, 357
Wright, George 117, 193, 342
Wright, Ralph Edward 357
Wright, Steve 106
Wuensch, Richard 145
Wuensch, Ronnie 118
Wurgbach, Sandra 372
Wyatt, Shirley Ann 72, 141, 184, 342

Y

Yates, Kyle M. 288
Yau, George J. H. 320
Yerkes, Tamera Lynn 372
York, James 312
Young, David Edward 70, 118, 342
Young, David Ray 67, 79, 110
Young, John Lewis 357
Young, Judy Clara 372
Young, Margaret 92
Young, O. H. "Mike" 312
Young, Patricia Lee 90, 397
Young, Sheila Kay 92, 342
Young, Stanley Eugene 357
Yount, Camile 143

Z

Zaozirny, Clarence S. 108, 372
Zimmerman, Herb 195

TAYLOR PUBLISHING COMPANY
"The World's Best Yearbooks·Are Taylor-made"
YEARBOOKS

...llo! Is This the Blacksmith Shop?

...ight-year-old Sun Dance (left) ...nt—were not using the ...venience store in Dallas. Like the Texans of yesteryear, Janet Decker and Kim Kirk rode their mounts to the store. They tethered them at the booths while they shopped.

...on the Farm Full of Stress, ...as Calm as It Once Seemed

...upper 10 percent ... occupations. ...

... No.

physical in nature, about 98 per... of Americans were farmers.

Today, farmers use more labor-saving devices, but there are fewer farmers. About four percent of the population now farms. And the modern farmer quite often faces obstacles over which he has no control.

Studies Rural Life

"His fears are psychological, so...al, and economic now," said ... Robinson, a University of ...'s sociologist. He specializes ...udying rural life.

... afraid of the Indi...

A survey by one farm magazine showed 60 percent of the farmers who responded said they suffered more from stress now than they did 10 years ago.

More than 50 percent said the stress meant increased irritability, and 25 percent said it caused digestive upsets.

Many of them complained of depression, sleeplessness, and headaches.

"Mo... people are going to doctors a... ...atrists all the time," sai... ...the New

Farm...

pea...

old ba... ...owed the accident, it looked as if the experts were right. Nurses working with Dee became frustrated by her lack of response. They willingly acquiesced when Jeanette Follick, head nurse of the acute medical unit, called a prayer meeting.

"This is when it all started happening," Mrs. Follick recalled. "As soon as we started dealing with our own feelings, then Dee started responding."

And, two months later, when the girl's parents walked into he... room, "you could see that gli... mer of something in her eyes," ... head nurse said.

That "glimmer" was a porten... things to come.

The news was so encouraging ... doctors they ordered daily visits to the hospital's physical and speech therapists. Dee learned to control her head, neck, and trunk. Soon she was sitting up, crawling,

The world ... captive whale t... 1947, and many h... since then. At least ... the toothed whale n... tivity and are adjuste...

...while